

ALL YOU NEED TO SUCCEED.



NASSAU COMMUNITY COLLEGE

CATALOG 2008-2010

NASSAU COMMUNITY COLLEGE - CATALOG 2008-2010



Where success starts...and continues.



NASSAU COMMUNITY COLLEGE



Students are responsible for reading the Nassau Community College catalog and for knowing the rules and regulations of the College.

Failure to read the catalog does not excuse the student from the academic and financial responsibilities and liabilities described herein.

Nassau Community College is a member of the State University of New York and is accredited by the Middle States Association of Colleges and Schools. Nassau Community is a comprehensive full opportunity College, open to all qualified applicants. Nassau Community College does not discriminate on the basis of race, religion, sex, sexual orientation, color, national origin, age, disability, marital status, physically challenged status or status as a disabled or Vietnam-era veteran in admissions, employment and treatment of students and employees.

Any questions concerning this policy or allegations regarding compliance should be directed to:

**Assistant to the President for Affirmative Action and Diversity
ADA/504 Coordinator
Nassau Community College
One Education Drive, Garden City, NY 11530-6793**

This catalog is current as of August 15, 2008. Nassau Community College reserves the right to make changes in programs, policies and regulations, as conditions change and such revisions are needed, subsequent to publication. A World Wide Web version of this document with revisions since August 15, 2008, appears at the following Internet address: www.ncc.edu

Because this catalog covers a two-year period, material included may become out-of-date before its next publication.

Any questions concerning changes should be directed to:

**Associate Vice President for Marketing and Communications
Nassau Community College
One Education Drive
Garden City, NY 11530-6793**

A MESSAGE FROM THE PRESIDENT



Welcome to Nassau Community College,

I invite you to explore the many programs we proudly offer at Nassau Community College, the largest single campus undergraduate program in the State University of New York. With more than 65 degree and certificate programs, offered through thousands of courses, we have something for everyone. If you are a prospective student or one of the more than 21,000 returning students, please be sure to visit admissions for all the information you will need to get started.

We believe that every resident of Nassau County deserves the opportunity for success that only a first-class higher education can provide. To this end, NCC has established high academic standards, assembled a distinguished faculty, and built superior classroom, laboratory, library, and physical education facilities. This catalog is designed to acquaint you with all the information you need for a successful experience at Nassau Community College.

Whether you study full-time, part-time, day, evenings or weekends, I hope you will take maximum advantage of the curricular and co-curricular programs.

Thank you for your interest in Nassau Community College. It's where success starts....and continues.

Sincerely,

Sean A. Fanelli

TABLE OF CONTENTS

General Information 4

Campus Life/The College: A Perspective/The Campus/Learning Resources/College Organizations and Affiliations/Academic Calendars

Admissions Information 16

Matriculated and Non-Matriculated Status/Skills Placement Tests/Non-High School Graduates and High School Equivalency Diploma/Immunizations/Fresh Start Program/Visiting Students/Advanced Standing/Honors/Achilles Project/Schooled At Home/English as a Second Language/Joint Admissions/Distance Education/Weekend College/Summer Sessions/Guaranteed Transfer Agreements/Freshman Seminar, NCC 101/Learning Communities/International Study Programs/Programs for Military Personnel/Senior Citizens Observer Program/Community Outreach Programs/Registration/Change of Schedule/Attendance Regulations/Graduation Requirements/Program Graduation and Retention

Expenses 33

Residency Requirements/Tuition and Fee Schedule/Books and Supplies/Student Tuition Liability and Refund Policy

Financial Aid. 35

State, Federal, County Programs, Eligibility and Requirements/Scholarships/Satisfactory Academic Progress Standards

Academic Information. 46

Academic Programs/Degrees and Certificates Defined/Grading System/Grade Grievance Policy/Policy Statement on Classroom Management/Academic Dishonesty and Plagiarism/Dean's Honor List/Academic Standing/General Education at NCC/General Education for Bachelor's Degrees at SUNY/Graduation Procedures/Second Degree

Student Rights and Responsibilities 59

Alert for Student Success/Classroom Expectations/Discrimination and Harassment is Unlawful/Availability of Student Records/Student Policy for a Drug-Free Campus/Student Code of Conduct/Rules and Regulations of Conduct

Support Services 70

Acceptable Use of Computer Resources and Electronic Communication Policy/Student Support Services/Advisement/

Adult Resource Center/Center for Students with Disabilities/Counseling/Financial Aid Office/Health Services/International Student Services/Job Placement/Student Activities/Child Care/Women's Center/Media, Arts and Cultural Organizations/Student Athletic Programs/Clubs

Academic Departments and Curricula 78

Programs of Study 92

Occupational/Career Programs-Job Placement

Course Description 110

Directory. 188

NCC Board of Trustees/County of Nassau/SUNY Board of Trustees/College Administration/Student Service Offices/Faculty and Staff/Adjunct Faculty and Staff/College Advisory Organizations/College Advisory Boards/Campus Map

Index 229



Photo Credit: William Baker Photography

GENERAL INFORMATION

ACADEMICS

Nassau Community College, the largest single campus community college of SUNY's 30 community colleges, enjoys a nationwide reputation for academic excellence and ease of transferability to four-year schools. Nassau's faculty is one of the best in New York State, having a higher than average number of Ph.D's and one of the lowest teacher/student ratios. The modern campus includes a library with sophisticated audio-visual facilities and classroom/laboratory wings equipped with personal computers and state-of-the-art apparatus for instruction in more than 60 different fields of study in business, fine and performing arts, health-related sciences, liberal arts and sciences, mathematics/computer processing, natural sciences, engineering technologies and social sciences.

CAMPUS LIFE

At Nassau, the hours spent outside the classroom are as important as those spent in study. Students may join a club or create one, run a newspaper or run for office, book a band or play in it, deejay or dance, act or interact, work or play. The extensive campus life at Nassau Community College offers students the opportunity to sample their career choices or explore recreational areas of interest. Nassau campus life offers over 60 clubs to join and numerous recreational and social events to attend. Spring, summer, winter or fall, Nassau Community College offers students an outstanding array of activities for relaxation and personal growth.



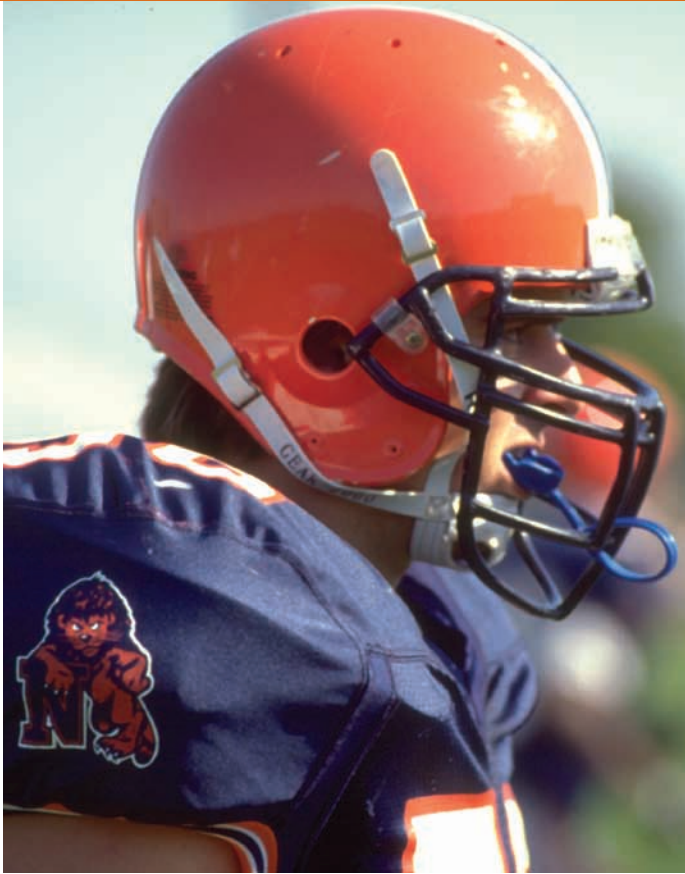

ATHLETICS

Expert coaching in the finest indoor and outdoor athletic facilities has made the men's and women's varsity teams at Nassau a dominant force in the National Junior College Athletic Association. Individual athletes have gone on to prominence at senior colleges and universities, as well as in professional sports and as coaches and physical education teachers. In addition to hosting local high school championships, Nassau's modern Physical Education Complex and Mitchel Park Center are regularly used for world-class competitions such as the U.S. Volleyball National Championships, the International Games for the Disabled and the Russian-American Wrestling Competition. In addition, Nassau Community College was a site of the 1998 Goodwill Games.



GENERAL INFORMATION

One of every four college-bound high school graduates in Nassau County makes Nassau Community College his/her college of first choice. For most, NCC is the start of an experience that will lead to four or more years of advanced learning. For others, earning the two-year Associate Degree will lead to employment in the regional job market.

Sharing the classrooms are a growing number of more mature students – some attending college for the first time, others returning for specialized training that often leads to career change or advancement.

More than a quarter of today's student population is over the age of 27. The College serves these "non-traditional" students with special adult orientation and advice from enrolled adult students.

Nassau Community College was created as part of the State University of New York by the Nassau County Board of Supervisors on February 9, 1959. When the College opened in a wing of the County Court House in Mineola on February 1, 1960, it had only 632 students.

Enrollment increased dramatically after 1962, when classes were moved to spacious facilities at the former U.S. Air Force base at Mitchel Field. It peaked at over 23,000 students in 1982, following the completion in 1978 of two new academic wings, a modern library, physical education complex, and administrative tower. Despite fewer high school graduates today, 2007 enrollment totaled 21,483: 11,124 women and 10,359 men.

In response to the growing student population, in January 1997, a new Social Sciences and Visual Arts Building opened, and in September of the same year the new 85,000 square foot College Center became operational.

As the needs of a maturing Nassau County change, the College, too, is evolving and developing. Among recent innovations are a mentoring program that has dramatically increased the College's retention rate and a program of educational outreach directed at business and industry. This program includes training workshops and individually tailored courses that can be conducted on campus or at work sites.

To help students expand their opportunities for easy transfer, the College engages in a cooperative effort with its SUNY/Long Island neighbors and the private colleges and universities that comprise the Long Island Regional Advisory Council on Higher Education.



ACCREDITATION

The College is fully accredited by the Middle States Association of Colleges and Schools and is authorized by the N.Y. State Board of Regents to award two-year Associate Degrees in Arts (A.A.), Science (A.S.), and Applied Science (A.A.S.).

In addition, various academic programs are accredited by the National League for Nursing, the Technology Accreditation Commission of the Accreditation Board for Engineering and Technology (TAC-ABET), the National Association of Schools of Music, the American Bar Association, the Commission on Accreditation in Physical Therapy Education of the American Physical Therapy Association, the Committee on Allied Health Education and Accreditation of the American Medical Association, and the American Board of Funeral Service Education.

THE COLLEGE: A PERSPECTIVE

MISSION OF THE COLLEGE

Nassau Community College, a constituent member of the State University of New York system, is a comprehensive, full-opportunity institution of higher education. All who can benefit from its resources have the opportunity to expand their knowledge and skills and to pursue the goal of lifelong learning. The College is dedicated to high quality, low-cost education and career preparation to meet the needs and interests of the community it serves. It is committed to academic excellence and the dignity and worth of the individual. To this end, Nassau Community College offers Associate in Arts, Associate in Science, and Associate in Applied Science degrees, as well as Certificate and continuing education programs. Its curricula span the liberal arts and sciences, as well as pre-professional and professional areas, for the benefit of a diverse population. The College places a high priority on small classes, taught by qualified, experienced faculty, to provide an optimal educational environment.

In fulfillment of this Mission,

Nassau Community College affirms these goals:

- To maintain an open admissions policy that ensures the availability of educational programs for traditional and non-traditional students;
- To create educational programs that respond to and satisfy diverse community needs;
- To provide general education that teaches students to think critically and analytically about a body of knowledge conducive to lifelong learning;
- To maintain developmental programs which upgrade student skills for success in college level courses, and to provide special courses of study which enhance general education;
- To provide the support services necessary for students to realize their maximum potential;
- To create a wide variety of activities and cultural programs to enrich student and community life;
- To create a multicultural environment which fosters the synthesis of knowledge, aesthetic appreciation, and commitment to ethical and social values;
- To encourage faculty development with programs that promote scholarship and creativity, and to encourage the adoption of innovative teaching methods and technology to enhance student learning;
- To support and strengthen academic programs which best prepare students for transfer to senior institutions, and to provide career programs to prepare students for regional and global employment opportunities;
- To provide administrative leadership which assures educational quality, furnishes adequate student support services, maintains effective budgeting and facilities management, and stimulates thoughtful planning for the future of the College;
- To enhance the economic and cultural vitality of the County by promoting an educational environment which responds to the changing needs of the community.

GOVERNANCE AND AUTHORITY

The Academic Senate, composed of representatives of the teaching faculty, administration, and student body, is responsible for much of the governance of the College. It is the institution's chief legislative body, responsible for formulating College policy on curriculum, methods of instruction, research, and those aspects of student life which relate to the educational process.

The ultimate authority for College operation is vested in the Board of Trustees, five of whom are appointed by the Nassau County Executive and four by the governor of New York. A tenth member is elected annually by the student body.

THE CAMPUS

Location and Resources

The 225-acre campus is located in central Nassau County and is easily reached from the Meadowbrook Parkway (Exits M3 and M4) or from entrances on Stewart Avenue and Hempstead Turnpike.

Students attend classes in modern classroom wings and in picturesque older buildings once used by the U.S. Army and Air Force. Students have access to the latest available equipment for teaching health sciences, engineering technologies, marketing and business, computer technology, liberal and fine arts, mathematics and sciences, and the performing arts.

Central to the campus is a plaza which connects a 12-story Administrative Tower containing many campus offices, including Admissions, Registrar, Bursar, Financial Aid and others; an extensive Library (described under "Learning Resources"); and a 192,000 square-foot Physical Education Complex, which is one of the finest in the Northeast, and includes swimming and diving pools, a gymnasium, a fieldhouse, saunas, and specialized rooms for wrestling, dance, gymnastics and indoor ball games.

The Social Sciences and Visual Arts Building (Building G), which opened in January 1997, is where 9,000-10,000 students attend class. The departments of Art, Criminal Justice, Economics, History/Geography/Political Science, Psychology, Sociology and the ESL (English as a Second Language) Center hold their classes in this space. The Social Sciences and Visual Arts Building has 37 classrooms and two state-of-the-art lecture halls.

In September 1997, the new 85,000 square-foot College Center (CCB) opened. The Center accommodates student activities, student government, the Faculty-Student Association, various student clubs, and conference facilities. The central meeting area is a multi-purpose room designed to accommodate banquets, theatrical productions, film and video, dances, and large meetings. Several study lounges and two conference rooms are located on the second and third floor, along with a dark-room and computer area for the student newspaper. Still planned for future construction are a Theatre and Performing Arts complex, and improved public spaces and walkways.

Information Services Center

The Information Services Center, located on the plaza level of the Administrative Tower, is open five days a week to answer questions about the College and to direct visitors and students. Hours are Monday through Thursday from 8 a.m. to 7:30 p.m., and Friday until 4:30 p.m. The Information Center can be reached by phone at **(516) 572-7501 (TTY: 572-9882)**, or fax: **(516) 572-3557**.

Smoking Proscription

Nassau Community College has been designated a smoke-free facility by the Nassau County Commissioner of Health. The College asks that no one smoke in any campus building, a request made to protect the health of smokers and nonsmokers alike.

Bus Service

Public transportation to the College is available. Route and schedule information may be obtained seven days a week by calling the Bus Information Center at **(516) 228-4000**.

Public Safety Department

The Public Safety Department has two offices. The main office is located between the College Union Building and the Theater, and the satellite office is in room 141 in the CCB. The administrative offices are located in house 350 on Avenue U. The main office is staffed 24 hours a day, 7 days a week. Public Safety provides foot and motor patrols of the campus around the clock and responds to emergency situations such as accidents, fires, medical emergencies, as well as reports of criminal activity. Information regarding campus crime statistics as reported to the United States Department of Education will be provided upon request by contacting Public Safety at **(516) 572-7100**, the Office of the Vice President for Academic/Student Services at **(516) 572-7600**, or you can access this information directly at <http://ope.ed.gov/security>. We are committed to the safety and security of all members of the campus community. In an effort to make ourselves more available to the needs of the campus, bicycle patrols have been added.

Other services offered by Public Safety are:

- Issuance of College identification cards
- Issuance of faculty/staff parking permits
- Lost and Found Service
- Assistance with car lock-outs and battery jumps
- Investigation of complaints, criminal activity and safety issues

You can contact Public Safety at:

Emergency: (516) 572-7111

General Calls: (516) 572-7100

Or you can simply pick up any of the red emergency telephones located throughout campus for assistance.

LEARNING RESOURCES

Academic Computer Services

Academic Computer Services (ACS) provides computer support for the instructional areas of the College. Our services include, but are not limited to, administration of the public access student computer labs; consultation with faculty to provide software solutions in their disciplines; evaluation and introduction of new technology and software for faculty, staff and students; academic computer lab technology design, setup and maintenance; technical administration support of the College web site and intranet site; and administration, faculty and staff Email support.

Academic Computing Centers

The Academic Computing Centers function as resource centers for students and faculty, offering support in a networked environment with full Internet/Intranet access. The centers provide ongoing technical support for the academic computer needs of the College. The knowledgeable staff assists users with current software applications such as Microsoft Windows, Microsoft Word, Microsoft Excel, Microsoft PowerPoint, Microsoft Access, Microsoft Publisher and Internet Explorer. Our technical staff also provides support for online resources, multimedia and departmental proprietary software that supplement classroom instruction and assignments.

For more information, contact Academic Computer Services at (516) 572-7624 or stop by one of the Center locations:

Library - 2nd floor

Bldg. G - Room G145/149

LEARNING CENTERS/HELP CENTERS

Nassau Community College provides a variety of designated Learning or Help Centers to assist students in all curricula when extra or supplementary course work is needed or required.

The activities in these Learning/Help Centers include services for students in virtually all credit and non-credit programs. The following Learning and Help Centers are available: Academic Computer Services; Accounting; Allied Health Science (Physical Therapy, Radiologic Technology, Respiratory Therapy, Surgical Technology); Apparel Design; Art; Biology; Chemistry; Communications (ESL); Economics; Engineering/Physics/Technology; English (Writing Center); Foreign Language Learning Center; Hospitality Business; Interior Design Help Center; MATH/STAT (Computer Learning Center, Math Help Center); Music Learning Center; Nursing Laboratory and Resource Center; Reading Learning Center; Office Technology; Reinforcement Learning Center and, for Basic Education students, a reading, writing and mathematics learning center.

Academic Computer Center

(516) 572-7620 - Library 2nd Floor

Provides computers with Internet access and Microsoft Office applications (Word, Excel, Power Point, and Access) for all students to use.

Academic Computer Center - Social Sciences

(516) 572-9662 - Bldg. G 145

Provides computers with Internet access, Microsoft Office applications (Word, Excel, Power Point, and Access), and program-specific applications. Primarily, students taking social science courses use the center.

A. Holly Patterson Library

(516) 572-7400/7408

Houses over 198,533 books and audio-visual items, 500 periodical titles, 50 electronic database subscriptions, a networked library catalog, e-mail reference question response, and a web-based self-instructional tutorial. The reference room has 54 computers for students.

Writing Center

(516) 572-7195 - Bldg. Y (Bradley Hall)

The English Department's Writing Center offers individualized and group instruction to all students at basic to advanced levels in expository and creative writing, research and documentation, as well as grammar and usage. Drop-in sessions, appointments, and online e-mail tutoring are available.

LEARNING CENTERS FOR SPECIFIC PROGRAMS

If hours are not listed, call, visit the center, or check the department home page at the NCC website, www.ncc.edu.

Accounting and Business Learning Center

(516) 572-7479 - Bldg. A 307

Provides tutoring for accounting and business courses and computers with Internet access and accounting and business related software.

Allied Health Sciences Anatomy and Physiology

(516) 572-7550 - Bldg. E 2225

Offers extra help by faculty and use of Anatomy and Physiology labs for students in anatomy and physiology courses.

Physical Therapist Assistant

(516) 572-7556 - Bldg. E 211 A

Offers tutoring and program specific computer learning software for physical therapist assistant students.

Radiologic Technology

(516) 572-7559 - Bldg. E 120

Provides tutoring and program specific computer learning software for radiologic technology students.

Respiratory Care

(516) 572-7560 - Bldg. E 218

Provides tutoring and program specific computer learning software for respiratory care students.

Surgical Technology

(516) 572-7299 - Bldg. E 312

Offers tutoring, practice labs, and program specific computer learning software for surgical technology students.



Art

Ceramics

(516) 572-8040 - Bldg. G 178

Offers hours for students in ceramic and sculpture courses to work on their projects.

Computer Graphics

(516) 572-8068 - Bldg. G, C55/45/50

Offers hours for students in computer graphics and other art courses to work on their projects.

Photography

(516) 572-7166 - Bldg. G, C20/23

Offers hours for students in photography courses to work on their projects.

Printmaking

(516) 572-9653 - Bldg. G 272

Offers hours for students in printmaking, and students developing art portfolios to work on their projects.

Biology

(516) 572-7839/8078 - Bldg. F 107

Provides tutoring and supplemental assistance for students in biology courses.

Chemistry

(516) 572-9976/7274 - Bldg. C 115

Offers tutorial services, text answer books, self-help worksheets, videotapes on specific chemistry topics, computerized tutorials (ADA-enhanced computer available) for students currently enrolled in chemistry courses.

Communications

(516) 572-9671 - Bldg. F 117

Offers computer-assisted instruction for students in advanced ESL communications courses, tutoring for students in American Sign Language courses and audio/video supplementary materials and software programs for communications classes.

Engineering/Physics/Technologies

(516) 572-7272 - Bldg. D 218

Offers tutoring to students enrolled in courses in the department. Day and evening hours are available; call department for times.

(516) 572-7272 - Bldg. D 218

Provides software programs to assist students in courses in engineering, physics, and technologies. Day and evening hours times vary according to class schedules; and open hours are posted.

The Language Center of Lifelong Learning

(516) 572-7062 - Bldg. F 307

Offers individual and small group tutorial sessions to students enrolled in The Language Center of Lifelong Learning.

Foreign Languages

(516) 572-7416 - Bldg. M 15

Offers tutoring, audio, video, computer-assisted foreign language learning materials, and access to the Internet for students enrolled in any foreign language course.

Hospitality Business

(516) 572-7344 - Bldg. K 5

Offers hours for students to work on their projects.

Interior Design

(516) 572-7587 - Bldg. A 207

Offers hours for students to work on their projects.

Legal Studies

(516) 572-7774 - Bldg. A 107

CSD Computer Access Lab

(516) 572-7670 - Library 214A

Provides adoptive computer systems for students registered with the Center for Students with Disabilities. Contact this Center for Students with Disabilities (572-7241/42) for information.

Marketing/Retailing/Fashion

(516) 572-7587 - Bldg. A 213

Offers tutoring in Marketing 101 and Retailing 111. Hours by appointment only.

Apparel Design

(516) 572-7587 - Bldg. A 217 - Office Bldg. B 2037

Offers hours for students to work on their projects.

Mathematics/Computer Science/ Information Technology

Computer Learning Centers

For students enrolled in computer courses.

(516) 572-7379 - Bldg. B 225

Provides walk-in help with assignments, tutoring by appointment only, help classes in fall and spring semesters, computers with program specific applications, and review sessions for students enrolled in Math Department computer courses.

Math Center

For students enrolled in math courses.

(516) 572-7394 - Bldg. B 130

Offers brief walk-in individual help, topical help classes (fall and spring semesters only), thirty-minute tutoring sessions by appointment only, text answer books, self-help worksheets, and videotapes for specific courses for students enrolled in mathematics courses.

Music

(516) 572-7636 - Piano Lab - Bldg. Z

Provides pianos for practice for students in piano courses.

Tutorial Center

(516) 572-8198 - Bldg. H 114

Offers tutorial help for students in music classes. Hours by appointment only; call department.

Sound Recording Lab

(516) 572-8198 - Bldg. H 114

Provides tutorial help for students in Studio Recording Technology courses. Hours are by appointment only; call department.

Nursing

(516) 572-7240

Laboratory Skills Center - Bldg. V 202

Provides computer tutorials, tutorial classes, Internet access, books, and videos for nursing students.

Office Technology

(516) 572-8096 - Bldg. A 115

Provides reinforcement for Office Technology students in Microsoft Office applications (Word, Excel, Access, Power Point), keyboarding, speedwriting, transcription, and desktop publishing.

Reading/Basic Education

(516) 572-8979

Basic Education Reading/Writing Learning Center

Bldg. V 110

Offers tutoring in reading and writing, computer assisted learning programs, word processing, and Internet access for students enrolled in Basic Education Program reading and writing courses.

Basic Education Math Center

(516) 572-8046 - Bldg. V 112

Provides tutoring and computer assisted math learning programs for students enrolled in Basic Education Program math courses.

Basic Education Center for Students with Disabilities

(516) 572-8975 - Bldg. V111

Provides tutoring, accommodations, and assistive technology for students with disabilities enrolled in Basic Education Program courses.

Reading Help Center

(516) 572-7465 - Bldg. M 201

Offers tutoring and computer reading programs for students enrolled in Reading 001, 002 and ESL Reading courses.

Contact the particular Learning Center for Summer and Winterim session hours. Centers are closed on holidays and holiday weekends.

Centers are available to current NCC students, alumni, and senior observers enrolled in courses.

ACADEMIC SUPPORT CENTERS:

Available to All Students

Academic Advisement Center

(516) 572-7118 - Bldg. U

Offers academic advisement for General Liberal Arts majors. Specific program majors go to department of major for advisement. Peak periods: Mon – Thrs: 9:00 a.m. – 6:30 p.m. Fri: 9:00 a.m. – 4:00 p.m. Non-peak periods: Mon and Thrs: 9:00 a.m. – 6:30 p.m. Tues, Wed, Fri: 9:00 a.m. – 4:00 p.m.

Check ncc.edu for peak and non-peak period dates.

Student Personnel Services

SPS offers a variety of counseling services and programs designed to support student academic achievement and personal growth. Call, stop by, or view SPS Department Home Page on the College website (www.ncc.edu) for more information about these services.

Adult Resource Center

(516) 572-7103/07 - Tower, Plaza

Career Development

(516) 572-7696/97 - Bldg. M 14

Center for Students with Disabilities

(516) 572-7241/42

(TTY for hearing impaired) **(516) 572-7617 - Bldg. U**

Educational Counseling

(516) 572-7141 - Bldg. M 19

Job Placement

(516) 572-7132 - Bldg. M 39

Psychological Counseling

(516) 572-7698 - Bldg. M 9

Student Activities

(516) 572-7148 - CCB 150

Transfer Counseling

(516) 572-7127/28 - Bldg. M 4A

Women's Resource Center

(516) 572-7698 - Bldg. M 9

LIBRARY

The College Library contains approximately 175,000 volumes and is the research resource center for the campus. It houses sophisticated audiovisual equipment and the latest in computer technology. In addition, the Library subscribes to approximately 500 periodicals in print format, and has full-text access to many more through SUNYConnect, the SUNY Virtual Library initiative and NOVEL, the New York State Library initiative. Supplementing the print and electronic collections are more than 50,000 audiovisual items: audio tapes, phonorecords, videotapes, 16mm films, filmstrips, slides, compact disks, CD-ROMs, DVDs, and other materials.

The spacious four-story Library is open seven days a week during the fall and spring semesters. Summer, Winterim, and intersession hours are also scheduled. Expert librarians are available for reference assistance. The Library promotes information literacy through individual and group instruction on library research, using both print and electronic resources. Community residents are encouraged to use the Library.

The Reference area, Circulation, Periodicals and Reserve check-out counters, exhibits, a networked electronic classroom, and a large, quiet study area are located on the first floor. On the lower level, there are two classrooms for library instruction, one of which is a second networked electronic classroom. The second and third floors house the circulating book collection, media, microform area, study areas, and the Academic Computer Center. Media also features a well-equipped screening room, which is available for class presentations.

Librarians provide instruction in the use of library facilities, the Internet, and effective research techniques. Lectures on library research are available to classes in all subject areas. Credit-bearing courses – Introduction to Library Research (LIB 101-3 credits), and Essential Research for College Success (LIB 100-1 credit) – are offered as part of the regular College curriculum.

Off-campus access to many of the Library's services is available at www.ncc.edu/dptpages/library/libpage.htm (or go to www.ncc.edu and click on "Library"). From the Webpage, students, faculty and staff may search the Library's catalog, use periodical databases, and access many other Library services.

The Library is also home to several special collections, including the Dozenal Society of America, the College Archives, and the G. Wilson Knight Interdisciplinary Society.

Adjacent to the second floor Media Unit is an adaptive-equipment lab managed by the Center for Students with Disabilities. Services to the physically challenged include a Reading-Edge optical character reader that converts printed text to spoken information, PC's with special keyboards and software, closed-captioned decoders, and Visualtek equipment to enlarge print materials for easier reading.

AUDIO-VISUAL SERVICES

The Audio-Visual Center is located in Building T-154 and is a unit of the Associate Vice-President for Academic Affairs. In addition to its responsibility for developing and maintaining digital projection facilities throughout the campus instructional spaces, the unit also maintains the College's closed-circuit television distribution system, provides media equipment set-ups for classroom presentations, seminars, and large group presentations, and records campus presentations for future viewing.

COLLEGE ORGANIZATIONS AND AFFILIATIONS

Alumni Association of Nassau Community College, LTD: The Alumni Association of Nassau Community College, Ltd., a not-for-profit corporation, was founded in 1985 to create and maintain, among the College's graduates, an abiding sense of personal commitment to the life and growth of Nassau Community College.

The Alumni Association is a self-sustaining organization whose officers, directors, and membership is composed of dues-paying graduates of Nassau Community College.

Membership is open to all degree and certificate recipients of Nassau Community College. Lifetime membership dues are \$50.00. Membership dues are primarily used to fund the Association's scholarship program.

The scholarship program provides funds for students attending the College. The Association strives to increase the number of scholarships each year. The present goal is to award a scholarship to a student from every high school in the County who plans to enroll at Nassau Community College.

Nassau Community College Foundation, Inc.:

The Nassau Community College Foundation is an eleemosynary corporation formed to promote the interests of the College. The Foundation is structured to meet the ever-increasing demands of the future by providing an independent avenue to receive philanthropic aid, which assists in the continuing development of the College and its varied programs. The Foundation may accept, hold, invest, reinvest and administer any gifts, bequests, or trusts which benefit the College.

The Foundation disburses funds for the purposes of scholarship awards to students, faculty development programs and various activities which enrich the educational programs of the College. In some instances, the Nassau Community College Foundation functions as the fiduciary agent for the receipt of grants written by faculty and professional employees.

The primary focus of the Foundation's activities is the scholarship program. Direct support to students assists in the fulfillment of their educational goals. Through the auspices of the Foundation, scholarships are awarded to outstanding students in academic departments. Additionally, programs in faculty development, leadership and cultural activities are undertaken through the efforts of the Foundation Board.

The Foundation is governed by a Board of Directors composed of prominent members of the business and professional community, each of whom is dedicated to the goals of higher education and the success of Nassau's students.

The State University: The State University of New York (SUNY) encompasses 64 geographically dispersed campuses (both two- and four-year) that bring educational opportunities to virtually all New York citizens. It comprises the nation's largest centrally managed system of higher education. Nassau Community College is the largest single campus of 30 two-year colleges operating under the system. When founded in 1948, the State University of New York system consolidated 29 State-operated, but unaffiliated, institutions whose varied histories of service dated as far back as 1816. SUNY has grown to a point where its impact is felt educationally, culturally, and economically the length and breadth of the state. As a comprehensive public university, SUNY provides a meaningful educational experience to the broadest spectrum of individuals. Just under 428,000 students (full and part-time) are pursuing traditional study in classrooms or are working at home, at their own pace, through

such innovative institutions as Empire State College - for over two decades, a leader in non-traditional education, distance learning and assessment of prior learning.

SUNY's students are predominantly New York State residents, who represent more than 95 percent of the University's undergraduate enrollment. Approximately one-third of all New York State high school graduates continue on to a SUNY institution. Nassau Community College has the highest number of minority students among SUNY's community colleges. Approximately one-third of the total enrollment is 25 years of age or older, reflecting SUNY's services to specific constituencies, such as training for business and industry, continuing education, and a wide array of community services to promote both personal enrichment and professional growth.

The State University is governed by a Board of Trustees, appointed by the Governor, which directly determines the policies to be followed by the 34 state-supported campuses. Community colleges have their own local boards of trustees whose relationship to the SUNY board is defined by law.

The University's motto is:

"TO LEARN... TO SEARCH... TO SERVE"

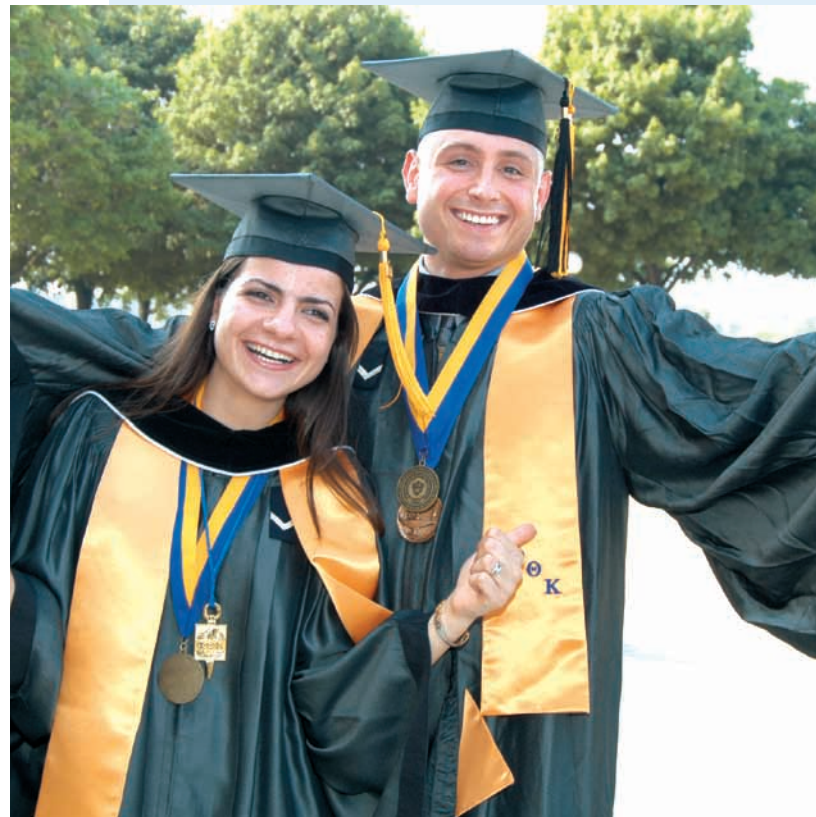

ACADEMIC CALENDARS 2008-2010

FALL SEMESTER, 2008

Sept. 2	Day classes begin
4	Evening classes begin
5	Weekend classes begin
29	Evening classes do not meet
30	Classes do not meet
Oct. 1	Classes do not meet
6	Day classes follow a Thursday schedule
8	Evening classes do not meet
9	Classes do not meet
13	Evening classes follow a Wednesday schedule
Nov. 11	Classes do not meet
27-30	Classes do not meet
Dec. 7	Last meeting of Weekend classes
12	Evening classes do not meet
13-14	Classes do not meet
19	Evening classes do not meet
20-21	Classes do not meet
23	Last meeting of Day & Evening classes

WINTERIM SESSION, 2008-2009

Dec. 29	Day & Evening classes begin Monday through Friday
31	Classes do not meet
Jan. 1	Classes do not meet
16	Last meeting of Day & Evening classes

SPRING SEMESTER, 2009

Jan. 20	Day classes begin
23	Evening and Weekend classes begin
Feb. 13	Evening classes do not meet
14-22	Presidents' Day Recess
16	College Holiday
Apr. 3	Evening classes do not meet
4-12	Spring Recess; classes do not meet
May 17	Last meeting of Weekend classes
18	Last meeting of Day & Evening classes

SUMMER SESSIONS 2009

May 26	Summer Session I - Day & Evening classes begin
29	Day & Evening classes follow a Monday schedule
30	Weekend classes begin
June 1	Summer Session I-L - Day & Evening classes begin
25	Summer Session I - Last meeting of Day & Evening classes
July 2	Summer Session I-L - Last meeting of Day & Evening classes
July 4-5	Classes do not meet
6	Summer Session II - Day & Evening classes begin
13	Summer Session II-L - Day & Evening classes begin Monday through Friday
Aug. 6	Summer Session II - Last meeting of Day & Evening classes
7	Summer Session II-L - Last meeting of Day & Evening classes
9	Last meeting of Weekend classes

FALL SEMESTER, 2009

Sept. 3	Day classes begin
5-7	Classes do not meet
9	Evening classes begin
11	Weekend classes begin
18	Evening classes do not meet
19-20	Classes do not meet
28	Classes do not meet
29	Day classes follow a Monday schedule
Nov. 11	Classes do not meet
25	Evening classes do not meet
26-29	Classes do not meet
Dec. 20	Last meeting of Weekend classes
23	Last meeting of Day & Evening classes

WINTERIM SESSION, 2009-2010

Dec. 28	Day & Evening classes begin Monday through Friday
31	Classes do not meet
Jan. 1	Classes do not meet
Jan. 15	Last Meeting of Day & Evening classes

SPRING SEMESTER, 2010

Jan. 25	Day classes begin
28	Evening classes begin
29	Weekend classes begin
Feb. 12	Evening classes do not meet
Feb. 13-21	Presidents' Day Recess
15	College Holiday
Mar. 26	Evening classes do not meet
27-31	Spring Recess
Apr. 1-4	Spring Recess
May 21	Last meeting of Day classes
May 23	Last meeting of Evening and Weekend classes

SUMMER SESSIONS 2010

June 1	Summer Session I - Day & Evening classes begin
4	Day & Evening classes follow a Monday schedule
5	Weekend classes begin
7	Summer Session I-L - Day & Evening classes begin
July 1	Summer Session I - Last meeting of Day & Evening classes
3-5	Classes do not meet
9	Day & Evening classes follow a Monday schedule Summer Session I-L - Last meeting of Day & Evening classes
12	Summer Session II - Day & Evening classes begin
19	Summer Session II-L - Day & Evening classes begin Monday through Friday
Aug. 12	Summer Session II - Last meeting of Day & Evening classes
13	Summer Session II-L - Last meeting of Day & Evening classes
15	Last meeting of Weekend classes

ADMISSIONS INFORMATION

Students interested in attending Nassau Community College should consult the college website at www.ncc.edu for up-to-date information, application deadline dates, and acceptance requirements for specific programs.

MATRICULATED STATUS

Students who wish to earn a degree should apply for matriculated status by completing the College's regular application for admission and providing all required documentation by the specified deadline. An application fee will be charged. Acceptance as a matriculated student in a particular program indicates that the student has met all admissions requirements necessary to be a degree or certificate candidate in that program. Normally, only matriculated students are permitted to attend on a full-time basis (12-17 credits per semester). It is important to note that matriculated status and full-time study may be required in order to receive certain types of federal and state financial assistance.

All degree or certificate candidates must be high school graduates or must have received the General Educational Development (G.E.D.) certificate. There are limited options for non-high school graduates; refer to the section titled "Non-High School Graduates". Local school diplomas, such as I.E.P. and annotated diplomas, school leaving certificates, and certificates of attendance, are not valid for admission unless the school certifies that the applicant has met all diploma requirements (including successful completion of Regents Competency Testing or any other requirements) mandated by the State Education Department of New York.

Students are encouraged to apply for admission online at www.ncc.edu. Paper applications can be obtained by writing to: Office of Admissions, Nassau Community College, One Education Drive, Garden City, NY 11530-6793, by calling (516) 572-7345, via e-mail at admissions@ncc.edu or by printing it from our website at www.ncc.edu/admissions.

Requirements for admission to specific programs vary. Most important are the applicant's high school record and, in the case of a transfer student, college record(s). Recommendations from counselors and faculty members and Scholastic Aptitude Test (SAT) and/or American College Test (ACT) scores are not required, but may be helpful in making a positive admission decision when a student does not meet the criteria for a particular program. SAT or ACT scores may also be used to waive students from sections of the College's assessment test. Students who have taken the SAT and/or ACT are encouraged to submit test scores to the College, as part of their application.

Applicants with international credentials must review our latest requirements online at www.ncc.edu/admissions/international students. International applicants who require a Student (F-1) Visa must submit additional application materials.

High school graduates or holders of the G.E.D. who do not meet the academic requirements for admission to a particular area of study should make an appointment with an admissions counselor to discuss appropriate options.

Applicants to selective programs, such as Nursing and the Allied Health Sciences, who fail to meet eligibility requirements for admission to these programs, should contact the Office of Admissions to discuss the necessary and appropriate course work that may enable them to qualify for admission at a later date. The Office of Admissions, in conjunction with several academic departments, holds informational workshops and/or individual sessions with prospective students to ensure that students are aware of prerequisites for admission to these programs. All applicants for matriculated status and for enrichment programs are required to take assessment tests in English, reading, and mathematics, unless specifically exempted from the tests by the Office of Admissions.

The results of these tests, which are used for placement and advisement, may affect a student's admission to certain programs or academic areas, but not to the College.

Information on criteria for admission to specific areas of study is found in the "Programs & Admissions Requirements" chart that is included with the application for admission.

Because of the limited number of seats available in classrooms and laboratories, the College must reserve the right to deny matriculation into specific programs.

Transfer Students:

For admission with advanced standing from an accredited college, a student must arrange for transmittal of official high school and college records to the Office of Admissions. All academic records should be mailed to: Office of Admissions, Nassau Community College, One Education Drive, Garden City, NY 11530-6793. It is the student's responsibility to make sure the College receives all official transcripts by appropriate deadline dates. Only equivalent courses with a grade of "C" or higher, relevant to a student's degree requirements at Nassau, will be accepted from other colleges to apply for credit toward a degree at Nassau. Courses completed on a trimester or quarterly basis will be converted to semester hour credits. Questions regarding evaluation of transfer credits should be referred to the Office of Admissions.

Returning Students:

Students in good academic standing who previously attended Nassau Community College but who have missed at least two consecutive semesters (fall and spring, or spring and fall) are considered to be "returning students" for the purposes of registration in a subsequent semester of study. Such students must apply for "reactivation", which may be done at the Office of the Registrar, unless they have attended another college during the interim period. In the latter case, they must apply through the Office of Admissions, so that their transfer courses can be evaluated. Returning students requesting a new area of study must submit to the Office of the Registrar a Change of Program form approved by the appropriate academic department chairperson. Students who were once enrolled in high-demand programs, such as Nursing or one of the Allied Health Science programs, might not be permitted to re-enroll in these departments if seats are unavailable.

Reactivating students interested in returning to any of these programs should contact the appropriate academic department.

NON-MATRICULATED STATUS

Students who do not intend to pursue a degree or certificate at Nassau, but rather, plan to take courses for personal enrichment or professional growth, should apply for non-matriculated status. Non-matriculated students are not required to take the College's

skills placement test unless the course(s) they wish to take require minimum scores on these tests. In particular, they will be prohibited from enrolling in any credit-bearing English, reading or mathematics courses until placement test results are available. Certain exemptions are granted, as noted in the following section on Skills Placement Tests. Non-matriculated students who are not exempt from testing will be permitted to accumulate no more than 12 credits without taking the placement test.

Non-matriculated students are normally limited to part-time study (11.5 or fewer credits per semester) and are not eligible for state and federal financial aid programs. Additionally, non-matriculated students may be restricted from taking certain courses and should consult an advisor in the Office of Admissions before registering. Students in attendance who wish to change from non-matriculated to matriculated status must contact the Office of the Registrar. Additional requirements may need to be completed before matriculation can occur. Students should review the "Matriculated-Status" section of this catalog for matriculation requirements.

SKILLS PLACEMENT TESTS IN ENGLISH, READING, AND MATHEMATICS

Most degree and certificate seeking applicants to the College are required to take a placement test prior to registration. This test assesses skills in the areas of writing, reading, and mathematics, with the results used to determine if special course work must be taken in those subject areas. (Students whose native language is not English are required to take an English-as-a-Second Language test in lieu of the College's regular assessment test.) Exemptions from placement testing will be granted in the appropriate testing areas as follows:

Writing: Students presenting a score of 570 or higher on the SAT writing section, or a score of 25 or higher on the ACT English section, will be exempt from the writing placement exam. These students will be placed into ENG 101, Introduction to Composition, the first credit-bearing English course in the composition series.

Reading: Students presenting a score of 550 or higher on the SAT critical reading section, or a score of 24 or higher on the ACT reading section, will be exempt from the reading placement exam. These students shall also be exempt from all reading remediation.

Mathematics: Students presenting a score of 510 to 549 on the SAT mathematics section, or a score of 22 to 23 on the ACT mathematics section, shall be exempt from the arithmetic portion of the exam used for math placement. These students will be given the algebra portion of the exam to determine any need for remediation in algebra. If there is no such need, they will be given the college-level math portion of the exam to determine their placement into credit-level math courses.

Students presenting a score of 550 or higher on the SAT mathematics section, or a score of 24 or higher on the ACT mathematics section, will be exempt from both the arithmetic and the algebra portions of the exam used for math placement. These students will be given the college-level math portion of the exam to determine their placement into credit-level math courses.

Post-Graduate and Transfer Students: Exemptions from the placement test will be given to those students who provide documentation that they possess a college degree from an accredited institution. In addition, transfer students who submit documentation that they have successfully completed a college level mathematics course equivalent to Nassau's MAT 109 (Algebra and Trigonometry) or higher shall be exempt from the mathematics portion of the placement test. Those who submit documentation that they have successfully completed a college-level course equivalent to Nassau's ENG 101 (Composition I) shall be exempt from the reading and writing portions of the placement test.

Please note that: Some students who have been exempted from any part of the NCC placement testing process, but who are applying for the New York State Tuition Assistance Program (TAP) award, may be required by the state's criteria for financial assistance to prove "ability to benefit" (ATB) through applicable sections of the NCC Placement tests.

The Departments of English, Reading/Basic Education and Mathematics/CSC/ITE have developed criteria under which some incoming students may be offered the opportunity to retake part of the placement examination in areas where they were initially unsuccessful. An explanation of these policies and procedures is available at the Testing Center.

Students whose test results indicate a need for special courses must take those courses during the first semester of attendance, and continue taking them in successive semesters until completing them satisfactorily. Successful completion of prescribed remedial work is a prerequisite to enrollment in specific credit-bearing courses.

These specialized courses in English, reading, and mathematics are found in the Course Description section of this catalog under BEP 090, BEP 091, BEP 092, COM 030, ENG 001, ENG 030, MAT 001, MAT 002, MAT 003, RDG 001, RDG 002, RDG 030.

The College reserves the right to test or exempt from testing any student regardless of status applied for and/or deny admission to specific course offerings based on test results. The College reserves the right to deny registration privileges to any student who does not comply with all aspects of the Placement Testing Policy.

For further details on specific time and location of placement testing, see our website (ncc.edu/admissions/placementtestinginformation) or contact the Coordinator of Testing at **(516) 572-7780**.

NON-HIGH SCHOOL GRADUATES Early Admission.

The College enables some high school students who have completed the junior year to enroll as full-time freshmen. Arrangements can be made with the high school so that successful completion of the freshman year of college entitles these students to a high school diploma. Students applying for early admission normally must meet the following minimum requirements: (1) completion of the junior year (11th grade) of high school; (2) completion of at least 16 academic units of college-prep courses in high school; (3) achievement in high school that would place the applicant in the upper 20 percent of the high school class; (4) standardized test scores which give strong evidence of intellectual ability to do college work; (5) sufficient emotional maturity to cope with and benefit from an early college experience as evidenced in an interview with an admissions counselor; (6) permission of the high school counselor or principal.

Applicants for the Early Admission option must complete the College's regular admission application. The student must call for an interview appointment with a Nassau admissions counselor and bring to the interview: (1) a brief statement of the intended purpose for early study; (2) recommendation of counselor and/or principal, including specific courses that the student must complete at the College to qualify for a high school diploma (if applicable); (3) a transcript of high school courses completed and in progress; (4) all available standardized test results; and (5) recommendations from at least two teachers.

High School Enrichment.

The College also enables some high school seniors to enroll in College courses (maximum of two courses per semester) during the regular academic year while continuing to attend high school. Students applying for this enrichment option usually must meet the following minimum requirements: (1) completion of the junior year (11th grade) of high school; (2) achievement in high school that would place the applicant in the upper 20 percent in subjects being elected for advanced study; (3) evidence of sufficient emotional maturity to cope with and benefit from an early college experience as evidenced in an interview with an admissions counselor; (4) acceptable general academic achievement in high school; (5) permission of high school counselor or principal.

STUDENTS WHO WISH TO EARN A HIGH SCHOOL EQUIVALENCY DIPLOMA OR GED

Nassau Community College's Office of Admissions will consider applications from students who do not have high school diplomas and who want to earn an equivalency diploma (GED) through the completion of college credits. These applicants normally should meet the following minimum criteria: (1) be at least 18 years of age and (2) have been out of high school at least one year past the date of graduation of their high school class and (3) exhibit a genuine desire to obtain a college degree.

Students applying in this status must meet with a counselor from the Office of Admissions, complete the regular admissions application, supply official high school credentials, and take the basic skills assessment test. Applicants who do not meet all of these criteria may present unique circumstances to request special consideration for admission.

The State University of New York, State Education Department, High School Equivalency Diploma Program provides that persons who have not earned a high school diploma may be issued a New York State High School Equivalency Diploma (GED) if they "provide satisfactory evidence that they have successfully completed twenty-four [24] credits (semester hours) or the equivalent as a recognized candidate for a college-level degree or certificate at an approved institution." The twenty-four credits must be distributed as follows: six [6] credits in English language arts including writing, speaking and reading (literature); three [3] credits in mathematics; three [3] credits in natural science; three [3] credits in social science; three [3] credits in humanities; and six [6] credits that fulfill college degree requirements. Students are strongly encouraged to consult

with academic advisors so that, as much as possible, the courses they take will fulfill the requirements specified above for the equivalency diploma, as well as for the Nassau college degree the student wishes to obtain. Non-credit lifelong learning (continuing education) courses taken solely for personal or cultural enrichment, and not part of a specific degree or certificate program, may not be used to obtain an equivalency diploma. Students who have completed or who are nearing the completion of these requirements should go to the Registrar's Office to obtain an application for the equivalency diploma, which they must file with the New York State Education Department.

Applicants to the College without a high school diploma typically would begin in a part-time, non-matriculating status based on their lack of a high school credential. Students who do not qualify initially for matriculation may, nonetheless, follow a degree or certificate program as non-matriculating students in anticipation of their subsequently meeting matriculation requirements and obtaining recognition as degree candidates, once they receive an equivalency diploma. While in a non-matriculating status, students are not eligible for financial aid.

MMR IMMUNIZATIONS REQUIREMENT

New York State law requires that students born on or after January 1, 1957, who are enrolled for six or more chargeable credits, be immunized against measles, mumps and rubella. The law further mandates that students who fail to submit proof of immunization prior to the 30th day of the semester will be disenrolled from all classes.

Disenrolled students are not permitted to be physically present in class and will receive "W" grades for all enrolled classes. Disenrolled students will not be permitted to register for the next semester until all requirements have been completed. Students are not entitled to any refund of tuition and fees for the semester from which they have been disenrolled.

In the event of an outbreak of measles, mumps, or rubella, the New York State Department of Health will exercise emergency procedures that require the College to ban the attendance of any student regardless of credit load who has not submitted proof of immunization to the College's Student Health Services office. For this reason, the College encourages all students in attendance born on or after January 1, 1957, to submit proof of immunization. In the event of an outbreak, students will not be permitted to use attendance restrictions imposed by the New York State Department

of Health as a reason for a refund in excess of normal refund entitlements as outlined in the college's refund policy elsewhere in this publication. Submitting documentation of immunization is the responsibility of the student and will ensure uninterrupted attendance.

MENINGITIS REQUIREMENT

New York State law requires colleges to distribute information about meningococcal disease and vaccination to all students enrolled for at least six (6) semester hours or the equivalent per semester. Colleges in New York State are required to maintain a record of the following for each student:

A response to receipt of meningococcal disease and vaccine information signed by the student or student's parent or guardian. This must include information on the availability and cost of meningococcal meningitis vaccine;

AND EITHER

A record of meningococcal meningitis immunization within the past 10 years;

OR

An acknowledgment of meningococcal disease risks and refusal of meningococcal meningitis immunization signed by the student or student's parent or guardian.

New York State law states that no institution shall permit any student to attend the institution in excess of 30 days from the start of the semester without complying with this law. The 30-day period may be extended to 60 days if a student can show good faith effort to comply.

HONORS CONNECTION

High school juniors and seniors who elect the High School Enrichment Option and who have consistently excelled in high school can take a class in the Honors sequence at the College. To qualify, students must have a 90 percent average in academic subjects and a minimum score of 1500 on the PSAT or SAT exam (500 minimum on each of the critical reading, writing and math sections). Interested students should contact the Honors Program coordinator for additional information regarding application at **(516) 572-7194**.

THE FRESH START PROGRAM

The Fresh Start Program allows a student who has not been in attendance at Nassau Community College for five years (ten fall-spring semesters) to remove from the grade point average grades lower than "C" earned during his/her previous attendance.

1. In all credit bearing courses taken after re-entry and before acceptance into the program, the Fresh Start candidate must receive

a grade of "C" or higher. Therefore, candidates are urged to carefully review their schedules and not to overextend their commitments. For non-credit courses, a grade of "S" must be achieved.

2. The Fresh Start candidate may apply for Fresh Start during the semester in which he/she expects to complete twelve (12) credits after re-entry.
3. The Fresh Start candidate must successfully complete twelve (12) credit hours of study within two academic years after re-entry in order for his/her application to be approved.
4. Acceptance into Fresh Start will be granted only once.
5. The Fresh Start candidate will be permitted withdrawal ("W") grades only if he/she has an extenuating circumstance such as a medical or personal emergency authorized and accepted by the Dean of Students.
6. The Fresh Start Policy does not supersede existing BEP or ESL policies and programs. A student placed in a BEP or ESL program as a result of the College's placement test must satisfactorily complete the program's requirements before Fresh Start status can be considered.
7. The Fresh Start Policy does not supersede departmental admission policies.
8. The Fresh Start Policy does not supersede College dismissal policies. (See College catalog section on dismissal policy and dismissal appeal procedures.)
9. The Fresh Start policy does not prevent a student from repeating courses in order to secure a higher grade in those courses.
10. The guidelines set forth in the Fresh Start Policy cannot be waived.

Application Procedure for Fresh Start:

1. A student may apply for Fresh Start status during the semester in which he or she expects to complete the twelve credits described in parts two and three of the policy guidelines noted above. Provided that all criteria for the policy have been met, Fresh Start status will be officially granted by the Vice President, Academic Affairs or designee.
2. **Where to pick up Application:** The Academic Advisement Center **(516-572-7118)**, or Educational Counseling, Room 19, Nassau Hall (Building M), academic department offices, and in the Adult Resource Center, plaza level of the Tower.
3. **Where to submit Application:** The Academic Advisement Center **(516-572-7118)**, Peak periods: Mon-Thrs: 9:00 a.m. - 6:30 p.m. Fri: 9:00 a.m. - 4:00 p.m. Non-peak periods: Mon and Thrs: 9:00 a.m. - 6:30 p.m. Tues, Wed, Fri: 9:00 a.m. - 4:00 p.m. Check ncc.edu for peak and non-peak period dates. Completed applications may also be mailed to: Fresh Start Program, Academic Advisement Center, Nassau Community College, Garden City, NY 11530-6793.

VISITING STUDENTS

Students who are matriculated at another institution may, with the permission of their home institution, study at Nassau Community College for one or two semesters, while maintaining matriculated status at their home college. This program enables a student to test another environment without making a complete transfer. For information and a Visiting Student application, contact the Office of Admissions.



ADVANCED STANDING

Advanced placement opportunities are available to students through a policy of credit allowance for “life experience” and “credit by examination.” Placement is approved by the department involved, based on one or more of five methods: (1) Departmental criteria (including written examinations, interviews, evaluation of past work or study, auditions, etc.); (2) College Level Examination Program (CLEP); (3) College Proficiency Examination (CPE); (4) College Entrance Examination Board Advanced Placement tests (CEEB/AP); (5) United States Armed Forces Institute Examinations (USAFI/DANTES). For additional information, see “Programs for Military Personnel.”

Credits earned by examination or departmental assessment are counted as non-resident credits and are not computed in the cumulative grade point average nor in the total number of credit hours carried for the semester in which they are awarded. A student may receive advanced placement with credit by passing, with a minimum score established by the department, an examination in the appropriate subject area. A student may have preliminary course(s) waived (advanced placement without credit) and register for more advanced course(s) upon satisfactory departmental assessment. In either case, the student must file an application with the department chairperson. The departments awarding credit for advanced standing and/or “life experience” are Accounting/Business Administration, Allied Health, Art, Biology, Criminal Justice, Engineering/Physics/Technology, Health/Physical Education/Recreation, Hospitality Business, Marketing/Retailing, Mathematics/Computer Science, Music, Nursing, Office Technology, Physical Science, Psychology, Sociology, and Theatre/Dance. Students interested in advanced standing and/or “life experience” credit should contact the appropriate department. See the section on Academic Departments and Curricula.

Nassau Community College subscribes to the concept of earning credit through special programs, such as Independent Study and College Proficiency Examinations, sponsored by the State University of New York and the New York State Education Department. Credit may be applied toward a degree in one or a combination of any of these special programs, if a grade equivalent to “C” or higher is obtained. Further information on these special programs is available by writing directly to the State Education Department, Albany, NY 12224.

HONORS

Honors classes are offered for academically advanced students who are invited to participate based on their high school grades. Those completing Honors courses will have an “Honors” designation entered on their transcripts. Honors students are enrolled in a special core curriculum which features an enriched background in English, the humanities, math, sciences, social sciences and electives. Students may also elect Honors courses in certain subjects only. All Honors courses fulfill the requirements for the Associate Degree.

Students in all majors will have the opportunity to meet with a special advisor to develop a plan of study which includes Honors courses and maximizes their ability to develop their full potential. To be considered for Honors at Nassau, applicants

must rank in the top 20 percent of their high school graduating class and must have completed three years of Regents English, Regents mathematics, and Regents science, demonstrating consistently high grades in each. Students may also be required to meet additional criteria determined by the Coordinator of the Honors Program. To apply for Honors, check the designated box on the College's application for admission.

For further information, contact the Honors Coordinator, at **(516) 572-7194**, or the Office of Admissions.

THE ACHILLES PROJECT

NCC offers a special program for high-potential students with learning challenges (called twice exceptional or 2e). Achilles instructors are trained in the unique needs of this population and in differentiated instruction, a teaching method that modifies instruction and student information-processing based on students' learning style, skill level, and interests. Students who meet 2e identification criteria, briefly described below, may participate. There is no designation of program participation on their transcripts.

Achilles students enroll in a five-course schedule that features two courses in their areas of strength (one in a subject of interest, the other in that using their learning style), one course in their area of challenge, NCC 101 that targets organizational/study skills, and one course in any subject meeting their degree requirement. One's strength area may be in an academic discipline or in such areas as the visual arts, performing arts, athletics, computer science or engineering. Tutoring and faculty teaming provide additional academic support. Students may also elect fewer than five Achilles courses. All Achilles courses fulfill the requirements for the Associate Degree.

Achilles students must also participate in a curriculum called "Odyssey: Inward and Outer Explorations" for social skills and emotional growth. Activities to enhance self-knowledge, self-expression, self-advocacy, stress management and social skills, as well as community service projects, are offered. Students must also meet with our job placement counselor to explore career interests/internship and with assigned advisors for personal and academic matters.

To be considered for the Achilles Project, applicants must have a Regents diploma, require no more than one remedial course at NCC, and show evidence through records and an interview

of strength and weakness areas with a pronounced discrepancy between them. To apply for this program, please (1) submit the application for the College through the Admissions Office, (2) take the NCC Accuplacer tests, and (3) contact the Achilles Project Coordinator, Prof. W. Eisner, at **(516) 572-7458**. For further information, please contact Prof. Eisner.

STUDENTS SCHOOLED AT HOME

While Nassau Community College recognizes home schooling as a legitimate educational option, students schooled at home who are unable to present diplomas from educational agencies that are state-endorsed and regionally accredited are considered to be without a high school diploma and are subject to the restrictions noted at the beginning of the previous catalog section. The College reserves the right to require students to present appropriate proof.

Students who have been home schooled are encouraged to keep a detailed "informal transcript" of courses completed with specific information such as reading lists and/or syllabi for each course. In addition, writing samples and lab reports, formal documents from correspondence schools or organizations through which courses were taken, and evaluations and/or grades received for each subject may be helpful in evaluating students' readiness for particular programs of study. Submission of SAT and/or ACT scores and scores for other standardized tests is highly recommended.

Applicants who have been home schooled and who are not in possession of a state-endorsed, regionally accredited credential recognized by the College as the equivalent of high school graduation are expected to meet the same admission requirements described for equivalency diploma (GED) candidates, and are encouraged to meet the requirements necessary to obtain the GED previously noted. Home schooled applicants also may be eligible for the Early Admission options described above.

ENGLISH AS A SECOND LANGUAGE

The College offers a number of special courses and programs in English as a Second Language (ESL) for students interested in academic, personal, or professional growth.

For new matriculated ESL students, the College ESL Program provides separate course work in the areas of writing, reading, and speaking/listening at the advanced (030) level of instruction. Courses are given at convenient times during the daytime, in the

evenings, and on weekends. For descriptions of ESL courses, consult the listings in this catalog under English (ENG), Reading (RDG) and Communications (COM). The Language Immersion at NCC (LINCC) Program is available for students who require study at the basic (010) and intermediate (020) levels. For further information about the LINCC, call the program at **(516) 572-9865**.

Placement into both of these programs is determined by the ESL Placement Test. The test has three components: an essay exam, a reading test, and a listening exam. Students will be given an appointment to take the test.

In order to fulfill the College's ESL requirements, ESL students must pass or be placed out of English (ENG) 030, Reading (RDG) 030, and Communications (COM) 030. Successful completion of this course work will demonstrate that students have the skills necessary to continue with academic course work in a wide range of disciplines, and work toward a degree or certificate in a selected major, career or vocation.

ESL courses are also offered through The Language Center of Lifelong Learning. These course offerings are less academic in nature and are geared toward students who may not be thinking of pursuing further studies at the College, but still want to improve basic English skills in reading, writing, conversation, and pronunciation. Day, evening, and weekend courses are available. For further information about this program, please call **(516) 572-7062**.

JOINT ADMISSIONS

Applicants who plan to continue their education at a four-year college after graduation may now be assured of acceptance by taking advantage of the College's joint admissions options. Joint admissions agreements currently exist with SUNY-Stony Brook, SUNY-Old Westbury, SUNY-Albany, Adelphi University, C.W. Post College, and Dowling College.

Students can apply for joint admissions at the time they apply for admission. Acceptance to the senior institution is conditional upon receipt of the Nassau Community College degree. Acceptance to a specific program at the senior college may entail maintenance of a particular grade point average and/or additional course work to satisfy the senior college's entrance and/or graduation requirements. For further information on joint admissions opportunities, contact the Office of Admissions.

DISTANCE EDUCATION

Each semester, NCC offers over 100 online courses and telecourses. These courses offer a student the opportunity to attend classes at his or her own convenience—any time and any place.

In an online course, the instructor and student are connected to each other through a computer network. Using the Internet, you can at any time receive instruction, compose and submit assignments, ask questions of the instructor and other students, discuss issues and actively participate in the class all from your home, your office, or the nearest on-campus or library computer lab. According to the type of online course — totally online or hybrid — students may be required to take a mid-term/final exam on campus or at an approved proctoring site, or to attend laboratory sessions on campus.

In a telecourse, the instructor facilitates students' learning through the use of audio or video resources, instead of face-to-face instruction. Programs may be broadcasted on the NCC radio station, WHPC 90.3, by Long Island's PBS TV station WLIW-TV21, or transmitted through Public Access Television Channel 20 (Great Neck). According to the type of telecourse, students may be required to take a mid-term/final exam on campus or at an approved proctoring site, or to attend laboratory sessions on campus.

It is important to note that successful completion of Distance Education courses is dependent on students being committed to this learning modality, and disciplined enough to work independently while meeting the instructors' assignment and course completion requirements.

For more information on Distance Education, call the Coordinator of Distance Education at **(516) 572-7888**.

COLLEGE OF THE AIR

College of the Air (COA) offers an increasing number of accredited, college-level courses for students who cannot regularly attend class sessions at an institution of higher education. These courses provide an alternative method of participating in a college-level learning experience, using a variety of instructional materials. Some of the courses are "on the air" by being broadcast on the NCC radio station, WHPC-FM 90.3, or they are on television via WLIW-TV 21, Long Island's PBS station, or Public Access Television Channel 20 (Great Neck). These student-cen-

tered learning opportunities are designed for individuals who have the motivation, commitment and discipline required for working in a faculty-directed independent study mode. For further information, call the coordinator of College of the Air at **(516) 572-7883**.

NASSAU ON THE WEB

Nassau on the Web (NOW) is an educational technology initiative at Nassau Community College that is administered by the Office of Instructional Technology. NOW uses WebCT as an online course management system that provides a range of resources for both the students and the faculty. To take WebCT-based courses or to use its resources, registered students can connect to WebCT from anywhere and at any time that they have access to a computer with a connection to the Internet. For further information, call the coordinator of Nassau on the Web at **(516) 572-9887**.

WEEKEND COLLEGE

Weekends are a prime time for learning at Nassau Community College. Weekend College offers students the opportunity to earn degrees and certificates through classes on Friday evenings, on Saturdays and Sundays in the fall and spring semesters, and Saturdays and Sundays during the summer. Any student may take Weekend College classes to customize his/her class schedule and to meet their individual needs.

Weekend College enables students, and especially busy adults, to pursue and complete any of the following degree and certificate programs solely through weekend classes: A.A. and A.S. degrees in Liberal Arts, A.S. in Business Administration, A.S. in Accounting, A.S. in Criminal Justice, as well as the Paralegal Certificate.

Courses in other popular degree programs such as Interior Design, Computer Repair Technology, Marketing, Retailing, and Office Technology are also available through Weekend College classes. Students interested in careers in social work can pursue the A.A. in Liberal Arts in Weekend College and transfer "seamlessly" to several bachelor's programs in social work.

Weekend College enables students to advance their studies and reach their educational and career goals in an efficient and convenient fashion. Weekend College students can enjoy the opportunities Nassau provides to all students to earn credits by

taking online courses, or by selecting from among Nassau's unique "College of the Air" courses. Weekend College is a key component of NCC's educational outreach and service to the community. Students interested in Weekend College follow the same admission processes and academic policies as all students at Nassau.

SUMMER SESSIONS

Students currently attending Nassau Community College do not have to submit an application for summer attendance. Others must complete an application for admission in the summer.

Summer course offerings are published annually. The vast range of general courses available during the fall and spring semesters is usually available in the summer. Since Nassau's continuing students can register for summer sessions during the spring, some courses will be filled before visiting students have the opportunity to register. For this reason, visiting summer students should prepare several course alternatives. Students attending Nassau Community College for the summer session only, and who are matriculated at other colleges, may register with the written permission of their home institution.

GUARANTEED TRANSFER AGREEMENTS

Because Nassau Community College is a member of the State University of New York, its students are guaranteed a full four-year degree at a SUNY institution if they meet academic qualifications at the local campus and at the transfer school.

This guarantee may or may not be met at the SUNY senior institution of the student's choice. The College has joined with numerous senior institutions around the country, both public and private, to fashion articulation agreements by which these institutions guarantee to accept Nassau Community College graduates who successfully complete certain criteria while in attendance here. Students are urged to take advantage of these guaranteed programs.

Contact the academic department involved as soon as possible during the first semester of attendance to follow correct procedures. Many of these offerings are described in the "Programs of Study" section of this catalog. Students should contact their departments or the Transfer Office in Nassau Hall for up-to-date information.

FRESHMAN SEMINAR, NCC 101

NCC 101, a one credit course, serves as an introduction to college life. It is designed to give students the skills and information necessary to be successful in college.

NCC 101 helps freshmen improve their study skills, become familiar with campus resources, develop positive relationships with faculty, make informed choices about classes and careers, understand the goals and expectations of higher education, and in general, make the most of their college experience. The course also introduces freshmen to a faculty member who, if students wish, will serve as their academic advisor in subsequent semesters.

For more information about NCC 101: The College Experience, please call **(516) 572-9613**.

LEARNING COMMUNITIES, N SINCC

N SINCC, the New Student Initiative at NCC, is sponsored by the Learning Communities Program. It offers students opportunities to take paired courses that fulfill degree requirements and explore new interests. These courses, linked by a common theme or content, present a coherent and enriched curriculum. The instructors in the linked courses coordinate their assignments and discussions. Students work together and are encouraged to form study groups, creating a friendly and supportive environment.

For more information, contact Joyce Stern, Coordinator of the Learning Communities Program at **(516) 572-9885**.

INTERNATIONAL STUDY PROGRAMS

The Office of International Education sponsors a variety of credit-approved courses and programs for international study. The College offers short-term study and travel courses, as well as semester and year-long programs abroad. Students who have completed a minimum of 15 credits for short-term programs, or 24 credits for semester/year-long programs and have obtained a G.P.A. of 2.5 or higher, are eligible. Except for the intensive foreign language courses, the language of instruction is English. Program availability is subject to change. Current information regarding all international courses can be obtained from the Office of International Education at **(516) 572-7213** or at www.nassauabroad.com. International course offerings include:

Study & Travel Courses — Available through departments such as Biology, Criminal Justice, Hospitality Business, and Marketing/Retailing/Fashion. Locations include Europe, Central America, and the Pacific Rim.

Internships — “International Work/Study” courses provide an opportunity to experience a different culture and obtain academic credit. Work/Study Programs are offered in a variety of occupations and locations.

Foreign Language Study — Foreign language courses are available at all levels.

Semester or Year-long Programs Abroad — The College is a member of the College Consortium for International Studies (CCIS). Low cost, high quality international/intercultural programs are offered in such countries as Australia, China, Costa Rica, Denmark, Ecuador, England, France, Germany, Greece, Ireland, Italy, Mexico, Portugal, Russia, Scotland, Spain, and Switzerland.

Financial Aid for Study Abroad — Students interested in one of the above programs are encouraged to consider applying for financial aid. Virtually all study-abroad programs are eligible for State and/or Federal financial assistance. All counseling on eligibility and requirements is done on an individual basis by the Office of International Education.

PROGRAMS FOR MILITARY PERSONNEL Reserve Officer Training

Qualified full-time Nassau Community College students may participate in the Army or Air Force Reserve Officers Training Corps program at a nearby university on a cross-enrolled basis. Students may enter the ROTC program at any time prior to completing their sophomore year. There is no obligation to complete the ROTC program until the start of the junior year.

Undergraduate participants may compete for full scholarships, which include tuition, books, fees, and a monthly stipend of \$250 (up to ten months of each school year). The basic course takes only one hour a week. For further information, contact the Professor of Military Science **(516-463-5648)** at Hofstra University for the Army ROTC, and Department of the Air Force **(718-862-7201)** at Manhattan College for the Air Force ROTC.

Service Members Opportunity College (SOC)

Sponsored by the American Association of State Colleges and Universities and the American Association of Community and Junior Colleges, Service Members Opportunity College institutions offer active-duty military personnel evaluation of transfer credit and flexible degree program requirements. The College uses the American Council on Education (ACE) guidelines to award credit for military courses, training, and experience, and awards credits for nationally recognized testing programs. For more information, contact the Office of Admissions.

Concurrent Admissions Program (CONAP)

The CONAP program was created to increase the College enrollment of Army veterans with GI Bill education benefits after their separation from the service. Under this program, eligible Army enlistees will be admitted to the College concurrently with their enlistment. This deferred admissions agreement is good for up to two years after completion of two or three years active duty. For further information, contact the Office of Admissions or a local military recruitment office.

SENIOR CITIZENS OBSERVER PROGRAM

In recognition of the importance of life-long learning, Nassau Community College invites Nassau County senior citizens to participate in its Senior Citizens Observer Program. This program permits residents 60 years of age and over to observe courses on a space-available basis, without payment of tuition or fees. While the program provides senior citizens the opportunity to observe a course, the actual extent and level of participation is at the discretion of the instructor. Certain courses at the College are not available through the Senior Citizens Observer Program. Although senior observers are not graded or given academic credit, they must meet the prerequisites for specific courses.

To be eligible, participants must submit proof of age and residency (Nassau County Senior Citizen's pass, driver's license or other official documentation) and register with the Senior Citizens Observer Program office, which is located on the plaza level of the Tower Building.

Further information and an application may be obtained by calling **(516) 572-7200** or by writing to:

**Senior Citizens Observer Program
Office of Admissions
Nassau Community College
One Education Drive
Garden City, NY 11530-6793**

COMMUNITY OUTREACH PROGRAMS

The College cooperates with community agencies through programs directed toward special populations within Nassau County.

Liberty Partnership Program

A collaboration of the College, local school districts, parents, community-based organizations and the business community, Nassau Community College's Liberty Partnership provides a wide range of holistic services to middle and high school students, enhancing their potential for future success in college and the workplace.

Our systemic and supportive interventions prepare students academically, emotionally, and socially, and include skills development tutoring, mentoring, counseling, professional development, empowerment assemblies, college visits, and pre-college workshops.

Community Service Offerings

The Division of Community Services is responsible for all credit-free offerings to non-traditional students at the College, and for credit courses in extension. Programs operated by Community Services include Special Programs for Business, Special Programs for Government, Continuing Education, the Verizon Sponsored Next Step Program, the College's Credit-in-Extension Programs, the non-credit English Language Institute, and the Placement Test Prep Program. Nassau Community College is also a provider of the state-mandated Drinking Driver curriculum for the New York State Department of Motor Vehicles.

In addition, Nassau offers approved Continuing Education professional programs for real estate and insurance practitioners, as well as programs in mammography screening for radiologic technologists and a faculty showcase program called the Adult Alternative University.

Special Programs for Business and Industry

Nassau Community College is one of the largest providers of corporate training programs within the state's community college system. More than 600 firm-specific training programs have been individually designed and delivered to Nassau's business and industrial communities. Program topics include computer applications, communications, business writing, English as a second language, supervisory skills, and many others. These courses assist companies in upgrading the skills of their employees.

Contract course offerings can be tailored to fit the need of the employer and are usually offered at the employees' work site. They can be scheduled at the convenience of both employer and employee, and completed in minimum time.

A mobile laptop computer lab enables Special Programs for Business to provide quality instruction, as well as major convenience to clients.

Contract courses vary in length from half-day seminars to semester-length classes. Many instructors are drawn from the College's faculty, while others are skilled business practitioners and experienced business trainers.

Businesses interested in obtaining more information concerning corporate training should contact the Director of Special Programs for Business at **(516) 572-7487**.

Special Programs for Living

Special Programs for Living is designed for developmentally disabled students who have completed a secondary education. The aim of this program is to support and continue the learning experience for the developmentally disabled over the age of 21, while enrolling adults to participate in the college experience. Course offerings include mathematics, current events, physical fitness, computers, and many more. For more information, please call **(516) 572-7487**.

Lifelong Learning

The College offers a variety of credit-free courses for personal pleasure, profit and growth. They are designed to broaden the professional and cultural background of those who attend. The courses do not involve grades or transcripts. Fees range from \$25 to over \$100, averaging about \$75.

More than 250 courses are offered, including business skills;

career change exploration; health and wellness; personal investments; personal growth and enrichment; computer skills; art for recreation; language skills; recreation and entertainment; dance, sports and physical activities.

The Lifelong Learning program adds new courses each semester and is continually searching for exciting subjects to add to its offerings. Suggestions for new courses are welcomed. Community residents and College faculty who have special training or expertise and wish to design a course are encouraged to write to:

**Assistant Dean of Lifelong Learning
Nassau Community College
One Education Drive
Garden City, NY 11530-6793**

A catalog detailing all the Lifelong Learning courses is available by calling **(516) 572-7472** or visit our website www.ncc.edu/lifelonglearning.

Credit-in-Extension (Off Campus) Courses

Credit courses in mathematics, psychology, English, business, marketing, sociology, and other disciplines are offered each fall and spring semester at various community locations. Students successfully completing such courses receive the same credit as if taken on campus. Tuition and fees are also the same.

A limited schedule of courses taught by the same instructors who lecture on the main campus is offered in both day and evening sessions at centers in Oceanside, Massapequa, Long Beach, Freeport, and Bellmore/Merrick. For further information, contact the Office of Lifelong Learning at **(516) 572-7472**.

Special Programs for Government

The College has created many educational programs for local government, from employee benefit programs to the SUNY Career Development Network, and extensive job-oriented credit and non-credit training. Special training programs can be designed for government agencies, and may be grant-funded. For further information, contact the Community Services Office at **(516) 572-7699**.

Next Step Program

Nassau, along with 24 other colleges throughout New York State and New England, participates in an innovative partnership with Verizon. The program, called Next Step, trains working Verizon employees to be the communication technology experts

of tomorrow. The curriculum has been designed in conjunction with Verizon to provide specific training and lead to an A.A.S. in Telecommunication Technology.

For further information, contact the Program Office at **(516) 572-7699**.

GED Testing

Nassau Community College is authorized by the New York State Department of Education to be a GED Testing Center. In just a few years, it has become one of the largest testing sites in the Metropolitan area. The College offers Long Islanders the opportunity to take the test at NCC's convenient Garden City campus and also encourages them to attend college-level credit classes upon the attainment of their diploma. For information, call **(516) 572-7667**.

REGISTRATION

Registration is conducted in a credit priority system for currently enrolled and returning students who have not been away for more than five (5) years -i.e. the currently attending students with the highest number of credits completed and in progress will be given the opportunity to register first. Students are strongly urged to comply with their credit priority to ensure optimum advisement and choice of courses. Normally, students who take advantage of their first opportunity to register are able to secure the courses and schedule they desire.

Banner

Banner is the Nassau Community College information and registration system using the Internet. All students can view available information and perform some functions. Self-service registration is available to many students but may be limited to certain populations. The College has identified students who must meet with an advisor before they are able to enroll to ensure academic success. For example, students attending NCC for the first time and students in specialized programs that require careful course selection are restricted in their use of Banner. In some instances, students' academic standing may restrict self-service registration, as in the case of those who have been placed in remedial courses.

For additional information on Banner, see the College's website at www.ncc.edu/banner.

CHANGE OF SCHEDULE

Drop/Add Course Changes

Students are expected to exercise discretion and forethought in the selection of courses and in scheduling their class hours each semester.

Changes of schedule will not be permitted after the first week of classes in a regular semester or the second day of classes in a summer session.

Straight withdrawals, however, may be made at any time in accordance with "Withdrawal Grades" described in a later section of the catalog.

All Drop/Adds involving changes of courses should have the written approval of a faculty advisor. Such approval does not guarantee admittance to the class.

A fee will be charged for all Drop/Adds during "Late Period" except "necessary" changes and straight withdrawals (see "Fee Schedule").

Change of Approved Program

A student wishing to change curriculum or area of study should first obtain a Change of Program form at the Registrar's Office or the office of the academic department the student wishes to enter. The form lists the procedures to be followed. See "Grade Point Average" section in this catalog for possible effect on grades.

Students not meeting the initial admission requirement to the new area of study will not be given approval for such a change until they have satisfactorily completed at least 15 credits at the College. The College, unfortunately, must reserve the right to refuse matriculation or change of program into specific departments because the number of qualified students often exceeds the number of spaces available.

ATTENDANCE REGULATIONS

No student shall be awarded academic credit for any course unless properly enrolled (appropriate forms and payment of tuition and fees) on or before the last date for the filing of drop/add forms for the semester in question (first week of fall or spring classes or second day of summer session).

Entering freshman students will be enrolled for a maximum of 16 semester hours of credits. Academic advisors may, however,

recommend a 17 or 18-credit load if the student's high school record indicates an overall average of 85% or higher or for other extenuating circumstances. Written approval of the area department chairperson is required. Continuing and returning students may enroll in no more than 17 credits per semester.

In special circumstances, written approval to enroll for 18 credits may be granted by either the department chairperson of the student's area of study or the Director of Academic Advisement or designee. Certain degree programs call for students to enroll in 18 or more credits as part of their recommended progress toward a degree. In these instances a student must obtain the written approval of the department chairperson of the student's area of study. All other students requesting more than 18 credits for a semester must obtain the written approval of the Director of Academic Advisement or the appropriate Academic Affairs Area Dean.

Admission to Class

Once a semester has begun, a student will be admitted to a course only upon the presentation of either a paid, validated receipt from the Bursar's office, or a valid Senior Citizen permit.

Class Attendance

Students are expected to attend all classes. Absences due to illness or for other serious reasons may be excused at the discretion of the instructor. Students are advised that absences in excess of 10% of the total class meetings may result in the student being dropped from the course. Some departments may have additional attendance guidelines and related grading policies. The instructor shall detail the specific attendance policy for his/her class. Students are responsible for all course work missed. Students receiving Veterans Administration educational benefits are reminded of their legal obligation to withdraw officially and to notify the Veterans Certification Office should they cease to attend any class.

Auditing of Classes

With the approval of the Office of Academic Affairs, auditors may be permitted in classes under the following conditions:

1. Regular course fees are paid;
2. Section enrollment limits are not exceeded;
3. Auditors are clearly identified to the instructor;
4. Auditors do not preempt seats desired by credit students (i.e. auditors are not admitted until after the drop/add period is completed);
5. No more than five auditors may be permitted in any one section;

6. A grade cannot be subsequently or retroactively awarded. Nassau County residents aged 60 years or older, please see catalog section on "Senior Observers."

Religious Absences

The laws of the State of New York, Section 224 A of the Education Law, provide that:

1. No person shall be expelled from or be refused admission as a student to an institution of higher education for the reason that he or she is unable, because of his or her religious beliefs, to register or attend classes or to participate in any examination, study or work requirements on a particular day or days.
2. Any student in an institution of higher education who is unable, because of his or her religious beliefs, to attend classes on a particular day or days, shall, because of such absence on the particular day or days, be excused from any examination or any study or work requirements.
3. It shall be the responsibility of the faculty and of the administrative officials of each institution of higher education to make available to each student who is absent from school, because of his or her religious beliefs, an equivalent opportunity to register for classes or make up any examination, study or work requirements which he or she may have missed because of such absence on any particular day or days. No fees of any kind shall be charged by the institution for making available to the said student such equivalent opportunity.
4. If registration, classes, examinations, study or work requirements are held on Friday after four o'clock post meridian or on Saturday, similar or makeup classes, examinations, study or work requirements or opportunity to register shall be made available on other days, where it is possible and practical to do so. No special fees shall be charged to the student for these classes, examinations, study or work requirements or registration held on other days.
5. In effectuating the provisions of this section, it shall be the duty of the faculty and of the administrative officials of each institution of higher education to exercise the fullest measure of good faith. No adverse or prejudicial effects shall result to any student because of his or her availing himself or herself of the provisions of this section.
6. Any student, who is aggrieved by the alleged failure of any faculty or administrative officials to comply in good faith with the provisions of this section, shall be entitled to maintain an action or proceeding in the Supreme Court of the county in which such institution of higher education is located for the enforcement of his or her rights under this section.

6a. It shall be the responsibility of the administrative officials of each institution of higher education to give written notice to students of their rights under this section, informing them that each student who is absent from school, because of his or her religious beliefs, must be given an equivalent opportunity to register for classes or make up any examination, study or work requirements which he or she may have missed because of such absence on any particular day or days. No fees of any kind shall be charged by the institution for making available to such student such equivalent opportunity.

7. As used in this section, the term "institution of higher education" shall mean any institution of higher education, recognized and approved by the Regents of the University of the State of New York, which provides a course of study leading to the granting of a post-secondary degree or diploma. Such term shall not include any institution which is operated, supervised or controlled by a church or by a religious or denominational organization whose educational programs are principally designed for the purpose of training ministers or other religious functionaries or for the purpose of propagating religious doctrines. As used in this section, the term "religious belief" shall mean beliefs associated with any corporation organized and operated exclusively for religious purposes, which is not disqualified for tax exemption under section 501 of the United States Code.

GRADUATION

Graduation Requirements

A minimum cumulative average of 2.0 is required for graduation from both degree and certificate programs. Students are required to complete at least 33 credit hours in residence for degree programs and 15 credit hours in residence for certificate programs.

If a student believes that all requirements for a degree or certificate will be completed by the end of the fall, spring, or summer semester, he or she must report to the Registrar's Office to obtain a Request for Graduation Form. This form must be completed and submitted to the Office of the Bursar with the required fee by the posted deadline date.

A student who transferred to another higher education institution and who now desires to complete a Nassau Community College degree or certificate program may transfer back no more than 9 credits to complete the degree or 6 credits to complete the certificate. An official transcript from the transferring institution must be submitted to the Registrar before applying for

graduation. Only equivalent courses with a grade of "C" or higher relevant to a student's degree or certificate requirements at Nassau Community College will be accepted from other colleges. Under extenuating circumstances, the Office of Academic Affairs may grant permission, in writing, for a student to transfer back more than 9 credits required to complete a Nassau Community College degree or more than 6 credits to complete a certificate program. Transferring back credits does not alter the minimum credits required in residence for degree and certificate programs.

PROGRAM GRADUATION AND RETENTION

The chart on the following page provides rates of retention and graduation for the various programs of study offered at the College.

This chart tracks the 4,435 full-time, first-time entering class of fall 2004, by either degree or certificate program. These figures, of course, do not include entering part-time students or those students who transferred to NCC from another institution. All figures represent "known" categories and/or events. Although success at the community college takes many forms, this chart deals only with documented graduates, students still in attendance, and non-graduating transfers.

The "Entered" column includes final choices of programs students made during their residency. The next two columns combine the number of students who have graduated prior to, or are attending, the respective semesters. The "Total Grads Aug 07" column isolates the cumulative number of students who graduated by the specified date, while "Still Attending" isolates those students still in pursuit of their goals. The "Grads & Returned FALL '05" column indicates the total graduation/retention figure for each program as of fall 2005. The "Non Grads That Transfer" column isolates those students who did not graduate for whom we currently hold documentation that they transferred to a public or private post-secondary institution. This information is available due to the recent development of a transfer student database. As it represents a work still in development, it may not include all students who transferred during this time. It is anticipated that these figures will increase in future years, as more colleges are included in the database. The final column totals all students who either earned a degree, transferred without earning a degree or were still enrolled as of the fall 2007 semester. This column represents the college's "documented" success.

GRADUATION/RETENTION OF FULL-TIME STUDENTS ENTERING NCC - FALL '04

CODES	PROGRAM AREAS	AWARD	Entered FALL 04	Grads & Returned FALL 05	Grads & Returned FALL 06	TOTAL Grads AUG 07	Still Attend FALL 07	TOTAL Grads & Returned FALL 07	TOTAL Non-Grads That Transfer	TOTAL Transfer Returned & Grads
	Total All Programs	ALL	4435 100.0%	3037 68.5%	2117 47.7%	846 19.1%	840 18.9%	1686 38.0%	1082 24.4%	2768 62.4%
02	Bus - Accounting	AS	53	43 81.1%	29 54.7%	9 17.0%	14 26.4%	23 43.4%	10 18.9%	33 62.3%
01	Bus - Accounting	AAS	7	3 42.9%	4 57.1%	1 14.3%	1 14.3%	2 28.6%	4 57.1%	6 85.7%
77	Acting	AA	15	10 66.7%	7 46.7%	2 13.3%	5 33.3%	7 46.7%	3 20.0%	10 66.7%
82	American Sign Language	AA	9	5 55.6%	6 66.7%	2 22.2%	3 33.3%	5 55.6%	2 22.2%	7 77.8%
D6	Art	AS	29	22 75.9%	18 62.1%	7 24.1%	7 24.1%	14 48.3%	0 0.0%	14 48.3%
96	Art Studies	AA	15	8 53.3%	4 26.7%	2 13.3%	3 20.0%	5 33.3%	4 26.7%	9 60.0%
12	Bus - Business Admin.	AS	253	186 73.5%	140 55.3%	53 20.9%	54 21.3%	107 42.3%	47 18.6%	154 60.9%
24	Bus - Business Admin.	Cert	8	4 50.0%	2 25.0%	0 0.0%	2 25.0%	2 25.0%	4 50.0%	6 75.0%
17	Child Care	AAS	6	1 16.7%	2 33.3%	0 0.0%	0 0.0%	0 0.0%	1 16.7%	1 16.7%
A1	Child Care Worker	Cert	1	0 0.0%	0 0.0%	0 0.0%	0 0.0%	0 0.0%	0 0.0%	0 0.0%
29	Civil Engineering Technology	AAS	16	11 68.8%	8 50.0%	2 12.5%	3 18.8%	5 31.3%	4 25.0%	9 56.3%
97	Commercial Art	AA	8	4 50.0%	1 12.5%	0 0.0%	0 0.0%	0 0.0%	2 25.0%	2 25.0%
C2	Commercial Art - Digital Technology	AAS	30	26 86.7%	19 63.3%	9 30.0%	9 30.0%	18 60.0%	5 16.7%	23 76.7%
83	Communication Arts	AA	27	19 70.4%	8 29.6%	1 3.7%	5 18.5%	6 22.2%	11 40.7%	17 63.0%
A5	Computer Info Systems Microcomputers	AAS	1	0 0.0%	0 0.0%	0 0.0%	0 0.0%	0 0.0%	1 100.0%	1 100.0%
D5	Computer Repair Technology	AAS	14	10 71.4%	7 50.0%	4 28.6%	3 21.4%	7 50.0%	6 42.9%	13 92.9%
53	Computer Science	AS	15	9 60.0%	6 40.0%	2 13.3%	2 13.3%	4 26.7%	4 26.7%	8 53.3%
D4	Construction Management	Cert	6	4 66.7%	3 50.0%	1 16.7%	3 50.0%	4 66.7%	0 0.0%	4 66.7%
10	Criminal Justice	AS	233	159 68.2%	119 51.1%	41 17.6%	48 20.6%	89 38.2%	36 15.5%	125 53.6%
78	Dance	AA	9	8 88.9%	5 55.6%	1 11.1%	3 33.3%	4 44.4%	1 11.1%	5 55.6%
32	Design (Fashion) Apparel Design	AAS	26	20 76.9%	13 50.0%	7 26.9%	3 11.5%	10 38.5%	5 19.2%	15 57.7%
E1	Diet Management	Cert	1	1 100.0%	1 100.0%	0 0.0%	0 0.0%	0 0.0%	0 0.0%	0 0.0%
58	Early Childhood	AAS	10	2 20.0%	2 20.0%	0 0.0%	0 0.0%	0 0.0%	10 100.0%	10 100.0%
31	Electrical Engineering Technology	AAS	18	11 61.1%	6 33.3%	1 5.6%	5 27.8%	6 33.3%	5 27.8%	11 61.1%
28	Engineering Science	AS	13	11 84.6%	7 53.8%	3 23.1%	5 38.5%	8 61.5%	5 38.5%	13 100.0%
39	Bus - Fashion Buying & Merchandising	AAS	85	61 71.8%	42 49.4%	23 27.1%	18 21.2%	41 48.2%	23 27.1%	64 75.3%
98	Fine Arts	AA	2	1 50.0%	0 0.0%	0 0.0%	0 0.0%	0 0.0%	2 100.0%	2 100.0%
D7	Food & Nutrition	AS	3	3 100.0%	3 100.0%	1 33.3%	1 33.3%	2 66.7%	0 0.0%	2 66.7%
87	Food Service Administration, Restaurant Management	AAS	30	23 76.7%	16 53.3%	5 16.7%	7 23.3%	12 40.0%	4 13.3%	16 53.3%
49	Hotel Technology Administration	AAS	31	25 80.6%	19 61.3%	10 32.3%	8 25.8%	18 58.1%	6 19.4%	24 77.4%
C1	Information Technology	AAS	16	9 56.3%	8 50.0%	3 18.8%	4 25.0%	7 43.8%	3 18.8%	10 62.5%
A7	Design - (Interior) Home Furnishings	AAS	23	18 78.3%	15 65.2%	7 30.4%	2 8.7%	9 39.1%	3 13.0%	12 52.2%
03	Liberal Arts & Sciences - African American Studies	AA	6	2 33.3%	1 16.7%	0 0.0%	0 0.0%	0 0.0%	4 66.7%	4 66.7%

CODES	PROGRAM AREAS	AWARD	Entered FALL 04	Grads & Returned FALL 05	Grads & Returned FALL 06	TOTAL Grads AUG 07	Still Attend FALL 07	TOTAL Grads & Returned FALL 07	TOTAL Non-Grads That Transfer	TOTAL Transfer Returned & Grads
44	Liberal Arts & Science - Humanities & Social Science	AA	2512	1707 68.0%	1159 46.1%	493 19.6%	423 16.8%	916 36.5%	624 24.8%	1540 61.3%
45	Liberal Arts & Science - Mathematics & Science	AS	559	353 63.1%	230 41.1%	77 13.8%	102 18.2%	179 32.0%	177 31.7%	356 63.7%
90	Logistics & Transportation Management	AAS	2	1 50.0%	0 0.0%	0 0.0%	0 0.0%	0 0.0%	1 50.0%	1 50.0%
50	Bus - Marketing	AAS	71	53 74.6%	38 53.5%	19 26.8%	11 15.5%	30 42.3%	25 35.2%	55 77.5%
47	Mathematics	AS	10	8 80.0%	8 80.0%	5 50.0%	1 10.0%	6 60.0%	2 20.0%	8 80.0%
84	Media	AA	35	26 74.3%	20 57.1%	9 25.7%	4 11.4%	13 37.1%	13 37.1%	26 74.3%
54	Medical Laboratory Technology	AAS	2	2 100.0%	1 50.0%	1 50.0%	0 0.0%	1 50.0%	0 0.0%	1 50.0%
75	Mortuary Science	AAS	10	8 80.0%	8 80.0%	3 30.0%	3 30.0%	6 60.0%	0 0.0%	6 60.0%
60	Nursing - R.N. Program	AS	34	29 85.3%	28 82.4%	6 17.6%	20 58.8%	26 76.5%	4 11.8%	30 88.2%
13	Bus - Office Technology Administrative Support Tech.	AAS	2	1 50.0%	1 50.0%	0 0.0%	1 50.0%	1 50.0%	1 50.0%	2 100.0%
14	Bus - Office Technology Legal	AAS	9	8 88.9%	6 66.7%	4 44.4%	1 11.1%	5 55.6%	0 0.0%	5 55.6%
15	Bus - Office Technology Medical	AAS	7	5 71.4%	5 71.4%	1 14.3%	3 42.9%	4 57.1%	1 14.3%	5 71.4%
91	Bus - Office Tech., Word Processing & Office Automation	AAS	9	5 55.6%	4 44.4%	0 0.0%	3 33.3%	3 33.3%	0 0.0%	3 33.3%
43	Paralegal	AAS	15	15 100.0%	9 60.0%	4 26.7%	7 46.7%	11 73.3%	2 13.3%	13 86.7%
A6	Paralegal Studies	CERT	2	2 100.0%	2 100.0%	2 100.0%	0 0.0%	2 100.0%	0 0.0%	2 100.0%
74	Perform Arts - Music	AAS	17	14 82.4%	10 58.8%	3 17.6%	5 29.4%	8 47.1%	5 29.4%	13 76.5%
61	Photography	CERT	4	0 0.0%	0 0.0%	0 0.0%	0 0.0%	0 0.0%	3 75.0%	3 75.0%
D3	Photography	AS	11	5 45.5%	4 36.4%	2 18.2%	1 9.1%	3 27.3%	1 9.1%	4 36.4%
57	Physical Therapist Assistant	AAS	1	1 100.0%	1 100.0%	1 100.0%	0 0.0%	1 100.0%	0 0.0%	1 100.0%
95	Radiologic Technology	AAS	5	4 80.0%	5 100.0%	4 80.0%	1 20.0%	5 100.0%	0 0.0%	5 100.0%
92	Radiation Therapy Technology	AAS	5	4 80.0%	4 80.0%	3 60.0%	1 20.0%	4 80.0%	0 0.0%	4 80.0%
66	Respiratory Care	AAS	4	4 100.0%	3 75.0%	1 25.0%	3 75.0%	4 100.0%	0 0.0%	4 100.0%
80	Bus - Retail Business Management	AAS	13	4 30.8%	3 23.1%	1 7.7%	2 15.4%	3 23.1%	3 23.1%	6 46.2%
55	Bus - Small Business Management	CERT	4	3 75.0%	2 50.0%	0 0.0%	0 0.0%	0 0.0%	1 25.0%	1 25.0%
89	Studio Recording Technology	CERT	22	15 68.2%	10 45.5%	4 18.2%	5 22.7%	9 40.9%	3 13.6%	12 54.5%
70	Surgical Technology	AAS	7	7 100.0%	6 85.7%	1 14.3%	3 42.9%	4 57.1%	0 0.0%	4 57.1%
E6	Teacher Education - Adolescence (Transfer)	AA	4	4 100.0%	3 75.0%	1 25.0%	2 50.0%	3 75.0%	0 0.0%	3 75.0%
E7	Teacher Education - Adolescence (Transfer)	AS	1	0 0.0%	0 0.0%	0 0.0%	1 100.0%	1 100.0%	0 0.0%	1 100.0%
E4	Teacher Education - Childhood (Transfer)	AA	12	10 83.3%	9 75.0%	1 8.3%	8 66.7%	9 75.0%	0 0.0%	9 75.0%
E5	Teacher Education - Childhood (Transfer)	AS	1	0 0.0%	0 0.0%	0 0.0%	1 100.0%	1 100.0%	0 0.0%	1 100.0%
E2	Teacher Education - Early Childhood (Transfer)	AA	16	14 87.5%	15 93.8%	3 18.8%	6 37.5%	9 56.3%	0 0.0%	9 56.3%
E3	Teacher Education - Early Childhood (Transfer)	AS	3	2 66.7%	2 66.7%	0 0.0%	2 66.7%	2 66.7%	0 0.0%	2 66.7%
79	Technical Theatre	AA	3	1 33.3%	0 0.0%	0 0.0%	0 0.0%	0 0.0%	1 33.3%	1 33.3%
94	Word Processing	CERT	1	1 100.0%	0 0.0%	0 0.0%	0 0.0%	0 0.0%	0 0.0%	0 0.0%
00	UNCLASSIFIED		3	2 66.7%	0 0.0%	0 0.0%	2 66.7%	2 66.7%	0 0.0%	2 66.7%

EXPENSES

Only one-third of Nassau Community College's operating cost is financed by student tuition. The remaining two-thirds is met by the taxpayers of Nassau County and New York State. Additionally, education costs may be defrayed further through a series of scholarships, awards, grants, and loans available through the College.

Questions about tuition and fees should be directed to the Office of the Bursar, Tower Lower Level, at **(516) 572-7325** or **7326, (TTY, 572-9881)**. Inquiries concerning financial assistance should be directed to the Financial Aid Office, Tower 3rd floor **(516) 572-7396**.

RESIDENCY REQUIREMENTS

To be eligible for the resident tuition rate, a student must have one year's legal residency in New York State and six months in the County of Nassau immediately preceding the time of registration for any period of attendance. The legal residency of unmarried

students under 21 is deemed to be that of their parents.

New York State students from counties other than Nassau may have the nonresident tuition rate waived by submitting a Certificate of Residency from their home county fiscal office prior to payment of tuition and fees. The submission of a valid Certificate of Residency qualifies students who reside in counties other than Nassau for the Nassau County resident tuition rate.

Applications for a Certificate of Residency are available in the Bursar's Office, Tower, Lower Level and Student Financial Affairs, Tower, 5th floor. For students commencing study in the fall semester, the certificate will cover a full year, including fall and spring semesters and summer sessions. Certificates of Residency must be renewed each year. Individuals on student visas cannot qualify for a Certificate of Residency. Questions about residency status should be directed to the Office of Student Financial Affairs, Tower 5th floor or by telephone at **(516) 572-7563** or **7326**.

TUITION AND FEE SCHEDULE (PER SEMESTER)

TUITION:

New York State Resident

	FULL TIME (12 or more credits)	PART TIME Per Credit	NON-CREDIT Per Lecture Hour
Nassau County Resident	\$1,776.00	\$148.00	\$148.00
Out of Nassau County Resident with Certificate (Each academic year, a valid Certificate of Residence must be submitted not earlier than sixty (60) days prior to the beginning of the semester) ¹	\$1,776.00	\$148.00	\$148.00
Out of Nassau County Resident Without Certificate	\$3,552.00	\$296.00	\$296.00
Out of New York State Resident	\$3,552.00	\$296.00	\$296.00

Half (1/2) Credit/Lecture Hour Courses – one half of the above rates.

FEES:

Activity/Laboratory/Material Fees:

depending upon course, not to exceed

\$100.00

Technology Fee²

\$40.00

\$15.00

Special Course Fee,

costs to be determined by contract Cost to be determined

International Student Health Insurance Fee Determined by Underwriter, not to exceed \$2,000.00

Extracurricular Fee:

Full Time, including Student Accident Insurance

\$90.00

\$9.00

\$9.00

TUITION, FEES AND EXPENSES

Students who register for 12 or more credits or their equivalent during the fall and spring semesters are considered full-time students and pay full-time tuition and fees. During the summer semester the full-time rate does not apply; charges are based on credits or their equivalent. The tuition and fee schedule, effective with the fall 2008 semester, is subject to change at the discretion of the College. Registration is complete only upon full payment of tuition and fees.

BOOKS AND SUPPLIES

Students are required to purchase their own books and supplies which are available at the campus bookstore. Approximate annual costs average \$1,152.00 for a full time student.

Budgeted Expenses

Dependent Student – Tuition and fees, books and supplies, transportation, personal expenses, and board

Independent Student – Tuition and fees, books and supplies, transportation, housing, food, childcare, and personal expenses.

More detailed budget information may be obtained from the Financial Aid Office, Tower 3rd floor.

NON-REFUNDABLE FEES*

Admissions Application Processing	\$40.00
Late Period Registration ²	\$25.00
Late Period Change of Program ³	\$25.00
Late Period Tuition Payment ⁴	\$25.00
Tuition Payment Plan Participation	\$25.00
Academic Transcript (EACH)	\$5.00
Certificate of Immunization Document	\$5.00
Replacement ID Card	\$3.00
Returned Check Processing	\$20.00
Liability Insurance required for clinical laboratory courses, (PAYABLE ONCE) each academic year, not to exceed	\$250.00
Advanced Standing Nursing Program Evaluation	\$75.00
Graduation Fee payable during semester completing requirements for each Certificate and Degree	\$30.00
Vehicle Registration Fee, each academic year	

not to exceed	\$45.00
Voluntary Alumni Association Membership	\$50.00
Microsoft Office User Specialist Certificate Fee	\$55.00
Internet Payment Convenience Fee	\$18.00
International Internship Program Fee (per semester)	\$300.00
International Student Dormitory Fee (per semester)	\$100.00

*Tuition/Fees are subject to change at the discretion of the College

1. Education Law, Section 6305, provides, "The chief fiscal officer of each county, as defined in Section 2.00 of the local finance law shall, upon application and submission to him/her of satisfactory evidence, issue to any person desiring to enroll in a community college as a non-resident student a Certificate of Residence showing that said person is a resident of said county. Such person shall, upon registration for each college year, file with the College such a Certificate of Residence issued not earlier than two months prior hereto, and such Certificate of Residence shall be valid for a period of one year from the date of issuance." Education law, section 6301, paragraph 4, defines "resident" as "a person who has resided in the state for a period of at least one year and in the county, city, town, intermediate school district, or school district as the case may be, for a period of at least six months, both immediately preceding the date of such person's registration in a community college, or for the purpose of section 6305 of this chapter, his/her application for a Certificate of Residency." In the event that a person qualifies as above for the state residence but has been a resident of two or more counties in the state during the six months immediately preceding his/her application for a Certificate of Residency pursuant to section 6305 of this chapter, the charges to the counties of residency shall be allocated among the several counties proportional to the number of months, or major fraction thereof, of residence in each county.
2. Except students registered solely in non-credit Continuing Education and off campus extension classes.
3. The Late period is designated to be within ten (10) business days before the start of each session.
4. The Late Period Tuition Payment Fee will be charged for any form of payment which is made on or after the first day of any semester or session.

Students with overdue tuition and fees may be referred to a collection agency and will incur additional liabilities for all associated collections costs and processes.

STUDENT TUITION LIABILITY/ REFUND POLICY

Upon written application to the College by a student whose withdrawal from any course had been approved by filing a properly completed Drop/Add Form with the Registrar and verified by Student Financial Affairs, Nassau Community College is authorized to:

- A. Calculate the student’s tuition liability and applicable refund for a fall or spring semester as follows:

<u>Period of Official Withdrawal</u>	<u>Liability</u>	<u>Refund Percentage</u>
Prior to First Day	0%	100%
During 1st Week*	25%	75%
During 2nd Week	50%	50%
During 3rd Week	25%	75%
After 3rd Week	100%	0%

* The first week of the semester shall be deemed to start with the first calendar day of the College semester, and shall end on the 7th calendar day of the semester.

- B. Tuition Liability During a Mini/Summer Session

<u>** Period of Official Withdrawal</u>	<u>Liability</u>	<u>Refund Percentage</u>
Prior to First Day	0%	100%
During 1st Week	75%	25%
After 2nd Week	100%	0%

** This policy corresponds to the Code of Standards and Procedures for Community Colleges operating under the program of the State University of New York (8 NYCRR 602.11).

Non-attendance in a class, informing the instructor of withdrawal, or stopping payment on a check, does not constitute official withdrawal notification. Students are liable for payment of tuition and fees due up to the date on which the application for withdrawal is officially approved within the refund period. Refunds will be calculated based upon the date of withdrawal as approved by the Registrar and verified by Student Financial Affairs. Students should allow at least six (6) weeks beyond the Liability/Refund

Period for refund checks to be received in the mail.

- C. Grant a full refund of tuition and fees to any student:
1. Whose course has been canceled by the College and who has processed a Drop/Add, or
 2. Who is unable to complete any course because during the semester the student:
 - a. Returns to Federal military service, or
 - b. Enlists and is accepted into Federal military service, or
 - c. Receives a change of student status through action of the Academic Standing Committee
- D. A student who is dismissed for academic or disciplinary reasons prior to the end of an academic term shall be liable for all tuition and fees due for that term.

- E. To consider a tuition liability/refund appeal procedure:

Once the student has officially withdrawn from the College, a student who believes an exception to the College’s Refund Policy is justified must submit a written and documented appeal to the President’s Refund Committee, Student Financial Affairs, Nassau Community College. Exceptional circumstances such as serious illness, disability, pregnancy, or a death in the family, may warrant exceptions to the normal refund policy. The Committee reviews appeals from students on a monthly basis and will notify the student of its decision promptly. All such refund requests must be submitted within **ONE YEAR** after the end of the term in question.

FINANCIAL AID

The Financial Aid Office is committed to providing financial assistance to students. In addition, the staff assists students and their families in developing financial plans for paying for this valuable investment – education.

General Information

Financial aid is assistance that the Federal government and New York State offer to eligible students to assist them in meeting educational expenses while attending college. Students who feel they will have a difficult time in meeting the total cost of attending college are encouraged to apply for financial aid. Most financial aid is awarded on the basis of financial need, which is defined as the cost of attendance minus the family’s expected contribution (EFC). The College uses the federally mandated need analysis calculation to assess the family’s expected contribution toward the cost of education. Financial

aid may never exceed financial need.

The cost of education includes the yearly cost for full-time, three-quarter time, half-time and less than half-time tuition, fees, home maintenance living expenses, personal expenses, transportation, books and supplies. The following are estimated college costs at Nassau Community College for 2008-2009.

Dependent Student

Full-time - 9 months *

Tuition/Fees	\$3,812
Books and Supplies	\$1,152
Transportation	\$1,630
Personal	\$2,080
Room and Board	\$3,926
	\$12,600

Independent Student

Full-time - 9 months *

Tuition/Fees	\$3,812
Books and Supplies	\$1,152
Transportation	\$1,630
Personal	\$2,080
Room and Board	\$12,654
	\$21,328

* May be subject to change

Once the family's expected contribution is subtracted from the total cost of education, the remainder is the student's financial need. The College will attempt to meet this need by means of a "Financial Aid Package", which may consist of a combination of grants, loans, and/or employment opportunities.

Rights and Responsibilities

1. All students have the right to apply for both Federal and State financial aid.
2. Students also have the right to question the application process and how their financial aid award was determined. These questions can be directed to both the Federal and State agencies responsible for administering financial aid programs or to the College's Financial Aid Office.
3. It is the student's responsibility to ensure that all items needed to complete the application and award process are completed prior to their last date of attendance for each academic year.
4. If your bill is being held based on estimated financial aid, it is your responsibility to ensure that your application has been fully processed by the Financial Aid Office. Estimated

financial aid indicates that you may be eligible to receive enough funding to cover all or a portion of your semester bill. A final determination of the exact amount of funding you are eligible to receive will be made once your financial aid application is fully processed. If your aid has been fully processed, you should receive an award letter from our office indicating the amount of aid you are eligible to receive. If in doubt, please contact our office (516) 572-7397 or e-mail our office at finoff@ncc.edu.

5. Students who obtain their degree or complete their certificate program at the end of the semester will not be eligible for financial aid in subsequent semesters unless they are enrolled in another degree program.
6. Students must officially withdraw from classes at the Registrar's Office prior to the first day of the semester in order to avoid a tuition liability.
7. For students in remedial classes: First-time TAP Grant recipients must be registered for non-remedial courses equal to three (3) credits. Second-time TAP Grant recipients must be registered for non-remedial courses equal to six (6) credits. The remaining classes can be non-credit provided the total enrollment equals full-time status, which is twelve (12) or more credits.
8. Repeat Courses: Courses in which the student has already received a passing grade cannot be included in meeting full-time study requirements for state-sponsored financial aid. Repeat courses may be counted toward full-time study requirements if a failed course is repeated or when a student has received a grade that is passing at the College but is unacceptable in a particular curriculum or area of concentration.
9. In order to avoid delays in the processing of your financial aid application, be sure that the full name shown on your birth certificate, marriage certificate or alien registration card matches the name that appears on your social security card, your financial aid application and the name on file in the Registrar's Office.
10. All males between the ages of 18 through 25 must be registered with the Selective Service Administration in order to be eligible to receive Federal financial aid.
11. When declaring a major, applying for a second degree, and when changing from one area of concentration to another, you must follow the course curriculum as per the College catalog. This may affect your financial aid eligibility. Please check with a financial aid counselor for the implications of these changes. Also, if you do decide to change your area of concentration or apply for a second degree, you must fill out the appropriate forms.

12. Aid for Part-Time Study grant recipients must be enrolled for at least 3 but fewer than 12 credits (3 to 11.5). Students carrying a part-time course load that includes non-credit remedial courses must carry at least three semester hours of credit-bearing work.
13. Your award is determined by the number of credits for the courses that you are enrolled in at the end of the College's refund period. This is normally at the end of the third week of the semester. If you totally withdraw from your classes, your award may be reduced based upon a federal refund calculation. If you register for more courses than you attended and incur a tuition liability for non-attended courses, financial aid cannot be credited toward that tuition liability. Any cash the College disburses or credits to your account that is determined to be an overpayment because you withdraw, drop out, or are expelled, must be repaid immediately. We must receive correct and complete application data before your last day of enrollment in the school year, to be considered for any aid payments.
14. You must have an accurate Expected Family Contribution (EFC) in our database when your semester bill is produced. If you fail to have the necessary information in the Financial Aid database by that time, you may make a partial payment on your bill in order for your classes to be held.
15. To be eligible for the Bookstore Voucher, a Financial Aid application must be in our database prior to the start of each semester. It is based upon the fact that your FEDERAL GRANTS exceed your tuition and fee liability.

Courses Toward Your Degree

In order to receive Federal and State financial aid, eligible students must follow their degree program requirements. Students cannot be funded with financial aid for courses that do not count toward their degree requirements. The only exception is for non-credit or remedial courses which are part of the student's regular program. Check with your academic advisor to make sure you are enrolled in the correct courses.

Application Procedure

Nassau Community College

- Federal School Code: 002873
- Tuition Assistance Program Code: 2113

A. Federal

- Step 1: Complete the Free Application for Federal Student Aid (FAFSA)
- There are three ways you can complete the FAFSA:
 1. Online:

Apply online at www.fafsa.ed.gov. It's fast, easy, and efficient. Before you complete the FAFSA, you must request a Personal Identification Number (PIN) at www.pin.ed.gov. If you are a dependent student, then your parent will need to request a PIN as well. The PIN will act as your electronic signature.
 2. Renewal FAFSA:

If you applied for financial aid during the previous academic year, you will be able to complete the Renewal FAFSA online. You can access your Renewal FAFSA online at www.fafsa.ed.gov. However, you will need your PIN. You can request a PIN at www.pin.ed.gov if you do not already have one.
 3. Paper Application:

Complete paper application and mail to the processing agency. You can obtain a paper FAFSA by calling 1-800-433-3243 or by downloading a copy at www.FederalStudentAid.ed.gov

Helpful Tips

1. You must complete a FAFSA each academic year.
2. Do not wait until you have been admitted to the College to apply.
3. You are not allowed to complete, mail or sign the FAFSA before January 1st. For September admission. First time applicants beginning their studies in the January (spring) semester should speak with the financial aid office about correct filing time.
4. On the FAFSA, you must indicate **Nassau Community College federal school code, which is 002873.**
5. Keep copies of all documents that you used to complete the FAFSA in case your application is selected for federal "verification". More than 30% of applicants must verify the data on their application. Therefore, applicants should be prepared to submit verification documents (including IRS income tax forms) to the Financial Aid Office upon request.

Why should everyone file a "Free Application for Federal Student Aid" (FAFSA)?

Nassau Community College's Financial Aid Office recommends that every student complete a FAFSA because:

- Every student is eligible for some type of financial assistance.
- A FAFSA must be filed in order to receive any type of Federal or State financial aid, including loans.

The Free Application for Federal Student Aid (FAFSA) is an annual document used to collect information for determining need for aid. The information is confidential and is sent only to schools listed by the prospective student. By listing Nassau Community College along with the school code #002873, financial aid information is loaded into the College's database electronically.

Approximately two weeks after submitting the FAFSA, a Student Aid Report (SAR) will be mailed to the student's home address or e-mailed to the student. Since Nassau will receive the information electronically, the Student Aid Report does not have to be submitted to the Financial Aid Office. The information provided on these forms determines the amount of the award(s). All awards are based on financial need and the cost of education.

Federal programs require that the recipient be matriculated in a state-approved degree or certificate program, have a high school diploma, general equivalency diploma, or pass an ability-to-benefit test, be enrolled in at least 0.5 credits for Federal Pell aid, be a citizen or an eligible non-citizen, and be making satisfactory academic progress. Contact the Financial Aid Office for additional Federal criteria.

The Federal Pell Grant, Federal Work-Study Program (F.W.S.) and Federal Direct Loan Program base the amount of the award on enrolled credits. Any change of enrollment during the year can cause the amount of funding to be changed. Copies of Standards of Satisfactory Academic Progress for Title IV (Federal) aid are available in the Financial Aid Office and are included in this section of the catalog.

B. State

Students interested in applying for financial aid sponsored by New York State will also have to apply by completing a New York State Tuition Assistance Program (TAP) application, if they intend to enroll as full-time students, or by completing the New York State Aid for Part-Time Study application (APTS), if they intend to enroll as part-time students. For more information, go to www.hesc.com and www.tapweb.org.

Start the TAP application process by completing and submitting the Free Application for Federal Student Aid (FAFSA) electronically at www.fafsa.ed.gov. New York State will use FAFSA information as part of your application for TAP. If you apply using FAFSA-on-the-Web, you will be able to link to your online TAP application at the end of the FAFSA session.

You will be asked to establish a PIN (Personal Identification Number) for TAP. The TAP PIN will allow you to complete your application, keep track of your application information, or make changes later. After establishing your PIN, you will be able to complete your TAP application online. Information from your FAFSA and your family's calculated New York State net taxable income will be pre-filled on your TAP-on-the-Web application. Follow the instructions provided.

If you choose not to apply online, HESC will mail you an Express TAP Application (ETA). Information from your FAFSA and your family's calculated New York State net taxable income will be preprinted on your ETA. Review this information, change any incorrect items, complete any missing items, then SIGN AND MAIL THE FORM USING THE RETURN ENVELOPE.

If you have previously received TAP and your information remains the same, you may only have to file a FAFSA to receive an award.

If you provide an e-mail address on your FAFSA, HESC will use that address to contact you about your TAP application, give you processing updates, or award information. Please respond to any requests or instructions sent by HESC. If you have submitted applications, you can check the status of your TAP at any time.

The TAP application deadline is May 1 of the academic year for which aid is sought.

Graduates Of High Schools Outside Of The United States

Students first receiving state aid in 2008-09 who do not have a certificate of graduation from a recognized school within the United States providing secondary education (a high school diploma or recognized equivalent), must obtain a "passing score on a federally approved ability-to-benefit (ATB) test that has been independently administered and evaluated as defined by the Commissioner of the State Education Department" in order to receive New York State funded grants or scholarships, including Tuition Assistance Program (TAP) awards and the Aid for Part-Time Study Grant. The placement test used by NCC for incoming students, Accuplacer, is a federally approved ATB test.

General Eligibility Requirements

Since students must be matriculated and enrolled in an eligible degree or certificate program in order to be considered for financial aid, all applicants for financial aid must file an appli-

cation for admission to the College and have all academic records sent to the Office of Admissions. In addition to being in an eligible degree or certificate program, all financial aid applicants must meet the following requirements in order to be considered for aid:

- A. You must be a U.S. citizen or eligible non-citizen.
- B. If you are a male between the ages of 18 through 25, you must be registered with Selective Service. For more information, or to register, go to www.sss.gov.
- C. You must be making satisfactory academic progress for purposes of receiving financial aid and you must be in good academic standing as defined by the College.
- D. You must not owe a repayment on a Federal Pell Grant or a Federal Supplemental Educational Opportunity Grant and must not be in default on a Federal Perkins Loan, Nursing Student Loan, Federal Family Education Loan (Stafford Subsidized or Stafford Unsubsidized), or Federal PLUS/SLS Federal Loan.
- E. You must have a valid Social Security number.
- F. You must show financial need (for campus-based programs and Subsidized Federal Student Loans).
- G. Students who have been convicted under Federal or State law for possession or sale of a controlled substance while enrolled in school and receiving Title IV assistance can be disqualified for financial aid. The student self-certifies in applying for aid that he is eligible; student is not required to confirm this unless there is conflicting information.

If a student is convicted of an offense involving the possession of an illegal substance, the ineligibility period is:

- First offense = 1 year from the date of conviction
- Second offense = 2 years from the date of conviction
- Third offense = Indefinite period

If a student is convicted of an offense involving the sale of an illegal substance, the ineligibility period is:

- First offense = 2 years from the date of conviction
- Second offense = Indefinite period

A student may regain eligibility by successfully completing a drug rehabilitation program that complies with criteria established by the Department of Education. An eligible drug rehabilitation program:

- Includes two unannounced drug tests; and
- Receives or is qualified to receive funds directly or indirectly under a federal, state, or local government program which must:

1. Be administered or recognized by a federal, state, or local government agency or court;
2. Be qualified to receive or currently receiving payment directly or indirectly from a state-licensed insurance company; or
3. Be administered or recognized by a State-licensed hospital, health clinic, or medical doctor.

Students are urged to make an appointment to speak to a counselor in the Financial Aid Office if they are considering filing for federal financial aid as an independent student but do not meet the above mentioned federal criteria.

Months To Remember

- **December 2008** - Renewal FAFSAs are mailed to continuing financial aid applicants. FAFSAs become available for new applicants.
- **January 2009** - Completed FAFSAs may be mailed to federal processor or completed on-line. Spring semester begins.
- **April 2009** - Deadline to submit the summer Federal Work-Study request forms to the Financial Aid Office.
- **May 2009** - Last month to file state aid for 08/09 academic year
- **June 2009** - Priority deadline for campus-based aid awards for 08/09 academic year and last day to file for federal student aid for the 08/09 academic year.
- **September 2009** - Fall semester begins.
- **October 2009** - Priority deadline for campus based aid for spring students.

Award Notification

All students eligible for financial aid which includes the Federal Pell Grant, Federal Supplemental Educational Opportunity Grant (FSEOG), Academic Competitiveness Grant (ACG), Federal Work-Study, Subsidized/Unsubsidized Loans, TAP, and APTS will be sent an award letter indicating the amounts the student is eligible to receive. Those students eligible for a Federal Perkins Loan or Nursing Student Loan will also receive an award letter with the loan amount indicated on the letter. Students not eligible for Federal Title IV grant funds will be mailed a denial letter.

The New York State Tuition Assistance Program (TAP) also sends an award notification directly to the student from the New York State Higher Education Services Corporation.

Financial Aid Deadlines

All students who wish to be considered for financial aid for the fall semester should file their applications by **May 30th**.

Students who want to be considered for financial aid for only the spring semester should file their applications by **October 1st**.

By filing on or before these deadlines, depending on eligibility, you may be considered for federal campus-based aid, which includes the Federal Supplemental Educational Opportunity Grant (FSEOG), the Federal Work-Study Grant, the Federal Perkins Loan, and Nursing Student Loan funds.

The College will not process a student's application for financial aid until all requested items to complete the file are submitted. All awards are based on the availability of funds.

Frequency Of Filing For Financial Aid

Students are required to file the Free Application for Federal Student Aid (FAFSA) annually and the Tuition Assistance Program (TAP) as well in order to be considered for financial aid. Due to the fact that a student's financial situation may change, financial aid awards are not automatically renewed each year.

The Aid for Part-Time Study (APTS) application can be obtained at the College's Financial Aid Office. This must also be filed annually.

Independent Student Status

To be considered an independent student for federal financial aid purposes, a student must meet one of the following criteria:

1. A student must be 24 years old by December 31st of the award year;
2. Be an orphan or ward of the court;
3. Be a veteran of the armed forces of the United States;
4. Be an individual with legal dependents other than a spouse who receive more than half of their support from you;
5. Be a married person;
6. Be a student working on a degree beyond a bachelor's degree at the beginning of the school year.

Students are urged to make an appointment to speak to a counselor in the Financial Aid Office if they are considering filing for federal financial aid as an independent student but do not meet the above mentioned federal criteria.

Students applying for the New York State Tuition Assistance Program (TAP) must meet a different set of guidelines to be considered independent. TAP considers students aged 35 or older as automatically independent. Students between 22 and 34 years of age must meet additional requirements for

independence as outlined in the TAP application. Students under 22 years of age will normally be considered dependent unless they can fully document their circumstances.

Study Abroad Program

Financial aid is available to students who wish to study abroad. Students enrolled in classes abroad must be certain that these courses are approved for credit at our College and have a completed consortium agreement signed by all appropriate administrators at both the home and visiting institution. Students participating in the study abroad program must meet all the established criteria to receive financial aid.

Disbursement of Financial Aid

Federal Grant Funds: Federal grant funds are first credited to students' accounts if they have any outstanding tuition and fee liability. Excess money is then sent directly to the student to reimburse him/her for education-related expenses that have been incurred. Excess federal funds are normally disbursed to the student after attendance is confirmed.

Federal Direct Loan Funds: Direct Stafford subsidized and unsubsidized loan funds are sent directly to the College. Once the student's eligibility is recertified, money is disbursed. If the student owes any tuition and fee liability to the College, loan funds are generally the first source of funding used to credit the account. This is done as the loan funds become available.

Refund Policy for Federal Financial Aid Recipients

If a student totally withdraws from the College for a particular semester and was a federal financial aid recipient, the student is entitled to receive funding based on the percentage of the payment period (semester) that the student completed.

If the student completes more than 60.01% of the period, he or she earned 100% of the aid for that period of enrollment.

If the student completes 60% or less of the period of enrollment, the percentage of the period completed is the percentage of aid earned and eligible to receive. Any aid that is unearned as a result of totally withdrawing from the College at the 60% or less point of the semester must be returned to the Department of Education.

This policy applies to all students receiving federal aid during the fall, spring or summer semesters.

STATE PROGRAMS:

Tuition Assistance Program (TAP)

Full-time matriculated students who are U.S. citizens or eligible non-citizens requesting state assistance may apply for the Tuition Assistance Program. This program currently provides awards of \$500 to \$5,000 per academic year, based upon the family's New York State net taxable income and the amount of tuition. State Education Department regulations require students applying for the Tuition Assistance Program to meet the minimum standards for satisfactory academic progress, as listed in this catalog, in order to continue their eligibility for assistance. Students not complying with these standards, which are not the same as the College's established standards for satisfactory progress, will have their awards suspended. Their eligibility will be reestablished only after they have successfully met the state's academic progress and pursuit standards.

In addition, students must complete a percentage of the full-time course load (12 credits) each semester of eligibility. They must receive a grade—either passing or failing—in 50% of their courses each semester of their first year, 75% in their second year, and 100% in their third year.

Students who do not meet the above criteria and who have documented medical, psychological, and/or personal problems may seek a one-time waiver from the Financial Aid Office.

Students enrolled in a two-year program cannot receive more than three (3) years of TAP payments.

Students enrolling for their first term of college and who are taking remedial courses must register for at least one three (3) credit level class.

Second semester students receiving TAP and taking remedial classes must register for at least six (6) credits.

Aid for Part-Time Study (APTS)

Part-time students enrolled in 3 to 11.5 credits are eligible to apply for this award. APTS is subject to allocations from New York State. To receive APTS, you must complete both the Free Application for Student Aid (FAFSA) and the Aid for Part-Time Study applications. To remain eligible for APTS, students must maintain academic progress as defined by New York State. Check the Financial Aid Office for filing deadlines and additional eligibility criteria.

Part-Time TAP

Part-time undergraduate students at approved institutions in New York State who were first-time, full-time freshmen in academic year 2006-07 or thereafter, may be eligible for Part-time TAP to help pay for college beginning in the summer of 2007. Students who have attended college and/or received TAP prior to academic year 2006-07 are ineligible.

Part-time TAP is an entitlement program that uses up TAP eligibility (a maximum of 48 points for four years of full-time or eight years of part-time undergraduate study or 60 points for students enrolled in approved five-year programs).

In addition to the general eligibility, students must:

- Be matriculated;
- Be enrolled for at least 6 but fewer than 12 semester hour credits or the equivalent;
- Have earned 12 credits in each of two consecutive prior semesters (credits from New York State not-for-profit institutions only); a full-time summer term can be used to meet the prior study requirement;
- Maintain a "C" average and meet good academic standing requirements;
- Meet income eligibility limitations (income limits are the same as for TAP).

A student must meet the 24-semester credit prior study requirement only once to be eligible for Part-time TAP.

FEDERAL PROGRAMS:

Federal Pell Grants

A Federal Pell Grant is an undergraduate student award which does not have to be paid back. Eligibility for this program is based upon a standard formula established by Congress. To apply for a Federal Pell Grant, a student must complete the application process using the Free Application Form for Federal Student Aid. These grants currently range between \$400 and \$4,731 per year.

Federal Supplemental Educational Opportunity Grants (FSEOG)

These grants are for students of exceptional financial need who otherwise would be unable to continue their education. Priority is given to Federal Pell Grant recipients. The grants range from \$100 to \$200 each year. All applicants are reviewed for FSEOG eligibility. Funds provided by the government for this program are limited.

Federal Perkins Loan

This program provides low-interest, long-term, deferred loans which are interest-free until nine months after the borrower ceases to carry at least six credits. An interest rate of 5% annually is applied on the unpaid balance and payments are made quarterly. Applicants who indicate interest in a loan and have exceptional financial need are reviewed for Perkins Loan eligibility. Priority is given to Federal Pell Grant recipients. Funds provided by the government for this program are limited.

Nursing Student Loan (NSL)

This program is limited to Nursing students. Its terms are similar to the Perkins Loan. Students must demonstrate financial need to be considered for this loan.

Federal Work-Study (FWS)

This is a federally funded, need-based program of part-time employment. It is possible to earn up to \$3,150 per academic year on campus or off campus while earning a degree. Applicants who indicate interest in work on the Free Application for Federal Student Aid (FAFSA) are reviewed for FWS eligibility.

The Job Location and Development Program (JLDP) is an expansion of the Federal Work-Study Program. This non-need-based program provides applicants with part-time employment in community services or for-profit agencies.

Students seeking other part-time or full-time employment both on and off campus should review "Job Placement" in the Student Services section of this catalog.

Academic Competitiveness Grant

This grant is awarded to first- and second-year students.

First-year students must be full-time, U.S. citizens and Pell Grant eligible. Students must be enrolled in a degree-granting undergraduate program after July 1, 2006. Students must have successfully completed a rigorous secondary program established by a state or local educational agency that is recognized as rigorous by the Secretary of Education. The first-year award is \$750.

Second-year students must be full-time, U.S. citizens, Pell Grant eligible, have completed a rigorous secondary school program after July 1, 2006, and have at least a 3.0 grade point average at the end of their first academic year. The second-year award is \$1,300.

Federal Loan Program

In order to apply for these loans, a student must first complete the Federal Financial Aid Application process.

Federal Stafford Loans - there are two types of Stafford Loans: subsidized and unsubsidized loans. The interest rate for the subsidized Stafford Loan is 6%*. The interest rate for the unsubsidized Stafford Loan 6.8%*.

*This rate is subject to change.

Subsidized Stafford Loans are based upon financial need. The government pays the interest on these loans as long as the student is enrolled at least half-time. Repayment of the loan, with interest, is due beginning six months after the student is no longer enrolled, or is less than a half-time student. A loan origination fee and insurance fee are charged at the onset of the loan.

Unsubsidized Stafford Loans are similar to the subsidized loans, except that they are not need-based and interest on these loans begins within 30 days of disbursement. Interest can be deferred.

Federal Parent Loans for Undergraduate Students (PLUS) are limited to the parents of dependent students.

Currently, the maximum PLUS loan is the cost of education minus other financial aid per year, at an interest rate that varies based on the year the loan is received. An insurance fee is withheld when the loan is disbursed.

Loan borrowers must indicate on their FAFSA that they are interested in taking out a loan and sign a loan promissory note.

All first-time borrowers must complete the federally mandated loan-entrance interview counseling session prior to loan funds being disbursed. Loan interviews can be completed in person at the Financial Aid Office or online at www.dlenote.ed.gov. Once a student drops below six credits or ceases to attend the College, he/she is required to attend a loan-exit interview counseling session. For more information, go to www.dlsvicer.ed.gov.

Veterans benefits

Information and certification of Veterans Administration benefits may be obtained at the Office of the Registrar.

Veterans of the armed services and children of deceased veterans are eligible for benefits. Upon presentation of authorization from the Veterans Administration, the College will certify enrollment.

The government pays allowances directly to veterans or children of deceased veterans.

Staff representatives are available in the Office of the Registrar to provide claims processing services necessary to receive veteran's educational benefits. Certain veterans benefits must be considered resources when packaging campus-based funds. However, the same benefits are now excluded from the definition of estimated financial assistance used to determine subsidized Stafford Loan amounts under the FFEL and Direct Loan programs.

Affected benefits

- Title 38, Chapter 30 (Montgomery GI Bill): The revised treatment of benefits may result in increased subsidized loan eligibility for students, but the increased loan eligibility can result in decreased campus-based eligibility.

NASSAU COMMUNITY COLLEGE PROGRAMS/SCHOLARSHIPS

Nassau Community College makes scholarship monies available each year for a variety of programs through the College Foundation and administered by the Scholarship and Student Aid Committee of the Academic Senate.

Students are urged to apply for these scholarships by obtaining the proper forms from the Financial Aid Office. For more information go to www.ncc.edu/scholarships.

Scholarships and awards are presented to incoming, returning, or graduating students from funding by members of the College's faculty and staff, by campus groups, and from local donor organizations and individuals.

Applications may be obtained from the Financial Aid Office on the 3rd floor of the Administrative Tower and from the academic department offices, the College Transfer Office in Nassau Hall, and the Nassau Community College Federation of Teachers.

Scholarship Search

Many students overlook the opportunity to receive private scholarships as a source of financial assistance. Check with your employer, a parent's employer, or a community organization that assists its local residents. Don't overlook your high school guidance counselor for scholarships from your hometown and associated organizations. There are scholarship opportunities

for both undergraduate and graduate students in all areas of study.

It is never too late to begin your search for scholarships. Apply for as many scholarships as possible. Don't overlook small foundations. Identify your strengths. Keep track of meritorious awards you have received, community volunteer work you have performed, jobs you have held and special interests and hobbies that make you unique.

Disclaimer regarding private scholarship websites

The Office of Financial Aid at Nassau Community College **does not** endorse or recommend any scholarship service or private scholarship web site. We encourage you to be cautious about scholarship search organizations which charge a fee. There are many free scholarship search sites available. The scholarship search sites listed here may provide useful information.

Private Scholarship Search Sites:

College Board - www.collegeboard.com

Collegenet - www.collegenet.com

FASTWEB - www.fastweb.com

Federal Money - www.fedmoney.org/0-scholarships.htm

FinAid - www.finaid.org/scholarships

InternationalStudent - www.internationalstudent.com

SNR Express - www.internationalscholarships.com

Wired Scholar - www.wiredscholar.com

These website addresses will assist you in searching for private scholarship funds. Access to the Internet is available at the campus computer center in the College Library.

Information Beyond Scholarships

These additional sites provide useful information.

www.collegenet.com, is a college compendium site, with links to school sites and special sections on financial aid and scholarships. Also visit www.finaid.com for a Financial Aid information page maintained by the National Association of Student Financial Aid Administrators. At www.ed.gov/studentaid, you will find helpful information about the types of federal financial aid available. International students should also check www.finaid.org.

SATISFACTORY ACADEMIC PROGRESS FOR ALL FEDERAL FINANCIAL AID RECIPIENTS

There are three elements of satisfactory academic progress that all financial aid recipients must achieve in order to receive Federal Title IV financial aid:

1. a qualitative measure of academic progress which is calculated using the student's grade point average;
2. a quantitative measure which uses an "attempted to earn credit ratio";
3. a maximum time frame in which students are expected to finish their program.

The maximum time frame may not exceed 150% of the published length of the program measured in credit hours attempted.

These requirements may be waived if the student submits to the Financial Aid Office a written request for such waiver. Supporting documentation detailing mitigating circumstances to justify the waiver must accompany all waiver requests.

The waiver is not automatic; it requires a judgment by a professional staff member of the Financial Aid Office that the student's failure to meet the academic progress standards was due to a documented unusual situation (e.g. medical, death in the family, etc.). The waiver process is not considered an entitlement, but is issued in accordance with an individual student's circumstances. Note that grades of "W", "F" or "U" are not considered satisfactory completion for federal financial aid purposes. Financial aid applicants who fall below the standards listed (see academic progress chart) will be notified in writing. To continue to receive financial aid, students must maintain the standards of satisfactory progress. See following chart.

NASSAU COMMUNITY COLLEGE FEDERAL TITLE IV SATISFACTORY ACADEMIC PROGRESS STANDARDS

<u>Total Credits Attempted*</u>	<u>Total Credits Completed**</u>	<u>Certificate Programs</u>
Associate Degree/ Certificate Programs		
1-13	0	3
14-18	3	6
19-24	6	9
25-30	9	14
31-35	12	18
36-40	15	24
41-45	18	30
46-50	21	34
51-55	24	38
56-60	27	42
61-65	32	46
66-70	37	50
71-75	42	55
76-80	47	60
81-85	52	64
86-90	57	68
91-95	62	71
96-100	67	
101-105	72	
106-110	76	
111-115	80	
116-120	84	
121-125	88	
126-130	92	
131-135	96	
136-140	100	
141-145	105	
146-150	110	
151-155	115	
156-160	120	
161-165	125	

* Total Attempted Credits include "W" (Withdrawal) and "I" (Incomplete) grades, "F" (failed), repeated courses, and appropriate chargeable credits for each 000 series non-credit course.

** Total Credits Completed with Passing Grade include appropriate chargeable credits for each "S" (Satisfactory) grade. Students in "D" Academic Standing will be eligible to receive Federal Title IV funding, including loans pending appeal.

GPA Standards

<u>Total Attempted Credits*</u>	<u>Required Cumulative Grade Point Avg.</u>
0	0.0
1-14	1.7
15-29	1.8
30-47	1.9
48+	2.0

*as defined by Registrar

Academic progress for all New York State TAP grant recipients

In addition to meeting the requirements for Title IV satisfactory progress, students must also meet standards of satisfactory academic progress and pursuit for state aid programs. There are three elements of satisfactory academic progress that all financial aid recipients must achieve in order to receive financial aid from the New York State sponsored Tuition Assistance Program (TAP):

1. Students must accrue a specific number of credits based upon the total number of TAP payments received.
2. Students must achieve a minimum grade point average based on the total number of TAP payments received.
3. Students must complete a designated number of credits in the prior semester they received TAP, based on the number of TAP payments received. See chart below.

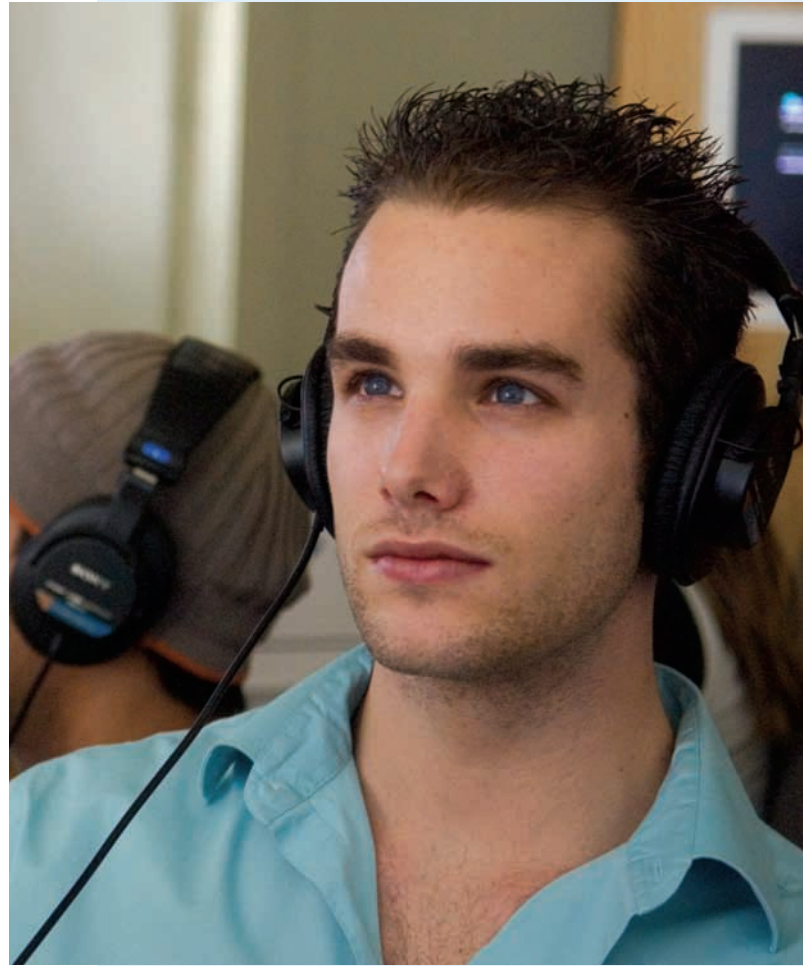

REQUIREMENTS FOR STATE ACADEMIC PROGRESS AND PURSUIT. PAYMENTS OR SEMESTERS (SEMESTER)

<u>BEFORE BEING CERTIFIED FOR THIS PAYMENT</u>	<u>FIRST</u>	<u>SECOND</u>	<u>THIRD</u>	<u>FOURTH</u>	<u>FIFTH</u>	<u>SIXTH</u>	<u>SEVENTH</u>	<u>EIGHTH</u>
Student Must Have Accrued At Least This Many Credits:	0	3	9	18	30	45	60	75
With at Least This Grade Point Average:	0	.5	.75	1.3	2.0	2.0	2.0	2.0
# of credits Student Must Have Also Completed In The Prior Semesters They Received TAP: (in credits)	0	6	6	9	9	12	12	12
	CREDITS	CREDITS	CREDITS	CREDITS	CREDITS	CREDITS	CREDITS	CREDITS

Note: Students enrolled in a two-year program cannot receive more than three (3) years of TAP

ACADEMIC INFORMATION

The Office of the Vice President of Academic Affairs is responsible for the implementation, interpretation of, and compliance with all academic regulations.

The Office of the Registrar is responsible for the registration of students, evaluation of transfer credits once a student is in attendance, and maintenance of all academic records. Official certifications regarding student records are provided as required. Students should contact the Office of the Registrar for information, rather than rely on unofficial sources. The Office of the Registrar is located on the lower level of the Administrative Tower.

Academic Programs

The New York State Education Department has authorized Nassau Community College to award degrees and certificates in the following programs, listed with HEGIS (Higher Education General Information Survey) code. Students are advised that enrollment in other than registered or otherwise approved programs may jeopardize eligibility for certain State and Federal aid awards.

PROGRAM	HEGIS CODE	DEG.	PAGE	PROGRAM	HEGIS CODE	DEG.	PAGE
ACCOUNTING	5002	AS	93	LIBERAL ARTS AND SCIENCES-			
ACCOUNTING	5002	AAS	93	HUMANITIES AND			
AFRICAN AMERICAN STUDIES	5622	AA	93	SOCIAL SCIENCE	5649	AA	92
AMERICAN SIGN LANGUAGE	5599	AA	93	LIBERAL ARTS AND SCIENCES-			
ART	5610	AS	93	MATHEMATICS AND SCIENCE	5649	AS	92
ART STUDIES	5610	AA	94	LOGISTICS AND TRANSPORTATION			
BOOKKEEPING	5002	Cert.	107	MANAGEMENT	5011	AAS	98
BUSINESS ADMINISTRATION	5004	AS	94	MARKETING	5004	AAS	99
BUSINESS ADMINISTRATION	5004	Cert.	107	MATHEMATICS	5617	AS	99
CIVIL ENGINEERING				MEDIA	5008	AA	99
TECHNOLOGY	5309	AAS	94	MEDICAL LABORATORY			
COMMERCIAL ART:				TECHNOLOGY	5205	AAS	99
DIGITAL TECHNOLOGIES	5012	AAS	94	MORTUARY SCIENCE	5299.20	AAS	100
COMMUNICATION ARTS	5008	AA	95	MUSIC, PERFORMING ARTS	5610	AAS	100
COMPUTER INFORMATION				NURSING	5208.10	AS	100
SYSTEMS - MICROCOMPUTER	5101	Cert.	107	OFFICE TECHNOLOGY-			
COMPUTER REPAIR	5105	AAS	95	ADMINISTRATIVE SUPPORT			
TECHNOLOGY				TECHNOLOGY	5005	AAS	101
COMPUTER SCIENCE	5101	AS	95	OFFICE TECHNOLOGY-			
CONSTRUCTION MANAGEMENT	5317	Cert.	107	ADMINISTRATIVE SUPPORT			
CRIMINAL JUSTICE	5505	AS	95	TECHNOLOGY	5005	Cert.	108
DESIGN (FASHION)				OFFICE TECHNOLOGY-LEGAL	5005	AAS	101
APPAREL DESIGN	5012	AAS	96	OFFICE TECHNOLOGY-LEGAL	5005	Cert.	108
DESKTOP PUBLISHING				OFFICE TECHNOLOGY-MEDICAL	5005	AAS	101
AND DESIGN	5012	Cert.	107	OFFICE TECHNOLOGY-MEDICAL	5005	Cert.	108
DIETARY MANAGEMENT	5404	Cert.	107	PARALEGAL	5099	AAS	101
ELECTRICAL ENGINEERING				PARALEGAL STUDIES	5099	Cert.	109
TECHNOLOGY	5310	AAS	96	PHOTOGRAPHY	5007	AS	102
ENGINEERING SCIENCE	5609	AS	96	PHOTOGRAPHY	5007	Cert.	109
FASHION BUYING				PHYSICAL THERAPIST ASSISTANT	5219	AAS	102
AND MERCHANDISING	5004	AAS	96	RADIATION THERAPY			
FINANCIAL MARKETS	5003	Cert.	108	TECHNOLOGY	5207	AAS	102
FOOD AND NUTRITION	5404	AS	97	RADIOLOGIC TECHNOLOGY	5207	AAS	102
FOOD SERVICE ADMINISTRATION,				RESPIRATORY CARE	5215	AAS	103
RESTAURANT MANAGEMENT	5010	AAS	96	RETAIL BUSINESS MANAGEMENT	5004	AAS	103
FOOD SERVICE TECHNOLOGY	5010	Cert.	108	STUDIO RECORDING			
HOTEL TECHNOLOGY				TECHNOLOGY	5008	Cert.	109
ADMINISTRATION	5010	AAS	97	SURGICAL TECHNOLOGY	5211	AAS	103
HUMAN SERVICES	5506	AA	98	TEACHER ASSISTANT	5503	Cert.	109
INFORMATION TECHNOLOGY	5101	AAS	98	TEACHER EDUCATION	5649	AA	103
INTERIOR DESIGN	5012	AAS	98	TEACHER EDUCATION	5649	AS	105
INTERIOR DESIGN-				TELECOMMUNICATIONS			
HOME FURNISHINGS	5012	Cert.	108	TECHNOLOGY-VERIZON	5310	AAS	106

DEGREES AND CERTIFICATES DEFINED

The following descriptions of the three degree and certificate programs offered by the College are for comparative purposes only. In planning a program of study, students are to be guided by the academic programs presented in the section “Programs of Study” and select their courses in consultation with an advisor.

Associate In Arts (AA)

This degree is primarily for transfer programs which lead to the Bachelor of Arts degree. The curriculum is composed largely of courses in the liberal arts and sciences.

Associate In Science (AS)

This degree may be used for certain occupationally-oriented curricula, but is primarily for transfer programs which lead to the Bachelor of Science degree. The curricula are composed largely of courses in their respective disciplines.

Associate In Applied Science (AAS)

This degree is primarily for occupationally oriented curricula, but may at times be appropriate as a transfer degree to certain types of specialized Baccalaureate programs.

Certificates

A Certificate is a credential registered by the State Education Department and issued by the College in recognition of the completion of a curriculum other than one leading to a degree. A Certificate program can be completed in a shorter time than the Associate degree program — sometimes in less than a year. Designed for those eager to enter the work force, Certificate programs at the College offer career preparation in several different areas. Another advantage of the Certificate program is that most of the credits earned may be applied to a related Associate degree program. Students attend the same classes as degree candidates and are graded on the same basis.

GRADING SYSTEM

<u>Percentage Equivalent</u>	<u>Grade</u>	<u>Quality of Achievement</u>	<u>Quality Points</u>
90-100%	A	Excellent	4.0
85-89	B+		3.5
80-84	B	Very Good	3.0
75-79	C+		2.5
70-74	C	Average	2.0
65-69	D+		1.5
60-64	D	Minimum Passing	1.0
	F	Failure	0
	INC	Incomplete	—
	W	Withdrawal	—
	NG	No Grade-Audit	—
	S	Satisfactory	—
	U	Unsatisfactory	—

In addition to numerical averages, many faculty take a host of other factors into consideration: problem solving methodology, thoroughness and completeness of research, laboratory techniques, attendance, punctuality, evidence of growth in a discipline, etc.

Grade Point Average

The Grade Point Average is one of the most important statistics students establish during their college careers. The average (abbreviated as GPA) affects whether or not a student can participate in extra-curricular activities, whether the student can hold student government office, and finally, whether or not the student will graduate.

The Grade Point Average (GPA) is computed by multiplying the quality point value of each grade by the credits designated for the course taken. This gives the quality points total. The sum of these totals divided by the number of credits attempted per semester gives the GPA.

For example, a student taking a semester’s load of five 3-credit courses — 15 credits — in which three C’s (9 times 2.0 value each), one B+ (3 times 3.5 value), and one D (3 times 1.0 value) were earned, would have a total of 31.5 quality points. This figure, divided by the 15 credits taken, would result in a Grade Point Average of 2.1. Each semester’s work is added and compiled in the same way to become the student’s cumulative grade point average, a figure which must reach 2.0 for the student to graduate, and 3.5 or higher to graduate with honors.

In compiling a student's Grade Point Average, the following factors must also be taken into consideration:

1. When transfer credit is awarded, the grade is not computed for honor points or average.
2. If a student officially changes the area of concentration, an evaluation will be made by the new department chairperson to determine whether grades and credits in courses formerly required, but not required in the new curriculum, will be computed for quality points and average. If a student has attempted fewer than 40 credits at Nassau Community College, certain courses required in the former area and not required in the new area will not be calculated in the student's average or included as credit toward the student's degree.
3. When a student repeats a course, both the initial grade and the repeat grade appear on the transcript. However, only the last completion mark (A-F but not including "W", "INC," or "NA") will be indicated in the cumulative average.

Repeat courses may affect eligibility for State sponsored financial aid programs. Check with the Financial Aid Office before you register to repeat a course.

Incomplete Grades

Grades of Incomplete ("INC") may be assigned to those students who, for some valid reason, have not satisfied all academic requirements for the course but have a reasonable expectation of completing the required work. While a request for an incomplete grade should be initiated by the student, it is assigned at the discretion of the instructor.

It is the student's responsibility to contact the instructor of the course to determine the nature of the work required to complete the course and thus remove the grade of Incomplete. A grade of Incomplete shall carry no immediate penalty, but grades of Incomplete not removed by the end of the following 15-week semester will automatically be changed to an "F."

In extenuating circumstances, the instructor may petition the Dean of Instruction to extend the time for making up the Incomplete "INC" grade. A request for an extension must be submitted to the instructor by the student prior to the end of the following 15-week extension. A grade of Incomplete may not be changed to a W (Withdrawal) without medical or other documented evidence. This evidence must authenticate the student's inability to complete the course requirements.

Withdrawal Grades

A student who intends to withdraw from a course must officially withdraw by filing a completed Drop/Add Form with the Office of the Registrar.

During the fall and spring semesters, the need for a faculty signature on the form is governed by the following regulations.

Before the end of the third week of classes, during the refund period, the form can be submitted directly to the Registrar. No instructor signature is required. No grade will appear on the transcript. (See the Student Tuition Liability/Refund Policy Section of the catalog.)

From the beginning of the fourth week and up to the end of the ninth week of classes, the instructor's signature is required on the Drop/Add Form. The signature indicates that the student has met with the instructor and discussed the withdrawal. A grade of W will appear on the transcript. The instructor may not refuse to sign the Drop/Add form. If the instructor is unavailable, the department chairperson may sign the form. After the end of the ninth week of classes, the instructor's signature is required and the faculty member will assign a grade of W. During this period, the signature is given only at the discretion of the instructor.

During the Summer Sessions and Mini-Sessions, the need for a faculty signature on the form is governed by the following regulations.

During the refund period, the form can be submitted directly to the Registrar. No instructor signature is required. No grade will appear on the transcript. (See the Student Tuition Liability/Refund Policy Section of the catalog.)

From the end of the refund period to a point representing approximately 60% of that semester, the instructor's signature is required and indicates that the student has met with the instructor and discussed the withdrawal. A grade of W will appear on the transcript. The instructor may not refuse to sign the Drop/Add form. If the instructor is unavailable, the department chairperson may sign the form.

Beyond that point, the instructor's signature is required and the faculty member will assign a grade of W. During this period, the signature is only given at the discretion of the instructor.

Students should file the completed Drop/Add form in person at the Office of the Registrar. The official withdrawal date is the date that the completed form bearing the instructor's signature is processed and certified by the Office of the Registrar, not the date the form is signed by the instructor. If a Drop/Add Form is not filed, a W grade can be assigned only at the discretion of the instructor. Instructors can also assign a grade of F if the student does not successfully complete the course. An incomplete grade I is governed by the regulations specified in the above section.

W grades are not calculated in the grade point average, but can impact academic standing as described in the Academic Standing section of the catalog. In case of extenuating circumstance, such as a medical or personal emergency, a student should apply to the Office of the Dean of Students to request that the W grade not affect academic standing. That application should be made at the time of the withdrawal from the course(s).

As stated in the catalog section on Academic Progress Requirements for Students Placed into Remedial/ESL Courses, students can withdraw from these courses only if they are officially withdrawing from all courses for the semester in response to extenuating circumstances, such as a medical or personal emergency. In such cases, the student should apply to the Office of the Dean as outlined in the above paragraph.

Before withdrawing from courses, students should consult with an advisor or a Student Personnel Services counselor and **consider the impact of the W grades on their financial aid and health insurance eligibility**. A student who wishes to withdraw from nine or more credits is required to obtain the signature of a Student Personnel Services counselor.

Change of Grade

Ordinarily, all letter grades are considered permanent ("INC" is not considered a letter grade). Changes of these grades will be made only upon the instructor's submission of clearly defined reason(s) or documentation which supports the justification for such an extraordinary change. "W" grades earned via the official withdrawal procedure will not be changed under any circumstances.

Changes of Incomplete ("INC") grades must be processed by the end of the next regular semester. All changes of grades (other than INC) must be processed within one year of the end of the semester involved unless demonstrated to be a result of clerical or computational error.

Changes of grade are initiated by the instructor issuing the appropriate Change of Grade form under the following conditions:

1. Documented computational or clerical error in recording the grade
2. Removal of an Incomplete ("INC") upon satisfactory completion of course requirement(s), (an Incomplete must be completed by the end of the next regular semester or it will change to an "F")
3. Reassessment of student performance (subjective evaluation) subsequent to grade issuance
4. Grade changes must be approved by the department chairperson before any official record adjustments can be made by the Office of the Registrar.

GRADE GRIEVANCE POLICY

Students who believe that there has been a violation of a specific policy or procedure as stated in either the NCC Catalog or the grieved instructor's course syllabus that adversely affected their grade in a particular course may appeal their grade, if they do so before the appropriate deadline (see the section on deadlines below).

At each step of the process described below, a student must submit a detailed written argument explaining why his/her grade grievance should be upheld.

Grievances must be pursued in the following manner until satisfaction is obtained, a grievance is dismissed, or a decision is reached. The grieved instructor may initiate a grade change at any point in the procedure.

Step 1: With the grieved instructor who issued the grade.

Step 2: With the grieved instructor's department chairperson (and with any members of Department Personnel and Budget [P&B] Committee that the chair wishes to include).

Step 3: With the grieved instructor's department chairperson and Academic Standing Committee Chair.

If the grieved instructor's department chair (or his/her designee in the case of recusal) and the Academic Standing Committee Chair (or the next ranking member of the Committee in the case of recusal), unanimously conclude that there is no evidence of a possible violation of a specific policy or procedure as stated in either the NCC Catalog or in the grieved instructor's course syllabus that adversely affected the student's grade in a particular course, then the grievance will be dismissed without a further hearing. The student will be informed of the final decision to dismiss the grade grievance. In all other cases, the department

chair and the Academic Standing Committee Chair will form an Ad Hoc Committee to hear the student's grievance.

The Ad Hoc Committee will be a joint committee consisting of three (3) members from the concerned department's P&B Committee, three (3) faculty members from the Academic Standing Committee, and one (1) student representative from the Student Government Association. There will be co-chairs of the Ad Hoc Committee, one (1) member of the P&B Committee and one (1) member of the Academic Standing Committee. After a hearing, the Ad Hoc Committee will deliberate and vote on the student's grade grievance. A student's grade grievance will be upheld if two-thirds (2/3) of the P&B Committee members and two-thirds (2/3) faculty members from the Academic Standing Committee find in favor of the student. The Ad Hoc Committee will not re-evaluate a student's work in deciding a grade grievance. The student's grade can be adjusted only if there has been a violation of a specific policy or procedure as stated in either the NCC Catalog or the grieved instructor's own course syllabus that adversely affected a student's grade. In cases where the student's grade grievance has been upheld, then the P&B members of the Ad Hoc Committee (in consultation with the other members of the Ad Hoc Committee) will decide what grade to award the student, using the grieved faculty member's grading policy for that specific class, if at all possible.

The Ad Hoc Committee's decision will be binding.

Civil Rights Violations

It is not the function of the Ad Hoc Committee to evaluate claims of civil rights violations. If the basis of a student's grade grievance is that their civil rights have been violated, the Ad Hoc Committee will not hear the grade grievance until the appropriate officials at NCC have investigated the student's allegation(s) and a finding has been offered through the College's official civil rights policy.

Deadlines

For a grade received during the Fall semester or Winter Intersession, the student must file the grievance (Step 1) before the end of the fifth week of the following Spring semester. For a grade received during the Spring semester or Summer sessions, the student must file the grievance before the end of the fifth week of the following Fall semester. Grade grievance forms may be obtained in the Office of Academic Affairs, 361 Rice Circle, or at the various academic department main offices. The grieved instructor and/or chair must hold the appropriate

discussion or hearing within two (2) weeks after his/her receipt of such a grievance or the grievant is permitted to proceed to the next step in the policy. Failure by students to appeal a decision to the next step of the process within one (1) week of their receipt of the grade grievance shall terminate the grievance.

Instructor Absence

The Academic Standing Committee has established procedures for the conduct of a grade grievance in situations where the grieved instructor of record is unavailable or unreachable. Students are advised to consult the department chairperson for appropriate procedures in the event of such a circumstance.

TRANSCRIPTS

A student copy of the Transcript of Record or semester grade report is sent each semester to the student's home, indicating the scholastic standing. The Registrar will supply additional transcripts upon written request, or a student may request a transcript by calling **1-800-613-2592** or accessing GETTRANSCRIPT.com. Fee applies.

POLICY STATEMENT ON CLASSROOM MANAGEMENT

Faculty have a right and responsibility to maintain a proper learning environment in the classroom. As integral members of this partnership, students are expected to participate actively in the learning experience and must do so in an appropriate manner.

Disruptive conduct in the classroom that interferes with the instructor's performance of his/her professional functions or that undermines the integrity of student learning will not be tolerated. Disruptive conduct includes, but is not limited to, behavior that is disorderly, lewd, indecent, obscene or threatening. This negative behavior will incur faculty intervention and may result in disciplinary action.

The procedures designed to ensure the right of due process for both instructor and student, as well as the College's right to impose penalties for infractions, are as follows:

1. The instructor will apprise the student of the inappropriateness of the behavior and ask that the negative behavior cease.
2. If negative behavior persists, the instructor will:
 - A. Refer the student to campus supportive services and/or
 - B. Inform the student, whether in writing or at a meeting, not to return to class.
3. In case of severe negative behavior covered by the Student

Code of Conduct (see appropriate section), Public Safety will be called and the student immediately removed from class.

The procedure for a student to appeal an instructor's request that the student not return to class is as follows:

1. The student shall request a meeting with the instructor's department chairperson within three academic calendar days after expulsion from class.
2. The chairperson shall consult with all parties involved in an effort to promote some reconciliation.

The decision to allow the student to return to class and the determination of the final grade shall remain with the instructor.

ACADEMIC DISHONESTY AND PLAGIARISM

Academic dishonesty, which includes plagiarism and cheating, will result in some form of disciplinary action that may lead to suspension or expulsion under the rules of the Student Code of Conduct. Cheating can take many forms including but not limited to copying from another student on an examination, using improper forms of assistance, or receiving unauthorized aid when preparing an independent item of work to be submitted for a grade, be it in written, verbal or electronic form.

Anyone who assists or conspires to assist another in an act of plagiarism or any other form of academic dishonesty may also be subject to disciplinary action.

Plagiarism is a particular type of academic dishonesty that involves taking the words, phrases or ideas of another person and presenting them as one's own. This can include using whole papers and paragraphs or even sentences or phrases. Plagiarized work may also involve statistics, lab assignments, art work, graphics, photographs, computer programs and other materials. The sources of plagiarized materials include but are not limited to books, magazines, encyclopedias or journals; electronic retrieval sources such as materials on the internet; other individuals; or paper-writing services.

A student may be judged guilty of plagiarism if the student

- (a) Submits as one's own an assignment produced by another, in whole or in part.
- (b) Submits the exact words of another, paraphrases the words of another or presents statistics, lab assignments, art work, graphics, photographs, computer programs and other

materials without attributing the work to the source, suggesting that this work is the student's own.

Allegations of student plagiarism and academic dishonesty will be dealt with by the appropriate academic department personnel. It is the policy of Nassau Community College that, at the discretion of the faculty member, serious acts will be reported in writing to the Office of the Dean of Students, where such records will be kept for a period of five years beyond the student's last semester of attendance at the College. These records will remain internal to the College and will not be used in any evaluation made for an outside individual or agency unless there is a disciplinary action determined by a formal ruling under the Student Code of Conduct, in which case only those records pertaining to the disciplinary action may apply. A student whose alleged action is reported to the Office of the Dean of Students will be notified by that office and will have the right to submit a letter of denial or explanation.

The Dean will use his/her discretion in determining whether the alleged violation(s) could warrant disciplinary action under the Student Code of Conduct. In that case the procedures governing the Code of Conduct will be initiated.

DEAN'S HONOR LIST

After the completion of each fall and spring semester, outstanding scholastic achievement is recognized through the compilation of the Dean's Honor List. This Honor is noted on the student's permanent transcript of record.

To qualify, full-time students must have completed a minimum of 12 hours of credit per semester in residence and have attained a 3.5 semester average or higher, with no grades of Withdrawal ("W"), Failure ("F"), Unsatisfactory ("U"), or Incomplete ("INC"). Further, it is important to note that students must be in good academic standing and that repeated courses will not be counted as credits attempted for the purpose of compiling the Dean's Honor List.

Part-time students are also eligible for the Dean's Honor List provided they attain a Grade Point Average (GPA) of 3.5 or greater, and are otherwise in good academic standing. The GPA for part-time students is calculated upon the completion of each 12 semester hours of credit, without respect to the number of semesters the student has been in attendance. Eligibility for the Dean's Honor List is redetermined after each 12 additional credit hours attempted (12 credits, 24 credits, 36 credits, 48

credits, 60 credits). It is important to note that each 12 semester hour block of credits attempted may not include grades of Withdrawal ("W"), Failure ("F"), Unsatisfactory ("U"), or Incomplete ("INC"). Repeated courses will not be counted as credits attempted for the purpose of compiling the Dean's Honor List.

ACADEMIC STANDING

Academic standing is determined according to the regulations of the Academic Standing Committee and is printed at the bottom of the student transcript of record.

Decisions made at the conclusion of the spring semester will remain in effect for a minimum of one full semester during the regular school year; that is, until the conclusion of the following fall semester. Grades attained during the intervening summer sessions will be considered only in conjunction with the following fall semester grades for purposes of releasing students from academic standing decisions or limitations.

Minimum Grade Point Average Required To Maintain Good Academic Standing

The following cumulative grade point averages (GPA) are the minimums which must be attained for a student to be considered in good academic standing:

- A - 1.7 with 1-14 credits attempted (usually one semester)
- A - 1.8 with 15-29 credits attempted (usually two semesters)
- A - 1.9 with 30-47 credits attempted
- A - 2.0 with 48 or more credits attempted

A student whose cumulative average falls below these minima for the first time will remain in good academic standing but shall be limited to 14 credits (or equivalent where preparatory courses are concerned) for the next semester. If, at the end of the next semester, the student's cumulative average still falls below these minima, then the student concerned shall be placed on academic probation and shall be restricted to part-time (fewer than 12 credits) attendance.

Academic Dismissal Policy

The cumulative Grade Point Average (GPA) of students on probation will be reviewed at the end of the spring semester. Students whose cumulative average remains below the required minimum will be academically dismissed. The Office of

the Dean of Students implements, interprets, and ensures compliance with this policy.

A previously dismissed student who is readmitted will not be dismissed under this policy if a GPA of 2.00 or higher is maintained in courses taken since readmission, and if satisfactory progress is demonstrated in remedial courses taken since readmission.

Students have the right to appeal their dismissal. Appeals must be submitted in writing to the Academic Standing Committee through the office of the Dean of Students no later than six weeks prior to the beginning of the semester for which they wish to be readmitted. Students who fail to appeal their dismissal within the required time limit may submit an appeal in a timely fashion for readmission to a future semester. All appeal decisions rendered by the Academic Standing Committee shall be final.

Academic Progress Requirements for Students Placed in Remedial Courses

Academic Progress Requirements for Students Placed in the Basic Education Program(BEP)

Students whose assessment test placement is the "Basic Education Program" must enroll in and successfully complete the Basic Education Program (BEP) and any additional required remediation before enrolling in regular college courses.

The following conditions apply to students enrolled in the Basic Education Program:

1. Must enroll in this program in the first semester of attendance. The Basic Education Program is the equivalent of a full-time program;
2. Must satisfactorily complete BEP courses; (Withdrawal from individual classes in the BEP program is not permitted);
3. Will be academically dismissed from the College if they fail all three BEP courses in the first semester, and will be considered for readmission only with the approval of a majority of their academic instructors;
4. May repeat a single failed course only twice, and will be academically dismissed upon the third failure;
5. Will be considered for readmission only after being separated from the College for at least one year (fall/spring), and only if future placement test results reveal no need for remediation in the area(s) for which the student was dismissed.

Academic Progress Requirements for Students Placed in Remedial/ESL Courses

The following conditions apply to students who are not placed in the Basic Education Program but require a remedial/ESL course (i.e., COM 030, ENG 001, ENG 030, MAT 001, MAT 002, MAT 003, RDG 001, RDG 002, RDG 030):

1. Students must enroll in required remedial/ESL courses during their first semester of attendance.
2. The only possible grades for these courses are "S" (Satisfactory) and "U" (Unsatisfactory). For extreme situations, see number 8 below.
3. Any student who does not successfully complete a required remedial/ESL course must register again for the course the following semester.
4. Any student who earns a grade of "U" in a required remedial/ESL course will be limited to the equivalent of 14 credit hours in subsequent semesters until all remedial/ESL requirements are satisfactorily completed.
5. A student may repeat a single, failed remedial/ESL course only twice, and will be academically dismissed after the third failure, upon review by the Office of Placement Testing in consultation with the chair or the chair's designated coordinator of the department that offers the remedial or ESL course.
6. MAT 003 may be taken only once. In the event of failure the student will be appropriately placed into MAT001 or MAT 002 for what will count as a second attempt at that course.
7. A dismissed student will be considered for readmission only after being separated from the College for at least one year (fall/spring), and only if future placement tests results reveal no need for remediation in the course(s) for which the student was dismissed.
8. Students can only withdraw from the required remedial/ESL courses if they are officially withdrawing from all courses for the semester in response to extenuating circumstances, such as a medical or personal emergency. In such cases, the student must present to the office of the Dean of Students cause for withdrawal from all courses and request a W grade that would not affect academic standing.
9. Some academic departments have designated courses which students cannot take until remedial/ESL requirements have been satisfied. Students with remedial/ESL requirements cannot register for those restricted courses and may not add them through the Change of Program or Drop/Add process.

Academic Program Requirements for Students Placed into Two or Three Remedial Courses

The following additional conditions apply to students who are not placed into the Basic Education Program but require two or three remedial courses from among ENG 001, MAT 001, MAT 002, MAT 003, RDG 001, RDG 002.

In addition to fulfilling their remediation requirements specified in the previous section, these students must enroll in NCC 101 – The College Experience, during the summer or winterim session prior to their first semester of attendance, or during their first semester of attendance.

Students required to enroll in NCC 101 and who do not successfully complete the course must register again for NCC 101 until they do so.

Impact of Withdrawal Grades on Academic Standing

A student who withdraws from more than one course per semester (i.e., two or more "W" grades in one semester) shall thereafter be placed on academic limitation — no more than 14 credits permitted.

A student who withdraws from more than one course during a semester of academic limitation, or who has not earned the required Grade Point Average, shall be placed in the next more restrictive probation category.

A student who earns a total of six or more "W" grades will automatically be placed in the most restrictive probation category (i.e. PART-TIME). "W" grades earned prior to September 1976 shall not apply.

A student will be removed from academic limitation upon completion of the probationary semester's program, provided he or she has achieved the required grade point average and has not received more than one "W" grade.

Students who feel that extenuating circumstances warrant an exception from this policy may appeal through the Office of the Dean of Students.

Grades attained during the summer sessions will be considered in conjunction with the following fall semester grades for the purpose of this policy.

A student who has been placed on academic limitation is required to see a Student Personnel Services counselor.

GENERAL EDUCATION AT NASSAU COMMUNITY COLLEGE

General Education at NCC is a set of specified categories of courses that contribute to the development of an educated person: one who thinks clearly, communicates effectively, makes informed and thoughtful judgments, distinguishes among sets of values, displays an appreciation for learning, and applies knowledge to the understanding of the human experience.

At NCC, General Education is achieved by the completion of a distribution of courses designed to enable students to:

1. Read and listen effectively;
2. Speak and write clearly and persuasively;
3. Think critically and creatively;
4. Understand scientific methodology; reason quantitatively, and function in a technological environment;
5. Develop personal, social, and aesthetic values through an understanding of culture, nature, self and society;
6. Develop an understanding of and appreciation for behaviors that promote the good health of body and mind;
7. Develop literacy and appreciation in the visual and performing arts.

The selection of General Education courses depends on the curriculum requirements for a degree. These courses are grouped within the following categories and are designated in the Course Descriptions section of this catalog with the corresponding codes. The complete list of courses is available on campus at the Academic Advisement Center or on the Advisement Center's website at www.ncc.edu. Only those courses on the approved lists will satisfy the Nassau Community College general education requirements.

Communication Arts [**COM**]

English Composition [**COMP**]

Fine and Performing Arts [**FAPA**]

Humanities [**HUM**]

Literature [**LIT**]

Mathematics [**MATH**]/Computer Science [**CMPS**]

Natural and Physical Sciences

Laboratory Science [**LSCI**]/Non-laboratory science [**NSCI**]

Physical Education [**PED**]

Social Science [**SBS**]

Culture and Diversity which include

Western Heritage [**WESH**]

Global Awareness and Non-Western Cultures [**GLNW**],
and Pluralism and Diversity [**PLDI**]

Interdisciplinary Courses: In recognition of the commonalities and interrelatedness among academic disciplines, general education categories contain several interdisciplinary course offerings that satisfy the requirements.

Communication Arts:

Communication Arts courses teach oral communication skills necessary to participate effectively in public and academic debates and discussions, prepare and present researched material, and formulate valid arguments, and prepare students for successful interpersonal interaction in the academic, social, and professional realms. These courses are designated with the code COM and may be selected from the courses of the Communications Department [COM 101, 102, 103, 123, 202 only].

English Composition:

English Composition courses are designed to give students a critical awareness of written language. They enable students to produce clear, well-developed, well-organized grammatical writing and to interpret and analyze texts of various genres. These courses are designated with the code COMP and must be selected from the courses of the English Department [ENG 101, 102, 108, 109 only].

Fine and Performing Arts:

Courses in Fine and Performing Arts develop aesthetic awareness by introducing students to the processes by which artists create, perform and/or evaluate works of art. They foster self-expression, understanding, and an appreciation of the arts within an historical, cultural, theoretical and critical context. These courses are designated with the code FAPA and may be selected from the courses in several departments as denoted in the Course Descriptions section of the catalog.

Humanities:

Humanities courses teach students to analyze and interpret texts, ideas, discourse systems, and the human values, traditions, and beliefs they reflect. These courses are designated with the code HUM and must be selected from the courses of the following departments: African American Studies [AFR 130, 131, 152, 155, 170, 190, 197 only], Art, Communications,

English, Foreign Languages, Interdisciplinary Studies [MDC 102, 130 only], Library, Music, Philosophy, Reading, Theatre/Dance.

Literature:

Literature courses focus on the study of written works produced or translated into English that embody the creative use of language for artistic or stylistic purposes. They express ideas of permanent or universal significance. These courses are designated with the code LIT and may be selected from the courses in several departments as denoted in the Course Descriptions section of the catalog.

Mathematics:

Courses that satisfy this requirement use mathematical or computer science models that employ numerical, verbal, graphical and analytical tools to strengthen quantitative skills and logical reasoning and enable students to address other disciplines. These courses are designated with the code MATH and must be selected from the courses of the Mathematics/Computer Science/Information Technology Department. One computer science course with the code CMPS [CMP 104, 210 or 211 only] may be used to satisfy the second mathematics course requirement in specified degrees.

Natural and Physical Sciences:

Natural and Physical Science courses explore how phenomena are observed, understood and theoretically synthesized through study and the application of the scientific method. They provide students with an understanding of scientific terms, concepts, and theories as well as the ability to test hypotheses in the laboratory. Study in the sciences helps students develop scientific literacy necessary to understand an increasingly complex world. One non-laboratory science course may be used to satisfy the second science course requirement in specified degrees. These courses are designated with the code LSCI (laboratory science) or NSCI (non-laboratory science) and must be selected from the courses of the following departments: Biology, Chemistry, Engineering/Physics/Technology, Physical Sciences, General Science Studies, Multidisciplinary Science, Allied Health Sciences [AHS131, 132 only].

Physical Education:

Physical Education courses develop cardiovascular and neuromuscular skill, strength, endurance, flexibility and fitness. They emphasize improved overall conditioning as well as skills in team, individual, and leisure activities. These courses are

designated with the code PED and must be selected from the courses of the following departments: Health/Physical Education/Recreation, Theatre/Dance [DAN 126 only].

In all degree programs requiring physical education activities courses, full-time day students (12 credits or more in the day session) must take 1/2 credit of physical education activities for each full-time semester of attendance, to a maximum of 2 credits. The following are exempt from this requirement:

1. Veterans
2. Students over 25 at first date of attendance
3. Students over 30 at date of graduation.

Social Science:

Social Science courses investigate behavior in social contexts through analysis of the characteristics and structure of individuals, families, groups and institutions. They provide an understanding of the concepts, methods and models that social scientists use to explore social phenomena. History courses explore institutions and developments that have shaped human experience while providing a familiarity with the historical narrative. These courses are designated with the code SBS and must be selected from the courses of the following departments: African American Studies [AFR history classes and AFR 185 only], Economics/Finance, History/Political Science/Geography, Interdisciplinary Global Studies, Psychology, Sociology/Anthropology/Social Work .

Culture and Diversity:

This includes the three subcategories of Western Heritage, Global Awareness and Non-Western Cultures, and Pluralism and Diversity. Appropriate courses in other categories may be used to satisfy requirements in any of these three subcategories.

Western Heritage:

Western Heritage courses reflect the distinctive characteristics of western heritage presented in a broad context. They acquaint students with the evolution of western culture and values and relate them to other regions and cultures. These courses are designated with the code WESH and may be selected from the courses in several departments as denoted in the Course Descriptions section of the catalog.

Global Awareness and Non-Western Cultures:

Courses in Global Awareness and Non-Western Cultures examine and foster an appreciation of cultural traditions other than European and North American. They enhance recognition of the diversity and similarities of the ways in which people in different cultural traditions perceive and experience their lives. These courses are designated with the code GLNW and may be selected from the courses in several departments as denoted in the Course Descriptions section of the catalog.

Pluralism and Diversity:

Courses in Pluralism and Diversity expand understanding of the various influences that shape perspectives, values, and identities. They explore social divisions such as gender, ethnicity and racial formations in a pluralistic nation and world. These courses are designated with the code PLDI and may be selected from the courses in several departments as denoted in the Course Descriptions section of the catalog.

GENERAL EDUCATION FOR BACHELOR'S DEGREES AT STATE UNIVERSITY OF NEW YORK [SUNY]

Students considering or planning to transfer to a SUNY four year college or university to complete the bachelor's degree should select their general education courses to fulfill the Nassau Community College requirements for such courses as listed above, as well as the SUNY General Education Requirements listed below. In most cases a course satisfying the NCC requirement will also satisfy a similar SUNY requirement.

These courses are grouped within the following SUNY categories and are designated in the Course Descriptions section of this catalog with the corresponding codes. The complete list of courses is available on campus at the Academic Advisement Center or on the Advisement Center's website at www.ncc.edu. Although these categories may not be specifically required for a degree at Nassau Community College, the fulfillment of at least seven of the following ten categories will facilitate the transfer process to a SUNY four year college or university.

Mathematics [**GMAT**]

Natural Sciences [**GLAB**]

Social Sciences [**GSBS**]

Humanities [**GHUM**]

Basic Communication [**GBCM**]

Western Civilization [**GWEH**]

Other World Civilizations [**GOWC**]

American History [**GAMH**]

Foreign Language [**GFOL**]

The Arts [**GART**]

GRADUATION PROCEDURES

Graduation With Honors

Honors graduates will be awarded degrees:

- Summa cum Laude (with the greatest praise) if the cumulative average is 3.9 or higher;
- Magna cum Laude (with great praise) if the cumulative average is 3.7 to 3.89; or
- Cum Laude (with praise) if the cumulative average is 3.5 to 3.69.

These honors will be inscribed on the diploma and noted on the official transcript of record.

Two-year Programs Often Take More Than Two Years

The sample four-semester program sequences which are described in the "Programs of Study" section are designed for students who intend to devote their full time and energy to their studies. Many students, however, must work at full- or part-time jobs while in attendance and others are in need of remedial course work not shown in the sequences. Therefore, many students spend more than two years at Nassau.

In fact, approximately half the students graduating from community colleges nationwide do not follow the traditional four-semester pattern. Many students elect to attend additional semesters in order to enhance those skills necessary for a successful college career. Students expecting to spend only two years at NCC should be aware of this trend. Often, students utilize the Summer Sessions to accelerate studies.

Certificate of Eligibility

No student may graduate without eligibility duly certified by the Office of the Registrar. Prospective graduates must complete "Request for Graduation" forms available from the Registrar during their final semester. Upon completion of all items, the forms must be submitted to the Bursar with the appropriate graduation fee. Deadlines must be strictly observed to provide the College with adequate lead time necessary to certify graduates, determine awards, and print degrees and certificates.

Second Degree or Certificate

A second degree (or certificate) may be undertaken either concurrently or consecutively at Nassau Community College only when a significant amount of additional course work in a very different field is completed.

Further, each second degree candidate must complete at least 24 additional credits in the “different field” (of the 24, 15 must be taken at Nassau Community College).

Additionally, each second degree shall contain a minimum of 33 credits “in residence.”

Finally, each candidate seeking a second degree must obtain the prior written recommendation of the second degree chairperson (or program director) and prior approval of the Office of Academic Affairs on the appropriate form provided.

Ordinarily, students who pursue a degree shall not subsequently be granted a certificate in the same field. However, nothing shall prevent a student from subsequently pursuing a degree in the same field as the one in which he has undertaken studies for a certificate.

In cases where students have already completed a degree or certificate program and wish to pursue a new certificate, 12 credits must be taken in the new program (9 of the 12 must be taken at Nassau Community College). All candidates must comply with the College’s “in residence” graduation requirement. (See section on Graduation.)

STUDENT RIGHTS AND RESPONSIBILITIES

Student Rights and Responsibilities

The following policy, to which the College subscribes, is based on a “Joint Statement of Rights and Freedoms of Students” sponsored by the American Association of University Professors:

1. A student has the right to be informed at the first or second class meeting about the content of the course. This includes information about the criteria and their weighting to be used in academic evaluation of his/her performance. The grading system described in the College catalog will be followed. However, after the second class meeting, it becomes the student’s obligation to request this.
2. Students should be free to take reasoned exception to the data or views offered in any course of study and to reserve judgment about matters of opinion, but they are responsible

for learning the content of any course of study for which they enrolled.

3. A student has the right to receive a grade based upon a fair and just academic evaluation of his/her performance in a course, as measured by the standards established by his/her instructor at the first or second class meeting. Such criteria as race, religion, color, national origin, sex, appearance, political affiliation or activities are irrelevant to grading. At the same time, the student is responsible for maintaining standards of academic performance established for each course in which he/she is enrolled, and for following the student Code of Conduct as outlined in the College catalog.
4. Information about a student’s views, beliefs, and political associations which professors acquire in the course of their work as instructors, advisors, and counselors should be considered confidential. Judgments of ability and character may be provided under appropriate circumstances, normally with the knowledge or consent of the student.

Alert for Student Success

Success in college means balancing work and study time effectively.

College study does not end with class time. For each 1 hour of class, you will need to plan at least 2 hours for study/learning.

Research shows that working 15 or more hours per week makes it difficult to successfully complete courses.

When planning your schedule, carefully consider how you will balance course load and work schedule.

To obtain help with budgeting time effectively, visit or call the Educational Counseling Office in Room 19, Nassau Hall. Call **(516) 572-7141** for an appointment.

Classroom Expectations

You and your instructor both have responsibilities relative to the course. Your instructor’s responsibility is to give you a syllabus and to organize assignments and classroom activities to assist you in learning the material and achieving the course objectives. As the course unfolds, you have responsibilities to fulfill in order to complete the course successfully.

You are expected to:

1. Attend all class sessions and to be punctual. (You are responsible for all work covered whenever you are absent.);
2. Read, understand and follow instructions given in the course syllabus;

3. Complete reading and writing assignments;
4. Take notes during class;
5. When asked to do so, work collaboratively with other students;
6. Submit assignments on time;
7. Complete your work without cheating or committing plagiarism;
8. Participate actively in class;
9. Evaluate your own progress continuously;
10. Meet with your instructor during assigned office hours;
11. Exhibit proper behavior in the classroom (see policy statement on classroom management).

Discrimination and Harassment is Unlawful

Guidelines of Title VII of the Civil Rights Act focus upon sexual harassment as an unlawful practice. Sexual harassment, like harassment on the basis of color, race, religion, or national origin, has been recognized by the Equal Employment Opportunity Commission as a violation of Section 703 of Title VII of the Civil Rights Act, as amended (Federal Register, April 11, 1980). Interpretations of Title IX of the Education amendments similarly delineate sexual harassment as discriminatory and unlawful.

Sexual harassment is a violation of Title IX of the Education Amendments of 1972, which prohibit sex discrimination in education. Sexual harassment consists of unwelcome sexual advances, requests for sexual favors, and other verbal or physical conduct of a sexual nature where grades or educational progress are made contingent upon submission to such conduct, or where the conduct has the purpose or effect of interfering with the individual's academic performance, or of creating an intimidating, hostile, or offensive educational environment.

Title VII of the 1964 Civil Rights Act bans discrimination because of race, color, sex, religion or national origin. It covers all terms and conditions of employment, including hiring, promotions, compensation, terminations and demotions.

As applied to post-secondary education, section 504 of the Rehabilitation Act of 1973 (29 U.S.C. Sec. 794, as amended by Section 111(a) of the Rehabilitation Act Amendments of 1974) prohibits discrimination on the basis of handicap in admissions and recruitment. This Act contains several specific provisions similar to those prohibiting sex discrimination in admissions under Title IX.

Any questions concerning these policies or allegations of noncompliance should be directed to: Affirmative Action

Officer, 818 Administrative Tower, Nassau Community College, One Education Drive, Garden City, NY 11530-6793.

Availability of Student Records

The Family Educational Rights and Privacy Act permits current or former students to inspect and review their education records. Students are also accorded a right to a hearing in order to question the contents of their education records. Written consent from students may be required before personally identifiable information about them will be released from their education records, as provided by law.

Nassau Community College publishes no directory of students' names, addresses, and telephone numbers. However, it does publish lists, to include home towns, of graduates and of academic honor recipients. Additionally, participants in extra-curricular activities may further be identified with their activities, their activity records, the schools they formerly attended, and, in the case of athletes, their ages, heights, and weights. Students wishing to have this information withheld from public disclosure should file a written statement specifying the information they wish withheld with the Office of the Registrar and the faculty director of the activity concerned (for example, Director of Athletics, Director of Student Activities, or head of department sponsoring a special interest group or activity such as music or dramatics). Failure on the part of a student to file such a request within one week of the official beginning of any period of instruction is construed as consent to publish the information described.

Copies of the College statement of policies and procedures for access to student records, of the Family Educational and Privacy Act of 1974, and of the Department of Health, Education and Welfare Final Rule on Education Records may be inspected at the College Library and the Office of the Registrar. Questions pertaining to student records should be addressed to the Registrar.

Inquiries or complaints may be filed with the Family Educational Rights and Privacy Act Office, Department of Education, 200 Independence Avenue, S.W., Washington, D.C. 20201.

Student Policy for a Drug-Free Campus

Nassau Community College is committed to a proactive preventative approach in assuring the campus is free of alcohol and substance abuse. The College operates in compliance with the Drug-Free Workplace Act of 1988 (P.L. 100-690) and the

Drug-Free Schools and Communities Act Amendments (P.L. 101-226). To maintain an atmosphere conducive to fulfilling this mission, the policy for a drug-free campus states:

“The College expressly prohibits the unlawful use, possession, manufacture, distribution, or dispensation of controlled substances, which includes alcohol, in all Nassau Community College facilities or while attending or conducting college business off campus.

No alcohol is permitted on campus without express permission of the President or his designee. Consumption of alcohol is not permitted on campus by anyone under the age of 21. Compliance with the provisions of the College’s drug and alcohol policies is a condition of attendance at the College. Violations of any rule of the Student Code of Conduct, Section I, shall result in appropriate disciplinary action. Infractions of the Code include the following:

Attendance in class or at any College function under the influence of alcoholic beverages, of narcotics and drugs or unauthorized possession, and/or sales of alcoholic beverages, narcotics or drugs on the College campus.

STUDENT CODE OF CONDUCT

Student Rights and Responsibilities

Students at Nassau Community College assume an obligation to conduct themselves in a manner compatible with the function of the College as an educational institution. Each student should be familiar with the College Catalog, which contains all rules and regulations of the College and is a binding contract with the student. By enrolling at the College, students agree to abide by the Rules and Regulations of the Student Code of Conduct developed in part by the students of the institution and endorsed by the Academic Senate, the College administration, and the Board of Trustees.

Fundamental Fairness Rights of Students Accused of Violating the Code of Conduct

1. To be afforded a fair and timely hearing, including the opportunity to challenge the impartiality of the hearing officer or committee members prior to the beginning of the hearing;
2. To have notice of the accusations;
3. To have the opportunity to question witnesses and evidence presented;
4. To have adequate time to prepare and present a defense;
5. To receive in writing the disposition of the case and sanctions.;

6. To appeal based upon procedures in this Code;
7. To be afforded confidentiality to the extent permitted by law;
8. To remain silent with no inference of guilt;
9. To waive any of these rights.

Fundamental Fairness Rights of Alleged Victims

1. To be afforded the opportunity to challenge the impartiality of the hearing officer or committee members prior to the beginning of the hearing;
2. To have adequate time to prepare for hearings and interviews;
3. To have the opportunity to question witnesses and evidence presented;
4. To receive in writing specific information on the disposition of the case and sanctions;
5. To appeal based upon procedures in this Code;
6. To be afforded confidentiality to the extent permitted by law;
7. To submit an impact statement to the Assistant or Associate Dean of Students and/or hearing committee;
8. To waive any of these rights.

Sexual Harassment Policy

It is the policy of Nassau Community College to establish an environment in which the dignity and worth of all members of the institutional community are respected. In keeping with this principle, the sexual harassment of students or employees is considered unacceptable conduct and will not be tolerated.

Sexual Harassment is a serious violation of campus policy and can result in disciplinary action. Sexual harassment subverts the mission of the College and undermines the educational process. It creates an atmosphere that is not conducive to learning or productivity.

Guidelines of Title VII of the Civil Rights Act focus upon sexual harassment as an unlawful practice. Sexual harassment, like harassment on the basis of color, race, religion, or national origin, has been recognized by the Equal Employment Opportunity Commission as a violation of Section 703 of Title VII of the Civil Rights Act. Interpretations of Title IX of the Education Amendments similarly delineate sexual harassment as discriminatory and unlawful.

Sexual Harassment is a violation of Title IX of the Education Amendments of 1972, which prohibits sex discrimination in education. Sexual harassment consists of unwelcome sexual advances, requests for sexual favors, and other verbal or physical conduct of a sexual nature where grades or educational progress are made contingent upon submission to such conduct,

or where the conduct has the purpose or effect of interfering with the individual's academic performance or of creating an intimidating, hostile, or offensive educational environment.

Bias and Discrimination

Nassau Community College is a broadly diversified institution, committed to recognizing diversity and pluralism of values and beliefs on campus. The College condemns bias and all other acts of hatred and violence. Furthermore, the College condemns all evils of bigotry, discrimination, harassment, physical violence and/or any form of abuse based on race, ethnicity, national origin, disability, age, gender, or sexual orientation.

Nassau Community College is committed to all provisions of Title VII of the Civil Rights Act of 1964, Title IX of the Education Amendments of 1972, and other human rights and equal opportunity laws. These laws include prohibitions of discrimination in employment and educational programs and services. Title VII of the 1964 Civil Rights Act bans discrimination because of race, color, sex, religion or national origin.

As applied to post secondary education, Section 504 of the Rehabilitation Act of 1973, (29 U.S.C. Sec. 794, as amended by Section 111(a) of the Rehabilitation Act amendments of 1974) prohibits discrimination on the basis of handicap. Section 504 contains several specific provisions similar to those prohibiting sex discrimination under Title IX.

Affirmation Action Officer/Section 504 Coordinator (516) 572-7747

Tower 818

NASSAU COMMUNITY COLLEGE RULES AND REGULATIONS OF CONDUCT Preamble

The College is committed to providing an atmosphere in which students have freedom to learn and engage in the search for truth, knowledge, and reason in accordance with the standards set forth by the academic community. Conduct that adversely affects a student's responsible membership in the academic community shall result in appropriate disciplinary action.

Statement of Policy

As an educational institution of higher education, Nassau Community College seeks to provide the best educational environment for its students, faculty, and staff. It is mindful that academic freedom is an essential element of college life.

To carry out its goal the College requires each student to obey the rules and regulations established by the College set forth herein, and all local, state, and federal laws. The College will not tolerate deliberate disruptive words, actions, violence or physical interference with the rights of any member of our College community or with any of the facilities of the College, or with any authorized functions being carried out on the College campus or at any college sponsored event.

Therefore, in furthering the educational aims of the College and in compliance with the provisions of Article 129-A of the Education Law of the State of New York, the following rules and regulations concerning conduct on the College campus or at any college sponsored event, the use of College property, the means of enforcement, and penalties for any violations thereof are hereby established.

Nothing contained herein shall be construed to limit or restrict freedom of speech or of peaceful assembly.

Section I: The Student Code of Conduct

The Student Code of Conduct as set forth below applies specifically to student behavior. Student rights are basic to the freedom to learn and must be based on mutual respect and responsibility. In addition, when a student enrolls at Nassau Community College, he/she agrees to abide by all College regulations. Therefore, violations of any section of the Code of Conduct shall result in appropriate disciplinary action.

- A. **Physical Violence.** Acts of physical violence will not be tolerated. A student who initiates physical violence against any member of the College community will face the harshest of penalties, including the likelihood of expulsion from the College.
- B. **Criminal Violations.** A student who is convicted of violating a criminal law may be subject to summary suspension or expulsion from the College.
- C. **Maintenance of Public Order.** The President of the College or his/her representative shall have the authority and responsibility to take whatever steps are necessary to carry out the mandate of the following rules and regulations in the interest and for the welfare of the College community and of the citizens of the County of Nassau. Violations of the following regulations, whether such violations are carried out individually or in concert, are extremely serious in nature. Such violations will constitute cause for immediate suspension and/or ejection from the campus and may also subject the violator to whatever penalties may be imposed

by appropriate college and/or civil authorities. These violations may include:

1. Unauthorized occupation of College facilities or interference with their lawful use;
2. Any act or threat that endangers any individual or that results in terrorizing or committing bodily harm or injury to anyone on campus or at any college function;
3. Any act resulting in damage to College property or facilities or to the property of students or staff;
4. Any act which results in disruption of College activities. This could include inciting others to riot, interfering with the right of any member of the College community to perform his or her duties, and preventing a student from attending any class in which he/she is enrolled;
5. The possession or use of firearms of any nature, dangerous weapons, fireworks, or explosives on the campus;
6. The illegal possession, use, or exchange of any illicit drug;
7. The refusal to obey directives or orders of College personnel to cease and desist from any of the above acts.

D. Infractions of the Code of Conduct. Infractions of the Code of Conduct shall include, but are not limited to, the following:

1. Infringing upon the rights of other members of the College community via stalking;
2. Infringing upon the rights of other members of the College community via physical assault or abuse;
3. Infringing upon the rights of other members of the College community via verbal assault or abuse;
4. Infringing upon the rights of other members of the College community via written assault or abuse;
5. The possession or use of weapons of any nature, "including instruments intended to be used to inflict harm, fireworks or explosives on the campus, in class, or at any College function;
6. Unauthorized or illegal use of College computers;
7. Disruptive conduct in the classroom that interferes with instruction;
8. Disorderly, lewd, indecent, or obscene conduct or expression;
9. Any act of whatsoever nature that interferes with normal operation of the College or which adversely affects the student's suitability as a member of the College community;
10. Failure to comply with directions of College personnel acting in the performance of their duties, for example, failure to show proper I.D. to requesting College personnel acting in the performance of their duties;

11. Theft of, or damage to College or personal property belonging to any member of the College community;
12. Unauthorized possession, use, and/or sale of alcoholic beverages, narcotics, or drugs on the College campus and/or attendance in class, on campus, or at any College function under the influence of alcoholic beverages, narcotics, or drugs;
13. Gambling in any form;
14. Plagiarism, cheating, or any form of academic dishonesty.;
15. Submitting a false application or other information to the College, and the forgery, alteration, or intentional misuse of College documents, records or identification;
16. Violation of College policies concerning regulation of student clubs or organizations;
17. Unauthorized use of a vehicle on the College campus;
18. Failure to adhere to campus traffic regulations;
19. Violation of County Ordinance 238-1984 Section 4, Subsection e, as amended by Ordinance 152-1993. (Advertising and Handbills; No person will distribute, display or post or cause to be distributed, displayed or posted, any sign, banner, poster or advertisement of commercial nature except as authorized by the appropriate designated County official or unless distributed, displayed or posted at such locations designated by the facility for such purpose.)

The Dean, Assistant, or Associate Dean of Students will use his/her discretion in determining whether the alleged violation could warrant suspension or expulsion.

E. False Accusations. The College recognizes that the question of whether a particular conduct constitutes a violation of the Student Code of Conduct requires factual determination. The College also recognizes that false accusations have serious effects on innocent persons. If it becomes clear that a person who has accused another of a violation has maliciously or recklessly made a false accusation, the accuser will be considered in violation of the Student Code of Conduct. It is important to note, however, that the fact that a complaint is not substantiated or is determined not to constitute a violation does not mean that the complaint was maliciously or recklessly made.

Section II: Procedures for Dealing with Infractions of the Student Code of Conduct

The College will respond to violators of its Code of Conduct using the procedures listed below. At all stages of these proceedings, the College will proceed expeditiously. However, the time limits specified in the following sections may be extended due to extraordinary extenuating circumstances. For procedural issues not specified in this document, refer to Roberts Rules of Order.

All records pertaining to charges and hearings are confidential to the extent allowed by law and shall be maintained as such. Throughout the proceedings the students' right to privacy shall be maintained to the extent allowed by law.

A. Filing of Charges

1. Charges may be brought against a student by another student or by any college employee. Any charge, accusation or infraction of the Code, which may subject a student to disciplinary action, must ordinarily be submitted to the Assistant or Associate Dean of Students in writing within five (5) days of the alleged violation. However, prior to filing charges formally, any student, staff or faculty may informally consult with the Dean, Associate Dean, or Assistant Dean of Students regarding an alleged infraction of the Code of Conduct and procedures to be followed.
2. When informal (unwritten) charges are brought to the attention of the Dean, Assistant Dean, or Associate Dean of Students – the Dean, Assistant Dean, or Associate Dean will determine if formal charges must be filed. If formal (written) charges are not required, the Dean will attempt to negotiate a solution between the involved individuals without the imposition of sanctions.
3. When formal charges are filed with or by the Assistant Dean or Associate Dean of Students, the Assistant or Associate Dean of Students will notify the accused student(s), in writing, of the date and time of an initial interview with the Assistant or Associate Dean of Students. This interview will take place no more than ten (10) business days (Mondays through Fridays when the College is open) following the filing of charges. The written notification will be mailed to the student's address of record both by first class mail and by overnight, certified, return receipt requested mail. This written notification to the accused student(s) will include a copy of the Student Code of Conduct.
4. In cases of serious violations of the Code of Conduct, in which the Dean of Students considers that continued attendance at the College is inconsistent with the safety of the College community, the Dean or his/her designee may impose immediate suspension pending final adjudication of the charges.
5. Prior to the interview date, the Assistant or Associate Dean of Students will gather relevant information concerning the charges from all appropriate sources.
6. In the event of violation(s) of criminal law, the appropriate civil authorities will be notified.

B. Presentation of Charges

1. At the initial interview the Assistant or Associate Dean will inform the student of his/her rights and possible consequences as defined in the Student Code of Conduct. There shall be a thorough review of the charges, including statements from witnesses.
2. Based on the interview and all other information gathered, the Assistant or Associate Dean of Students will make one of the following determinations:
 - a. A resolution can be reached without the imposition of sanctions. In this case, the Assistant or Associate Dean of Students will attempt to reach a resolution satisfactory to all parties. If a negotiated solution cannot be reached, the matter will be forwarded to the Dean of Students for adjudication as outlined in section b immediately below.
 - b. Due to the nature of the alleged violation(s), the student(s) charged could receive a sanction other than suspension or expulsion. In this case, the Assistant or Associate Dean of Students will inform the charged student(s), in writing, of the date and time of a hearing before the Dean of Students. This hearing will take place no more than fifteen (15) business days following the interview with the Assistant or Associate Dean of Students. The written notification will be mailed to the student's address of record both by first class mail and by overnight, certified, return receipt requested mail.
 - c. Due to the nature of the alleged violation(s), the student(s) charged could receive a sanction of suspension or expulsion. In this case, the Assistant or Associate Dean of Students will inform the charged student(s), in writing, of the date and time of a hearing before the Code of Conduct Hearing Committee. This hearing will take place no more than fifteen (15) business days following the interview with the Assistant or Associate Dean of Students.

d. Due to the nature of the alleged violation(s), the student(s) charged could receive a sanction of suspension or expulsion and the Assistant or Associate Dean of Students determines that the student(s) should be suspended pending final adjudication of the charges. Such a decision would be based on the Assistant or Associate Dean's determination that the accused student(s)' continued attendance at the College is inconsistent with the safety of the College Community. In this case, the Assistant or Associate Dean of Students will suspend the student(s) and will inform the charged student(s), in writing, of the date and time of a hearing before the Code of Conduct Hearing Committee. This hearing will take place no more than five (5) days following the interview with the Assistant or Associate Dean of Students.

C. Code of Conduct Hearing Committee

1. Jurisdiction and Procedures of the Committee
 - a. The Committee will consider those cases that could result in suspension or expulsion.
 - b. The Committee shall not be bound by the strict rules of evidence and shall hear evidence that it deems appropriate.
 - c. Decisions will be made based on the preponderance of the evidence presented.
2. Membership of the Committee
 - a. The Committee will consist of nine (9) members.
 - i. Three students, drawn from the six student members of the Academic Senate's Student Code of Conduct Committee. These six members are appointed by the President of the Student Government Association prior to the end of May of each academic year. Their term shall be one year, ending May 31st.
 - ii. Three administrators, drawn from the six administrative members of the Academic Senate's Student Code of Conduct Committee. These six members are appointed by the College President or his/her designee prior to the end of September of each academic year. Their term shall be one year. Administrators can be reappointed.
 - iii. Three faculty members, drawn from the six faculty members of the Academic Senate's Student Code of Conduct Committee. These six members are appointed by the Chair of the Academic Senate prior to the end of September of each academic year. Their term shall be two years.

- b. The Chair of the Code of Conduct Hearing Committee shall be the Chair of the Academic Senate's Student Code of Conduct Committee. In his/her absence, an Acting Chair will be elected by a simple majority of voting members present at the hearing. The Chair or Acting Chair will conduct the hearing and rule on questions of procedure.
- c. The Assistant or Associate Dean of Students, or his or her designee, will present the case.

3. Definitions

- a. A quorum shall be five (5) members of the committee, with at least one member from each of the three constituent groups: students, administrators, and faculty members.
- b. Decisions will be determined by a simple majority of voting members present at the hearing. If a simple majority vote cannot be secured, the case shall be forwarded to the Dean of Students for adjudication.

4. Limitations

- a. Any member who feels unable to approach a case in a spirit of neutrality may ask to be excused from hearing the case. The Chair or Acting Chair of the Committee will appoint alternates as required to meet a quorum.
- b. Any member whom the Committee feels cannot approach a case in a spirit of neutrality will be questioned on the matter by the Committee, and if neutrality is not established, that member will be asked by the Committee, on the basis of a simple majority of voting members present at the hearing, not to hear the case. The Chair or Acting Chair of the Committee will appoint alternates as required to meet a quorum.

D. Adjudication of Charges

1. Charges that could result in sanctions other than suspension or expulsion:
 - a. As indicated above, the Dean of Students will hear cases that the Assistant or Associate Dean of Students believes could result in sanctions other than suspension or expulsion. At the hearing, the Dean of Students will consider evidence presented by the accused student(s), the victim(s)/accuser(s), the Assistant or Associate Dean of Students, and any other witnesses whose testimony the Dean of Students believes to be necessary. The accused student will have the right, with prior notification to the Dean of Students, to bring his/her own witnesses to the hearing.

b. The following procedures and due process will govern the Dean of Students' hearing. Students involved with a hearing before the Dean of Students are entitled to the following:

- i. a written statement of the charges and the date and time of the hearing mailed to the student(s) address of record by both first class mail and overnight, certified, return receipt requested mail within five (5) business days after the Dean receives the charges from the Assistant or Associate Dean;
 - ii. access to records in the Office of the Dean of Students; records cannot be removed from the office;
 - iii. the opportunity to have an advisor present at the hearing, who may advise but not represent students;
 - iv. the opportunity to present his/her version of the facts, including documents and/or witnesses that may support his/her position;
 - v. the opportunity to respond to allegations, including documents;
 - vi. the victim(s)/accuser(s) has the right, at his/her discretion, to remain in the hearing room with the accused;
 - vii. a determination based on evidence presented at the hearing;
 - viii. a written notification of the Committee's decision sent by the Dean within five (5) business days of the conclusion of the hearing;
 - ix. all parties involved will be informed of the findings and sanctions.
- c. As a result of the hearing, the Dean of Students may:
- i. negotiate a solution between the accused and the victim(s)/accuser(s);
 - ii. determine that no sanction should be imposed. In this case, the Dean of Students will notify the accused and the victim(s)/accuser(s) of his/her decision, in writing, within five (5) business days of the hearing. The victim(s)/accuser(s) will have the right to appeal the Dean of Students' decision to the President of the College based on specific justifications for appeal listed in Section II, E (Appeal of Disciplinary Decisions). A request for an appeal must be presented to the President of the College within five (5) business days of receipt of the Dean of Students' decision;
 - iii. determine that some sanction(s) should be imposed. In this case, the Dean of Students will notify the accused and the victim(s)/accuser(s) of

his/her decision, in writing, within five (5) business days of the hearing. The student(s) receiving the sanction(s) will have the right to appeal the Dean of Students' decision to the President of the College based on specific justifications for appeal listed in Section II, E (Appeal of Disciplinary Decisions). A request for an appeal must be presented to the President of the College within five (5) business days of receipt of the Dean of Students' decision.

2. Charges that could result in suspension or expulsion:

- a. As indicated above, the Code of Conduct Hearing Committee will hear cases that the Assistant or Associate Dean of Students believes could result in suspension or expulsion. At the hearing, the Committee will consider evidence presented by the accused student(s), the victim(s)/accuser(s), the Assistant or Associate Dean of Students, and any other witnesses whose testimony the Committee deems to be necessary. The accused student will have the right, with prior notification to the Dean of Students, to bring his/her own witnesses to the hearing. In its decision, the Committee shall not be limited to the sanctions of suspension and expulsion, but may impose a lesser sanction if it deems this to be appropriate.
- b. The following procedures and due process will govern the Code of Conduct Hearing Committee's hearing. Students involved with a hearing before the Code of Conduct Hearing Committee are entitled to the following:
 - i. a written statement of the charges and the date and time of the hearing mailed to the student(s) address of record by both first class mail and overnight, certified, return receipt requested mail within five (5) business days after the Code of Conduct Hearing Committee receives the charges from the Assistant or Associate Dean;
 - ii. access to records in the Office of the Dean of Students; records cannot be removed from the office;
 - iii. the opportunity to have an advisor present at the hearing, who may advise but not represent students;
 - iv. the opportunity to present his/her version of the facts, including documents and/or witnesses that may support his/her position;
 - v. the opportunity to respond to allegations, including documents;
 - vi. the victim(s)/accuser(s) has the right to remain in the hearing room with the accused, if desired;

- vii. a determination based on evidence presented at the hearing;
- viii. a written notification of the Committee's decision, to be sent by the Dean, Assistant, or Associate Dean of Students within five (5) business days of the conclusion of the hearing;
- ix. all parties involved will be informed of the findings and sanctions.

c. As a result of the hearing, the Committee may:

- i. determine that no sanction should be imposed. In this case, the Committee will notify the Assistant or Associate Dean of Students of its decision within 24 hours. The Assistant or Associate Dean of Students will notify the accused and the victim(s)/accuser(s) of the Committee's decision, in writing, within five (5) business days of the hearing. The victim(s)/accuser(s) will have the right to appeal the Committee's decision to the Dean of Students based on specific justifications for appeal listed in Section II, E (Appeal of Disciplinary Decisions). A request for an appeal must be presented to the Dean of Students within five (5) business days of receipt of the Committee's decision.
- ii. determine that a sanction should be imposed. In this case, the Committee will notify the Assistant or Associate Dean of Students of its decision within 24 hours. The Assistant or Associate Dean of Students will notify the accused and the victim(s)/accuser(s) of the Committee's decision, in writing, within five (5) business days of the hearing. The student(s) receiving the sanction(s) will have the right to appeal the Committee's decision to the Dean of Students based on specific justifications for appeal listed in Section II, E (Appeal of Disciplinary Decisions). A request for an appeal must be presented to the Dean of Students within five (5) business days of receipt of the Dean of Students' decision.

3. If a student fails to appear as scheduled before the Dean of Students or the Code of Conduct Hearing Committee, whichever is scheduled to hear his/her case, the right to be heard is waived unless the student presents in writing an acceptable reason for failure to appear. In the case of an excused absence, the case will be adjudicated at the earliest possible date. If the absence is not excused, the Dean of Students or the Code of Conduct Hearing

Committee, whichever is scheduled to hear the case, will decide the case on the basis of evidence presented.

4. Hearings with the Dean of Students or the Code of Conduct Hearing Committee shall be tape recorded and can be reviewed by the individual charged and by the victim(s)/accuser(s) in the Dean of Students' office.

E. Appeal of Disciplinary Decisions

1. An appeal of a disciplinary action must be based on one or more of the following:
 - a. Inappropriate sanction, for example, extremely punitive, not consistent with precedent;
 - b. Presence of new evidence that was not available during the original hearing;
 - c. Failure to follow due process or any other part of the College judicial procedure.
2. The student must request the appeal in writing within five (5) business days of receipt of the decision. The request must include a justification for the appeal. The President of the College or the Dean of Students will decide if an appeal will be granted.
3. The accused or the accuser(s) may appeal a decision of the Code of Conduct Hearing Committee to the Dean of Students within five (5) business days of receiving written notice of the decision. If an appeal is granted, it will be scheduled within five (5) business days of receipt of the appeal request. The Dean shall have the authority to sustain, modify, or reverse the disciplinary action imposed by the Committee. The Dean will notify the student(s) and the Committee of his/her decision, in writing, within five (5) business days of hearing the appeal.
4. The accused or the accuser(s) may appeal a decision of the Dean of Students to the President of the College within five (5) business days after having received written notification of the decision. This applies to initial decisions made by the Dean of Students based on his/her hearing as described in Section II, D, 1 and to decisions on appeals heard by the Dean of Students as described in Section II, E, 3.
5. In cases of appeals to the President of the College, the Dean of Students will present to the President of the College a written record of the charges, pertinent correspondence, a summary transcript of the proceedings, and the Dean's and/or Committee's decision where applicable, and the respective justification(s). The President shall have the authority to sustain, modify, or

- reverse the disciplinary action imposed by the Dean.
6. The President shall convey his decision in writing to the student, the Dean of Students, and, in cases that were originally heard by the Code of Conduct Hearing Committee, to the Committee, within fifteen (15) days after receipt of the appeal.
 7. The decision of the President of the College shall be final in all cases of appeal.
 8. Should the President or the Dean of Students determine that an appeal will not be heard, that decision will be final. The student(s), accused and victim(s)/accuser(s), will be notified in writing of such a decision within five (5) days of receipt of the appeal.

F. **Definitions of Disciplinary Measures**

The Dean of Students is responsible for implementing disciplinary action toward students judged by the Code of Conduct Hearing Committee or the Dean of Students to have violated the Code of Conduct. The extent of the disciplinary sanction will depend on the seriousness of the violation, the past record of the student, circumstances surrounding the violation, and past practices in similar situations. The Dean of Students' office will maintain records of all imposed sanctions. Disciplinary actions imposed shall be one or more of the following:

1. **Written Reprimand**

A written reprimand is a letter from the Dean of Students or his/her designee to a student found guilty of violating the Code of Conduct. The specific violation is to be defined in the letter with a stated rationale for its unacceptability. A copy will be maintained by the Dean of Students' Office.

2. **Social Probation**

Non-academic probation may be imposed on a student who has been found guilty of violating the Code of Conduct. If a student becomes involved in any other problems of conduct while on social probation, he/she is liable for suspension or expulsion from the College, based on a hearing before the Dean of Students or the Code of Conduct Hearing Committee. Probationary notice is to be given to the student in writing by the Dean of Students with the terms of the probation and the rationale carefully detailed.

3. **Restitution**

Any student found guilty of violating the Code of Conduct that has caused an expense to the College or his/her fellow student(s) may be required to rectify this action by

making financial restitution to the parties involved or through appropriate service or material replacement. Failure to do so within a specified time period may result in further disciplinary action as determined by the Dean of Students.

4. **Suspension**

Specific period of time in which a student is prohibited from enrolling at the institution. Ordinarily a student who is suspended will receive a "W" for all his/her courses. In compelling circumstances the committee reserves the right to allow a student's instructor to grant a grade. Suspension can be accompanied by additional criteria which the student must fulfill prior to re-enrollment.

5. **Temporary Suspension**

A narrowly defined period of time, i.e., three days, two weeks, etc., in which the student will be prohibited from attending classes while further investigation of the alleged violation occurs.

6. **Expulsion**

The immediate removal of a student from the College, prohibiting future enrollment at the institution. Ordinarily a student who is expelled will receive a "W" for all his/her courses. In compelling circumstances the committee reserves the right to allow a student's instructor to grant a grade.

7. **Persona Non-Grata**

Prohibits a student's presence on campus without prior approval from Public Safety and the Office of the Dean of Students. Failure to adhere to the Persona Non-Grata will subject the student to Nassau County Police arrest.

8. **Record Impounded**

All academic, financial, and social transactions will be prohibited without the prior consent of the Office of the Dean of Students. This action automatically occurs within all listed sanctions with the exception of sanction 1.

9. **Confiscation of Student Identification**

Students may be required to surrender their College identification.

G. **Information Release**

The Dean of Students will inform all complainants and respondents in writing of the result of the disciplinary proceedings.

Section III: Rules and Regulations Regarding Initiation or Affiliation With Student Organizations

A. Nassau Community College recognizes that membership in a fraternity/sorority or other campus organization (hereinafter collectively referred to as an "Organization") can be a meaningful experience in conjunction with other aspects of the educational process. Unfortunately, however, membership or prospective membership in an organization is sometimes accompanied by an activity commonly known as "hazing." Hazing has been deemed as generally including, among other things:

1. Any action or situation which recklessly or intentionally endangers mental or physical health or involves the consumption of liquor, drugs, or other substances for the purpose of initiation into or affiliation with any organization;
2. Any other act or series of acts which cause bodily or physical harm or danger;
3. Mistreatment by playing stunts or practicing abusive or humiliating tricks that subject an individual to personal indignity, humiliation or ridicule;
4. Harassment by exacting unnecessary, disagreeable, difficult, or degrading work or harassment by ridicule, criticism, or public embarrassment.

B. Hazing is a violation of the Penal Law and other laws of the State of New York. Accordingly, the College affirms its policy that it will not condone hazing of any kind. To this end, any student or organization that engages in hazing may be ejected from the campus and, where appropriate, shall be subject to suspension, expulsion, or other disciplinary action.

1. In the case of an organization: the College may take any or all of the following actions against any organization which authorizes hazing or whose members (whether individual or in concert) engage in hazing: rescind permission for the organization to operate on campus property; rescind recognition of the organization; freeze and/or rescind its budget; and prohibit the organization from using the College's name.
2. In the case of a student(s): the student shall be requested to cease and desist from such prohibited conduct, and if he/she fails to do so, necessary and appropriate action will be taken to eject such student from College property, consistent with Section I of the Student Code of Conduct. In addition, disciplinary proceedings shall be commenced, pursuant to the Student Code of Conduct, against any student who engages in hazing. In accordance with those procedures, the penalties of suspension, expulsion, or other disciplinary action may be imposed.

3. Wherever, in the opinion of the President or his designee, the conduct of any individual or organization poses an imminent threat to the physical or emotional safety of himself/herself, to others or to the property, the President or his designee may immediately suspend such individual or organization from the campus pending an appropriate hearing and the final determination therein, consistent with Section II of the Student Code of Conduct.

4. In addition to the foregoing, the College reaffirms its right to utilize and seek the aid of public authorities and such judicial, civil, and criminal processes and proceedings as may, in the discretion of the College, be necessary and appropriate. Any penalty imposed by the College may be in addition to any penalty pursuant to the Penal Law or any other law to which a violator or organization may be subject.

C. The foregoing Rules and Regulations shall be deemed to be part of the bylaws of all College organizations.

ACCEPTABLE USE OF COMPUTER RESOURCES AND ELECTRONIC COMMUNICATION POLICY OF NASSAU COMMUNITY COLLEGE

I. Introduction

In keeping with the tradition of fostering academic freedom, Nassau Community College (NCC) respects, encourages, and supports the right of any member of the College Community to participate in dialog and discourse to promote its educational mission. In support of this process, the College provides campus computing technologies.

Electronic mail and web hosting services are a common part of the fabric of campus life. These services provide an environment that enables us to communicate within and outside the College community. Acknowledging this capability and recognizing its potential for abuse, this document describes the guidelines for acceptable use of computer resources and electronic communication at NCC.

II. Computer Use Policy

NCC provides computer facilities and related resources to support its educational mission. It is the responsibility of the user to abide by the College guidelines as outlined below. Central to appropriate and responsible use is the stipulation that electronic communication and access shall be used in a manner consistent with the instructional, public service, research, and administrative

objectives of the College and in accordance with contractual obligations and Academic Senate policies. All individuals have the responsibility to use computer resources in an effective, efficient, ethical, and legal manner.

Computer facilities and related resources are intended for the sole use of College faculty, staff, students, and other authorized individuals. Such resources include host computer systems, personal/laptop computers and workstations, personal digital assistants (PDAs), communications networks, software, databases, and files.

The Internet should not be used for personal business during working hours. Any employee who uses computer resources for improper purposes shall be subject to disciplinary action, up to and including, discharge. Any employee who receives material on his/her computer which he/she believes violates a College policy should contact the Office of College Relations.

It has been ruled by the courts that users of institutional computer resources have no expectation of privacy in any form of electronic communication. Therefore, all users of NCC computer resources must be aware that the College reserves the right to monitor its computing resources to protect the integrity of its computer systems, workstations, and lab facilities.

The use of the College's computer resource facilities and services is subject to and conditioned upon compliance with:

- College policies
- Federal, state and local laws
- ADA guidelines
- Academic Senate by-laws and policies
- Contractual obligations
- Policies of the Board of Trustees

The following activities are examples of unethical, unacceptable behavior, and are in violation of the College policies. These include but are not limited to any attempt to:

- alter system software or hardware configurations;
- access another individual's account, private files, or email without permission of the owner;
- misrepresent one's identity in electronic communication;
- violate rules or codes set by services subscribed to by the College;
- use computer resources to threaten or harass others;
- use the College systems for commercial or personal profit-making purposes;

- not comply with computer facilities and system policies, procedures, and protocol; or
- use the College facilities or resources to violate the policies of other computer systems or organizations.

The use of a computer or other electronic equipment that is not the property of NCC (e.g., a personally owned computer) in conjunction with NCC resources (e.g., the College network) shall constitute the use of NCC computer resources, shall be governed by the College's Acceptable Use of Computer Resources and Electronic Communication Policy, and shall be the legal responsibility of the individual user.

III. Intellectual Rights and Responsibilities

The College respects the intellectual and creative contributions made by all members of the academic community and recognizes that they are vital to the academic enterprise. Furthermore, the College adheres to the principle of respect for the right of acknowledgment, the right of privacy, the right to determine the form, manner, and terms of publication and distribution of intellectual property.

Since electronic information is transient and may easily be reproduced, respect for the work and personal expression of others is critical. Violations of authorial integrity, including plagiarism, invasion of privacy, unauthorized access, and copyright violations, may be grounds for sanctions against members of the College community.

Images of people, places, graphics and logos on ncc.edu domain are either the property of the College or used with permission. Unless authorized by the Office of College Relations, the use of these images by web developers or the downloading and use of these images by web users who browse the web is prohibited, except in the course of normal business operations. Unauthorized use of the images may violate copyright and privacy laws and statutes.

IV. College Website Structure

NCC's website is meant to promote a positive image of the College to other institutions, accrediting agencies, funding agencies, the media, prospective students, their families, and the general public.

A. The Official Website

The official website of the College is located at <http://www.ncc.edu>. This site provides current, public information about NCC's mission, programs, and

services. All content under the College's website address is deemed as official and authorized. As such, the College administration has the sole right, responsibility, and obligation to provide oversight and final editorial control of content. The official website must follow the College's branding policies and guidelines which are available through the Office of College Relations.

B. **Secondary Websites**

College-related websites beyond the official websites are identified as secondary websites. When entering a secondary website area, a general disclaimer must inform visitors that the material presented does not represent the official position of the College and the views and opinions expressed are strictly those of the web page author. Secondary websites are used by constituent groups of the College community such as administration, alumni, departments, faculty, staff, and student activities. Secondary websites may include content and/or applications for general public access or internal use only. All content on secondary websites is deemed "unofficial." For legal purposes, the designation of unofficial is to be interpreted as "not representing the official position of the College," yet must adhere to the appropriate computer use policy as defined in Section II of this document.

NCC does not provide access to web publishing for students, except in an instructional setting or when the administration grants students permission to publish a web page on behalf of an NCC organization. All NCC club or organization websites must be supervised by a faculty or staff member and obtain content authorization from the appropriate administrator.

Club or organization published web pages are considered "secondary" and are, therefore, unofficial. Web pages published by a club or organization must adhere to the appropriate computer resource use policy.

C. **Secondary Website Publishing – Rights and Responsibilities**

Due to the dynamic nature of electronic publication via the web, the following guidelines must be adhered to when creating content for secondary websites:

- Faculty of the College community have a right and are encouraged to establish a web presence, commonly

referred to as a "homepage," provided that the purpose of the website is consistent with the College Mission and adheres to the provisions defined in Section II.

- Oversight of the content in administration, alumni, department, staff and student activities websites must be done a minimum of twice a year by the appropriate oversight committee or individual assigned the responsibility for such oversight. For academic departments, this is the responsibility of the departmental chairperson or his/her designee. For non-academic departments, this is the responsibility of the supervising administrator.
- All websites must be compliant with ADA guidelines for access by persons with disabilities.
- Each secondary website homepage must contain the author's name and date of last revision.
- Any pages deemed in violation of the policies set forth in this document may warrant immediate removal.
- Secondary websites must not represent themselves as "official College pages." Authors are prohibited from using the college logo, seal, graphics, statements, and layout which may appear to the reader as to be indistinguishable from the College official website.
- Secondary websites must not contain "official" information. This includes but is not limited to course descriptions, programs of studies, college directories, etc. All references to "official" information must be made through referral "links" to the official College website.

V. **E-mail Policy**

All accounts issued to individuals are intended for the sole use of those individuals and are non-transferable. Individual account holders are responsible for all usage on their assigned accounts, hold a position of trust, and must preserve the security and confidentiality of the information they use.

Members of the College community who are account holders are expected to act responsibly and within the regulations and standards established by the College.

A. **General Guidelines for E-mail Use**

When using e-mail, common sense, good manners, integrity, mutual respect for others and sensitivity must be observed by all members of the College community.

B. **Prohibited Activities**

Prohibited e-mail activities include, but are not limited to, the following:

- Unauthorized use of another individual's account;

- Performing an act that will interfere with the normal operations of computers or networks on campus;
- Creating and/or distributing chain letters;
- Impersonation (misrepresenting yourself as another individual);
- Violating policies and applicable laws;
- Classified, commercial, or political advertisements;
- Distributing unsolicited and/or unauthorized mass mailings (spamming) unrelated to College business, events, or announcements.

C. Guidelines for the use of Distribution

Lists for e-mail Messages

Distribution lists (such as allncc) provide a means for e-mail messages to reach a specific audience. Lists should be selected with the appropriate audience in mind. When sending an e-mail to a distribution list, the "Subject" heading area should be a descriptive phrase that offers the recipients an overview of the e-mail. The distribution list is available at: lionnet.ncc.edu/default.aspx.

Once the page is accessed, it can be placed in Favorites for future reference.

D. LionNet.ncc.edu

The College Intranet is intended to provide the faculty and staff access to services that support the operational needs of the College community and information disseminated by means of a role specific criteria. Access to the content is role based and is determined by one's logon profile-which may include one or more of the following designations: f/t faculty, adjunct faculty, administrator, or staff.

VI. Departmental Networks

Departments with their own local area networks will appoint a contact person and identify this person to the appropriate network administrator. The departmental contact person should be knowledgeable about the department's computing environment. This person will serve as a liaison to administrative personnel seeking problem resolution, information, and other assistance regarding computing and networking. In addition, this person will facilitate interaction between the Department and the administration on security matters or alleged abuses or related issues.

VII. Reporting, Investigations, and Sanctions

Personnel designated by the Administration and in consultation, when necessary, with the Office of Public Safety will investigate

alleged violations of the policies articulated herein. While an alleged violation is under investigation, computing privileges may be suspended. Where a confirmed violation is serious or persists, a restriction of computing privileges may be imposed temporarily or permanently by the College. Cases involving violations of statutory law will be turned over to the Office of Public Safety or to the appropriate authorities and may be subject to civil and/or criminal penalties.

STUDENT SUPPORT SERVICES

The Dean of Students is located in the College Center Building Room 312 and is responsible for most student support services. Students requiring assistance with general student advocacy or special problems, should contact this office.

In addition, services are provided to students by the Office of Health Services, the Department of Student Personnel Services and the Academic Advisement Center. A detailed description of the support services available to students follows.



ACADEMIC ADVISEMENT AND THE ACADEMIC ADVISEMENT CENTER

Mission

The mission of the academic advising program at Nassau Community College is to assist students in the development of meaningful educational plans that are compatible with their goals. Further, it is to fully inform students regarding requirements in their areas of concentration and expose students to the variety of course and degree options offered by the College. This should take the form of an ongoing discussion between advisor and student, beyond merely a consideration of courses for registration, which continues throughout the student's college experience.

Design

The Office of Academic Advisement, located at the Academic Advisement Center (Building U), is responsible for the overall direction of the academic advising program at the College. It coordinates services offered by a variety of departments and offices. These services are outlined in the following table.

Program or Service	Location of Advisement
Liberal arts or interest areas within liberal arts	Academic Advisement Center and Liberal Arts Departments*
Undecided students	Academic Advisement Center
Liberal Arts students interested in teacher education	Prof. Diane Martin, Psychology Dept., Buliding G, Rm. 355
Liberal Arts or undecided Adults (25+) day students	Academic Advisement Center Adult Resource Center, Tower, Plaza Level
Career-oriented degrees and certificates	Supervising academic departments
Evening students	Academic Advisement Center and specific academic departments as announced
Honors Program	Bradley Hall, Rm. 1
English as a Second Language (ESL)	Academic Advisement Center (Inquire for hours)
Students with Disabilities	Center for Students with Disabilities, Building U
Basic Education Program	North Hall, RM. 106
Two and three remedial students (except Basic Education or ESL)	Student Personnel Services, Nassau Hall, Rm. 11

* The Liberal Arts Departments include Biology, Chemistry, English, Economics/Finance, Foreign languages, History/Political Science/Geography, Mathematics/Computer Science, Philosophy, Physical Science, Psychology, Reading/Basic Education, Sociology.

Advisement for Students on Academic Probation ("D" Standing) resulting from Low Grade Point Average

A student currently in "D" academic standing is required to obtain advisement and will be blocked from registering until he/she has obtained advisement from an Educational Counselor in the Student Personnel Services Department, Nassau Hall, Rm. 19. Call **(516) 572-7137**.

The Shared Responsibility of Advisor and Student for Effective Advisement

The advisor should provide accurate and timely information regarding degree requirements and recommend appropriate course work for completion of the degree.

The student should take an active approach to the advisement conversation by reviewing his/her requirements prior to meeting the advisor. This enables the advisor to review the student's planning and address any differences in calculations of credits or courses required. Questions or concerns can then be checked and resolved expeditiously.

Academic Advisement Center

The Academic Advisement Center is the College's resource center for academic advisement. In conjunction with the Liberal Arts Departments, it is the primary academic advisement provider for both liberal arts and undecided students, either currently attending or returning to the College. The Center will also meet with students from most other majors when advisement in those major areas is not available. Students in the following specialized programs: Music, Commercial Art-Digital Technologies, Allied Health Sciences, Nursing, Office Technology, Mortuary Science, Computer Sciences and Engineering Sciences will be assisted in making contact with advisors in their majors. In addition, the Center is the main advisement resource for evening students.

The Academic Advisement Center consists of a Director, Assistant Director, four full-time and several part-time professional advisors, classroom faculty in an advisement capacity, a secretary and student aides.

It is located in Building U behind the old brick College Union Building, between G and Public Safety (Security) in the South Parking Lot.

The Academic Advisement Center's hours are: Peak periods: Mon – Thrs: 9:00 a.m. – 6:30 p.m. Fri: 9:00 a.m. – 4:00 p.m. Non-peak periods: Mon and Thrs: 9:00 a.m. – 6:30 p.m. Tues, Wed, Fri: 9:00 a.m. – 4:00 p.m. Check ncc.edu for peak and non-peak period dates.

The phone numbers are:

(516) 572-7118 or (516) 572-7436.

The Center is a walk-in service.

ADULT RESOURCE CENTER

An Adult Resource Center meets the special needs of adult students (defined as those 25 years of age or older). The objective of these services is to assist adult students to evaluate their own potential and special needs through counseling, testing and advisement. Students will also be assisted in scheduling their courses to meet their individual needs. Courses are available, day, evening, weekends, online, on the air, and through independent study.

Support services are also available for financial aid, career and transfer counseling, job placement and child care. For further information, call the Adult Resource Center Coordinator, Professor Robert Rubin, Tower, Plaza Level: **(516) 572-7103**.

CENTER FOR STUDENT WITH DISABILITIES

The College provides the following support services for students with documented physical, hearing, visual, psychiatric, and learning disabilities:

- academic, career and personal counseling
- removal of architectural and attitudinal barriers
- priority registration
- group and individual tutoring in math, organizational and study skills
- appropriate classroom and testing accommodations
- on-campus shuttle bus
- sign language interpreters
- adapted computer access
- cultural program
- referrals to other campus services
- clarifying goals and decision-making

The Center is located in Building U, or call **(516) 572-7241**. Call for office hours.

It is the responsibility of the student to identify himself or herself as disabled upon entrance to the College, by notifying the Center for Students with Disabilities. Since each type of disability varies, the documentation needed by the CSD office will also vary. Individuals needing accommodations are strongly encouraged to contact the Center for Students with Disabilities, which is located in Building U. The Center can be reached by voice telephone at **(516) 572-7241** or TTY at **(516) 572-7617**. The Center is partially funded by a TRIO Grant through the U.S. Department of Education. Call for office hours.

CAREER COUNSELING CENTER

The Career Counseling Center, located in Building M, Room 14, is staffed by professional career counselors who provide counseling and vocational testing for students seeking to make career decisions. The center houses a career information center which contains resource materials including videos, books, magazines and an extensive pamphlet file on a variety of career fields. Also available is "Discover," an interactive career decision-making computer program. The center sponsors career planning workshops and special career programs throughout the year. For a detailed description of services, special events and office hours, individuals are encouraged to visit the Center on-line at the College website (www.ncc.edu; click on "student services"), or to call us at **(516) 572-7697**.

EDUCATIONAL COUNSELING CENTER

Earning a college degree requires the student to make a commitment to academic achievement and to make the necessary educational decisions. Educational counselors assist all students with a wide range of concerns from educational decision-making to personal, social or family problem solving.

Educational counselors offer help in the following areas:

- educational planning
- study skills enhancement
- changing area of concentration (major)
- review of academic standing
- test anxiety and relaxation techniques
- life skills - balancing life, work and home
- clarifying goals and decision-making

The Center is located in Building M, Room 19, or call **(516) 572-7141**. Call for office hours.

FINANCIAL AID OFFICE

The College offers federal, state and college financial aid in the form of scholarships, grants, loans, and work to eligible students. A description of these programs and how to apply may be found in the section, "Expenses and Financial Aid". Information regarding financial aid is available at the Financial Aid Office, which is located on the 3rd floor of the Administrative Tower, or by telephone at **(516) 572-7396**.

HEALTH SERVICES

Student Health Services is located on the lower level of the Administrative Tower and is staffed by registered nurses and a physician. Hours are Monday through Thursday 8:00 a.m. to 7:30 p.m. and on Friday from 8:00 a.m. to 4:45 p.m. When there are no classes/no evening classes hours are from 8:00 a.m. to 4:45 p.m. (please arrive 15 minutes prior to closing).

Student Health Services provides emergency care, medical care, consultation, and referrals to appropriate health facilities. A current and extensive array of health-related literature is available. Other services provided are physical education waivers, screening of immunization forms, and free MMR immunization clinics at the beginning of the fall and spring semesters.

The college physician holds two day-clinic sessions per week on Monday and Wednesday mornings. Evening clinic sessions are also available (call for specific times). Students participating in intercollegiate sports, second-year Nursing and Allied Health students requiring physicals, as well as students who have specific medical complaints are seen for consultation.

Insurance information is available at Student Health Services. All students are covered by an accident insurance plan (excluding motor vehicle accidents). Full-time students are covered by a 24-hour a day, seven-day a week policy, while part-time students are covered only while on campus. The accident insurance is included in the student activity fee. Brochures containing information and fee schedules for purchase of optional medical insurance plans for full-time and part-time students may be obtained at Student Health Services.

For a detailed description of services, visit the college website <http://www.ncc.edu/StudentLife/StudentSupportServices/OfficeOfHealthServices/> or call us at **(516)572-7123**.

INTERNATIONAL STUDENT SERVICES

The College offers special services to international students who may have been educated abroad, who hold temporary visas, or who are legal permanent residents of the U.S.

The Office of International Student Affairs provides services to all non-immigrant students attending Nassau Community College, including those enrolled in the LINCC (Language Immersion at NCC) program. The purpose of the ISA Office is to assist students with regulations related to their status in the United States.

Services include visa/status advisement for students in their home countries, advisement of international transfer students, change of status and reinstatement applications, and on travel/consular issues. Advisement on work authorization and Social Security issues is also provided. In addition, the ISA Office administers the College international health program.

Applicants who will require a student (F-1) visa in order to attend Nassau Community College or our LINCC program should contact the ISA office at **(516) 572-7053** in order to obtain an Admissions Guide & Application, and the application forms necessary to secure an I-20 (the document that is required before an F-1 visa can be issued). An I-20 will not be issued until a student has been accepted into a program of study at the College.

Students (attending or planning to attend NCC) needing assistance with visa or status concerns should contact Admissions or the Office of International Student Affairs at **(516) 572-7053** (Building F, Room 2281). The ISA Office can also be reached via email at isaoff@ncc.edu.

For more information on the LINCC program or the college placement test, please contact the LINCC office directly at **(516) 572-7236**.

JOB PLACEMENT

The Job Placement Office, located in Nassau Hall, Room 39, is available to assist students seeking employment and internship opportunities. The staff of trained professionals provides a comprehensive service designed to ensure placement in an employment environment consistent with individual academic interest. Workshops are scheduled each semester to assist students in developing appropriate pre-job training skills. Call **(516) 572-7132** for further information.

PSYCHOLOGICAL COUNSELING CENTER

The Psychological Counseling Center furnishes free, confidential counseling to students and other members of the College community. The professional staff helps resolve personal, emotional and situational difficulties. Short-term psychotherapy for individuals and groups is offered. The Center provides immediate referral to hospitals, clinics, social welfare agencies and educational clinics. Contact the Center in Building M, Room 9. Call **(516) 572-7698** for office hours.

TRANSFER COUNSELING

The Transfer Counseling Office is located on the first floor of Building M, Nassau Hall, Room 4A. Students can obtain information regarding transfer opportunities to four-year colleges and universities. Information regarding scholarships can also be obtained at the Transfer Counseling Office.

The Transfer Counseling Office schedules group meetings as well as individual appointments to discuss any transfer concerns students may have.

An annual Transfer Day program (College Fair) and annual Evening Transfer Program are coordinated by the Transfer Counseling Office. Representatives from four-year colleges and universities schedule visits to our campus through the Transfer Counseling Office. A Transfer Newsletter is mailed each semester to the entire College community, and transfer information is published weekly in the student newspaper, the Vignette.

The library in the Transfer Counseling Office has a large collection of catalogs from four-year colleges and universities. Reference materials, financial aid forms for transfer students, State University (SUNY) applications, City University (CUNY) applications, and applications for most local colleges and universities are also available. Call the Transfer Counseling Office at **(516) 572-7127/8** for further information.

STUDENT ACTIVITIES

The student activity program has grown from a conviction that education is not restricted to scheduled classes, that the hours outside the classroom are of major importance, and that the student activities program can give a new dimension to education. These activities expand the means through which the College educates.

The activities program is planned and implemented, in large part, by students involved in clubs and organizations. These social, cultural, and recreational activities enrich the lives of those participating and give student leaders the opportunity to plan and implement programs. This responsibility helps students build character, develop greater understanding of others, learn leadership skills, and have a greater sense of their own abilities.

To be eligible to serve as a campus-wide student leader, students must comply with the College policy on "Eligibility for Student Leadership Positions."

Call the Student Activities Office at **(516) 572-7148** for further information.

CHILD CARE SERVICES

The Children's Greenhouse is a not-for-profit child care center providing quality child care to NCC students and other members of the College community since 1979. The Center is open Monday through Friday, from 7:15 a.m. to 5:30 p.m., and enrolls children between the ages of 8 weeks and 5 years of age.

The Center is staffed by professionals who provide a safe, nurturing and educational experience for the children who attend.

Fees are charged on a sliding scale based on family income and subsidies are available for eligible student parents. Families are accepted from the waiting list based on date of application, scheduling needs and the age of the child. Call **(516)222-7085** for information and an application packet.

VOLUNTEER SERVICE CENTER

The Volunteer Service Center places interested students in volunteer positions with community agencies and organizations. It helps provide our students with pre-professional experience, as well as providing agencies and organizations with qualified, motivated students eager to learn and apply their skills. Interested students may contact the Center in the Job Placement Office, located in Building M. Call **(516) 572-7132** for office hours.

WOMEN'S CENTER

The Women's Center was founded by the Department of Student Personnel Services in the early 1970s to provide a forum for discussion of concerns to women, and to bring educational programs to the campus and community.

The Women Students Association holds frequent meetings in the Center. Membership is open to students of all viewpoints.

The Women's Center faculty coordinators can be contacted at **(516) 572-7698** in Building M, Room 14. Call for office hours.

STUDENT ACTIVITIES

Faculty-Student Association

The Faculty-Student Association, through its board of directors, sets and administers policies for the purpose of creating and implementing programs of cultural, social, educational, and recreational value to the College community. It also allocates and disburses the student fees collected by the College in support of these programs.

The Association was organized under New York State laws in accordance with State University policy. It is a non-profit, educational membership corporation. Its board of directors is comprised of five students, five faculty members and three administrative officers. The student and faculty directors are elected, while the three administrative directors serve by virtue of their positions at the College.

College Center

The College Center Building is the hub of student activities. Social and cultural programs, and a variety of recreational activities take place here. Activities include lectures, concerts and social programs. Meeting rooms, student organization offices, information areas, and counselors' offices are also located in the CCB. Call **(516) 572-7148** for program information.

Social Programming

The Programming Board and Nassau Concerts are responsible for the major social programs on campus. The Programming Board offers a variety of social activities including dances, film festivals, comedy programs, and holiday parties. Nassau Concerts provides a concert series with both day and evening performances. They also sponsor a three-day Folk Festival each spring.

Student Government Association

Each entering student automatically becomes a member of the Nassau Community College Student Government Association (SGA). This Association, through the Student Senate, provides for student participation in the college governance process. SGA apportions the income from student activity fees among the other student organizations, makes recommendations concerning the conduct of the student body, recommends policies affecting student life, and, in all ways, represents student interests.

Student Publications

There are two campus publications: Vignette, the weekly newspaper, and the annual literary magazine produced by the Creative Writing Club.

MEDIA, ARTS AND CULTURAL ORGANIZATIONS

Theatre

The Department of Theatre and Dance presents an extensive, open-to-the-public production program which includes a children's musical, a dance concert, a joint production with the Africana Studies Department, and numerous other plays and musicals. Auditions for these productions are open to students enrolled for a minimum of 6 credits at the College, and all interested students are encouraged to audition. Audition notices are posted on the Call Board in the Theatre (Building W).

Music

The Music Department invites students to participate in various performance groups. The following are open to all students without audition: Orchestra, Concert Band, Chorus, Jazz Ensemble and Jazz Big Band. Other music ensembles are open to students by audition: Vocal Ensemble (Chamber Choir), Chamber Ensemble and Jazz Improv Ensemble. Two additional groups are limited to students in the music degree program: Percussion Ensemble and Classical Guitar Ensemble. Community members and interested high school students may join some of our performing groups. For more information, call the Department at **(516)572-7446**.

In addition to performances by the above ensembles, the Music Department presents several student recitals each semester, as well as faculty concerts and recitals by renowned guest artists.

English

The Creative Writing Project of the English Department sponsors a wide range of activities for student writers. These include the projects of the Creative Writing Club, which produces the annual student literary magazine and holds regular meetings, public readings by students and distinguished visiting writers, group or individual use of a student publication center and resource room housing computer facilities and materials, such as recordings and magazines, and publication of an annual newsletter highlighting campus literary events and creative work by students. In addition, the Writing Workshop of the English Department hosts ESL group meetings in which topics of current interest are informally discussed by native and non-native speakers of English. (These groups are sponsored jointly by the Reading, Communications, and English Departments.)

College Radio Station, WHPC, 90.3 FM

The College radio station, WHPC (90.3 FM), operating 24-hours a day, maintains three studios (recording, news, and “on the air”) for the broadcasting of information of importance and interest to the community including College courses for credit, news, interviews, music, and educational informational programming. The studios are equipped with state-of-the-art recording equipment. This includes the latest digital audio and recording equipment. The station receives the Associated Press News service via satellite. It uses both wire and audio reports throughout its broadcast day. These resources are comparable to those found in many commercial radio stations.

Student volunteer applicants are tested for their voice quality. Auditions are held weekly during the semester on Thursday, between the hours of 11:30 a.m. to 12:45 p.m., for students interested in pursuing a career in broadcasting. Student volunteers operate in all areas of the station, which provides a quality radio broadcast to all of Nassau and parts of Suffolk, Queens, Brooklyn, and New York City.

Art

The Art Department provides a number of cultural activities to students, the College community and the public. The Art Club invites guest artists to speak on campus and takes field trips to galleries and museums. Other Department activities include monthly Firehouse Gallery exhibitions by prominent artists and craftsmen from Long Island, New York, and national areas. Each year, faculty and student shows are held. In addition, demonstrations and lectures are scheduled on various art topics.



STUDENT ATHLETIC PROGRAMS

The Faculty-Student Association sponsors programs in women’s and men’s intercollegiate athletics. The College is a member of the National Junior College Athletic Association and participates in Region XV competition.

The women’s intercollegiate program has gained national prominence, fielding regional championship teams in bowling, volleyball, basketball, soccer, cross country, lacrosse, softball, tennis, and track. The women’s program has won two national championships, one in soccer and one in tennis.

The men’s intercollegiate program takes pride in its dominance over other junior colleges in Region XV. The men’s teams have captured national titles in bowling, baseball, soccer, golf and lacrosse, along with numerous regional titles in cross country, football, wrestling, basketball, tennis, and track.

In addition, the intercollegiate Athletic Department offers the women’s dance team, cheerleading, and coed equestrian teams.

Eligibility

All student athletes must be registered as full-time students (12 credits or more) to maintain athletic eligibility. Student-athletes should visit the Athletic Department office for further clarification on transfer status, Grade Point Average, and other matters.

CLUBS AND ORGANIZATIONS

A highly diversified selection of special interest clubs and organizations is available for students at the College. These include more than 60 academic, athletic, cultural, religious, political and social clubs. Some are described under "Media, Arts and Cultural Organizations" and "Student Publications" in previous paragraphs. Others include:

- Access Club
- Afrikan peoples Club
- Aiki Jujutsu Club
- Alpha Beta Gamma
- American Sign Language
- Art Club
- Associated General Contractors Student Chapter
- Association for Computing Machinery(ACM)
- Botanical Club
- Career Explorer Club
- Caribbean Students Organization
- Chamber Choir Club
- Chess Club
- Communications Club
- Computer Graphics Club
- Concrete Canoe Club
- Creative Writing Club
- Criminal Justice Society
- Design Innovators
- Earth Science Field and Research Club
- Economics Club
- El Club de Espanol
- Engineering Society
- Engineering Society Blood Drive
- Environmental Technology & Awareness
- Evening Music Students Club
- Entrepreneur's Club
- Epicurean Club
- Future Teachers Club
- Francophone Club
- Gaelic Society
- Gamma Tauma
- Gospel Choir
- Haitian Students Association
- HARAYA
- Heath & Physical Education Majors Club
- Honors Club
- Hotel-Restaurant Club
- Human Relations Society
- INTERACT
- International Youth Fellowship
- Interior Design Club
- Intervarsity Christian Fellowship
- Intramural Sports
- Istanbul Club
- Italian Culture Club
- Japanese Association
- Jazz Club
- Jewish Student Organization
- Korean Students Association
- Lambda Epsilon Chi
- Make a Difference
- Marketing Club
- Mathematics & Computer Club
- Medical Laboratory Technology Club
- Meteorology Club
- Model United Nations
- Monster Squad
- Mortuary Science Club
- Multicultural Club
- Museum Club
- Music Majors Club
- Muslim Students Association
- Nassau Concerts
- NCC Breakers
- NCC Idol
- NCC Speech
- NCC Soccer
- Newman Club
- Nursing Club
- NYPIRG
- Orientation Service Group
- Outing Club
- Paralegal Society
- Peacework
- Phi Theta Kappa - Day
- Phi Theta Kappa - Evening
- Philosophy Club
- Photography Club
- Physical Therapist Assistant Club
- Political Science Club
- PRIDE
- Programming Board
- Psi Beta
- Psychology Club
- Radiation Therapy Club
- Respiratory Care Club
- SCI-FI Club
- Ski Club
- Society Of Civil Engineers
- Society of Women Engineers
- Sound Recording Technology Club
- South Asian Student Association
- Student Government Association
- Student Organization of Latinos
- Super Highway Club
- Surgical Technology Club
- TISA (Total Immersion Student Association)
- Transfer Club
- Vignette
- Wall Street Club
- Wiccan/Pagan Society
- Women's Criminal Justice Association
- Women Student Association

ACADEMIC DEPARTMENTS & CURRICULA

ACCOUNTING AND BUSINESS ADMINISTRATION

OFFICE:
Cluster A, Room 3020, (516) 572-7544.

CHAIRPERSON:
Lynn Mazzola, Lynn.Mazzola@ncc.edu.

FACULTY:
J. Cassagio, F. Davis, J. DeSpagna, H. Director, H. Emin, C. Falconetti, L. Fischler, D. Gallagher, B. Gregorio, J. Gray, P. Green, J. Kaspar, J. Lacher, M. Layne, C. Marchese, D. Nugent, R. Randall, P. Reihing, M. Teubner.

TECHNICAL ASSISTANT: R. D'Anna

COURSES OFFERED:
Accounting (ACC), Business (BUS)

The following curricula are offered by this Department:

Accounting (A.S.):

This curriculum prepares students for transfer to four-year institutions where they may complete the requirements for a Bachelor's degree with a major in accounting. The program enables the student to partially fulfill the educational requirements for the New York Certified Accounting examination.

Accounting (A.A.S.):

This curriculum prepares students for employment in the accounting field. The program includes technical and specialized courses which will equip students to relieve the professional accountant of many details and clerical assignments.

Bookkeeping (Cert.):

The purpose of this program is to provide students with the skills needed in today's business environment. Bookkeeping skills necessary to record transactions in various types of businesses, management principles necessary for the proper functioning of an office, and effective communication skills are covered in the program.

Business Administration (A.S.):

This program prepares students for transfer to four-year institutions to continue their education in general business areas. Such a program would be suitable for those with career objectives in business management, administration, investments, finance, marketing, or any other position in the business world.

Business Administration (Cert.):

This program provides students with the necessary skills for immediate entry into today's business

world. Most courses in the program can be applied toward the A.S. degree in Business Administration or the A.A.S. degree in Marketing.

AFRICANA STUDIES

OFFICE:
Building H, Room 124, (516) 572-7157.

CHAIRPERSON:
Kenneth V. Jenkins, Kenneth.Jenkins@ncc.edu.

FACULTY: A. Attah-Poku, S. Wise.

COURSES OFFERED:
African American Studies (AFR).

The following curriculum is offered by this Department: Liberal Arts & Sciences: African American Studies (A.A.)

The Department offers three basic options to students:

1. Courses that transfer to a baccalaureate program in Africana Studies, Elementary or Secondary Education, the Social Sciences or Humanities.
2. Courses relevant to career-oriented training for human service fields such as health, community planning and development, education and social services.
3. Courses to serve as electives in English, Social Science, and Humanities. Africana Studies courses are open to all students.

ALLIED HEALTH SCIENCES

OFFICE:
Cluster E, Room 2225, (516) 572-9640.

CHAIRPERSON:
Alfred J. Smeriglio, smeriga@ncc.edu.

FACULTY:
F. Bialstock, J. Buono, K. Coles, L. Findlay, L. Gilkes, G. Gilner, L. Jacob, A. Jones, C. Kaufmann, J. Kiefer, G. Klinger, L. Lucca, D. Maiellaro, J. McCartney, J. Miller, W. O'Keefe, P. Petrocelli, R. Pollack, K. Santini, C. Smyth, R. Sparaco, G. Vossinas, D. Winegar, D. Witt.

CLINICAL INSTRUCTORS:
L. Carlin, T. Criscitelli, B. Edward, G. Hoerning, C. Lamb, D. Miller, D. Palmer, M. Ruane.

TECHNICAL ASSISTANTS:
K. Costa, A. Donor, M. Dunlop, P. Galvin, A. Ginsburg, P. Goodwin, C. Ripley.

COURSES OFFERED:
Allied Health Sciences (AHS).

The course, Introduction to Allied Health Sciences, is a requirement for all students except those in medical laboratory technology. All clinical experience in the affiliating hospitals is carefully supervised by professional personnel. Clinical experience is correlated with classroom and laboratory duties.

Departmental Requirements and Guidelines:

1. A minimum grade of "C" is required in all Allied Health Sciences courses.
2. The Department of Allied Health Sciences recognizes the professional codes of ethics, sensitivity to patient and community needs, ability to work with and relate to peers and other members of the health care team, attitude, attendance, punctuality and appearance. Program directors may, upon the recommendation of clinical and academic faculty, recommend that the Department terminate any student who fails to correct deficiencies in any of these areas. These standards have been established in order to protect the rights of the patients and communities that we are committed to serve and to foster the team concept of health care delivery.
3. Allied Health Sciences students are required to carry malpractice insurance.
4. Allied Health Sciences students are annually required to submit completed health forms prior to enrollment.
5. Allied Health Sciences students are required to supply their own transportation to clinical settings.
6. Allied Health Sciences students must supply their own required uniforms.
7. Allied Health Sciences students shall submit to the College a copy of their current certification of competency in Basic Life Support, according to American Heart Association standards, prior to graduation.
8. No courses in the Department of Allied Health Sciences may be audited, with the exception of AHS 131-132 if approved by the Chairperson.

The following curricula are offered by this Department:

Medical Laboratory Technology (A.A.S.):

The Medical Laboratory Technology program is a two-year (plus two summer sessions) course of study leading to an Associate in Applied Science degree. The program provides educational course requirements and clinical training for a career as a medical laboratory technician. Students learn the theory and principles of routine laboratory procedures and their role in detection, diagnosis and treatment of disease. They perform tests using contemporary, automated and computerized instrumentation in all sections of the laboratory. The curriculum includes courses in liberal arts and the basic sciences as well as specialized course offerings in the major areas of clinical laboratory science. Students complete a clinical internship in the fourth semester and final summer session at one of nine affiliated hospital laboratories. Students who wish to pursue Bachelor Degree programs may do so but should seek advisement. The program is accredited by the National Accrediting Agency for Clinical Laboratory Science (NAACLS). Graduating students are eligible to take all examinations offered for certification and licensure.

Physical Therapist Assistant (A.A.S.):

The Physical Therapist Assistant (PTA) works under the supervision of a physical therapist in sports medicine facilities, outpatient clinics, schools, rehabilitation centers, nursing homes, hospitals, home care, athletic teams and other health service agencies. Employing the knowledge of the patient's condition, the physical therapist assistant performs hands-on treatments for people who have temporary or more permanent physical difficulties such as inability to walk, inability to move a body part or are in pain. The PTA uses therapeutic exercises, manual therapy, and pain relieving electrical and other modalities. The Physical Therapist Assistant Program is accredited by the Commission on Accreditation in Physical Therapy Education (CAPTE) of the American Physical Therapy Association (APTA). Upon successful completion, the student will receive the Associate in Applied Science (A.A.S) degree, and will be eligible to take the licensing exam for certification by the State of New York as a Physical Therapist Assistant. The program is affiliated with more than eighty clinical education sites in Nassau and Suffolk, the five boroughs, and upstate New York. The campus has two laboratories fully equipped with machinery and accessories found in a variety of physical therapy settings. The PTA courses are offered during the day only and may be completed in 5 semesters. Students are admitted in the fall only and must be available for full-time study in the last semester. The P.T.A. Program has been designed as a career program leading to employment at the end of two years of study. However, after completing additional credits and a bachelor's degree, students will be eligible to apply for transfer into a doctoral level physical therapy program.

Radiologic Technology (A.A.S.):

The Radiologic Technology program is a two-year (i.e., four semesters and three summer sessions) program leading to the Associate in Applied Science degree. The curriculum combines liberal arts studies and technical courses with clinical education at affiliated hospitals. The Radiologic Technology student is trained to work under the supervision of a physician in the diagnostic applications of x-rays. Responsibilities of the Radiologic Technologist include positioning of patients, handling of complex equipment and utilizing radiation protection devices. In addition to these technical skills, the technologist's duties require him/her to attend to the physical and emotional needs of patients who are often acutely ill or seriously injured. The program is accredited, licensed by the New York State Department of Health and recognized by the American Registry of Radiologic Technologists. Opportunities for professional advancement and continuing education at the B.S. degree level are available. Candidates who satisfy the following requirements may be eligible to receive advanced credit toward the A.A.S. degree in Radiologic Technology: (1) enrolled at Nassau Community College in either the day or evening division, (2) licensed by the New York State Health Department, Bureau of Radiologic Technology (L.R.T.), (3) certified by the American Registry of Radiologic Technologists R.T. (R), (4) currently employed as a practicing radiologic technologist, (5) pass a proficiency examination, and (6) complete 33 credits in residence for graduation.

Radiation Therapy Technology (A.A.S.):

The Radiation Therapy program is a two-year (four semesters and three summer sessions) program leading to the Associate in Applied Science degree. Graduates are eligible to take the American Registry of Radiologic Technologists examination to become Registered Radiation Therapists and to obtain New York State Licensure. Radiation therapists primarily treat cancer patients by applying ionizing radiation according to a radiation oncologist's prescription, using a variety of complex techniques and equipment. The Radiation Therapy program combines technical and liberal arts courses given at Nassau Community College with off-campus clinical education at various affiliated hospitals and free standing cancer centers. This program is accredited by the Joint Review Committee on Education in Radiologic Technology and by the New York State Department of Health.

Respiratory Care (A.A.S.):

Respiratory Care is an allied health specialty concerned with the performance of diagnostic cardiopulmonary evaluation and respiratory therapy treatment applied to patients with deficiency and abnormalities of the cardiopulmonary system. It includes related education of the patient, family, and public. Cardiopulmonary evaluation includes the acquisition, analysis and interpretation of data obtained from physiologic specimens, performance of diagnostic tests, studies and research of the cardiopulmonary system, as well as neurophysiologic studies related to

respiratory care. Specific testing techniques are employed in respiratory care to assist in diagnosis, monitoring treatment and research. This is understood to include measurement of ventilatory volumes, pressures, flows, blood gas analysis and other related physiologic monitoring. Respiratory therapy techniques include the application and monitoring of medical gases and related administration apparatus, environmental control systems, humidification systems, aerosols, inhaled medications, ventilatory support, bronchopulmonary drainage, pulmonary rehabilitation, cardiopulmonary resuscitation and airway management. The Respiratory Care program is designed to train the student for a career as a respiratory therapist. It is a two-year course of study leading to the Associate in Applied Science (A.A.S.) degree. In addition, graduates are eligible for nationally recognize certification and registration through the National Board for Respiratory Care, and for licensure by the New York State Education Department. To be eligible for admission to the Respiratory Care Program candidates must meet academic requirements, must be legally eligible for employment and licensure in the United States at the time of application, and must be of "good moral character" as defined in the New York State Education Law as applicable to the profession of the Respiratory Care, and must pass a criminal background check. The Respiratory Care curriculum is a balance of courses in the liberal arts and basic sciences as well as more specialized technical and clinical courses. Clinical, laboratory, and classroom training is structured to provide a comprehensive understanding of modern respiratory care techniques. Graduates are trained in diagnostic and therapeutic techniques for adult, pediatric and neonatal patients, and upon graduation are prepared to work in all areas of the field including intensive-critical-emergency care, general respiratory care, and rehabilitation and home care for cardiopulmonary patients. This program is nationally accredited by the Committee on Accreditation for Respiratory Care.

Surgical Technology (A.A.S.):

The Surgical Technology student is prepared to assume the role of surgical technologist in any surgical setting. In this program, the student is prepared to function in the areas of scrub, circulating assistant, and second assistant during surgical and obstetrical procedures. The graduate surgical technologist may elect to specialize in a particular area of surgery such as open heart, neuro, eye, orthopedics, and many others. Graduates are also employed in the emergency rooms, delivery rooms, ambulatory surgery centers, central supply units, organ retrieval units, and surgical equipment sales. This two-year program leads to the Associate in Applied Science degree and is accredited by the Committee on Accreditation of Allied Health Education programs (CAAHEP) upon recommendation from the Accreditation Review Committee on Education for Surgical Technologists. All candidates must be legally eligible for employment and certification in the United States at the time of application.

ART

OFFICE:
Building G, Room 179, (516) 572-7162.

CHAIRPERSON:
Susan Dooley, dooleys@ncc.edu.

FACULTY:
R. Carter, M. Delaney, C. Eckdall, C. Funk, T. Emerson, J. Gorman, I. Maksym, C. McBride, C. Monastra, M. Palmieri, M. Romano, W. Shillallies, R. Toedter.

TECHNICAL ASSISTANTS:
L. Casey, L. Chatterton, M. Gallo, M. LaCombe, D. Puzzo.

COURSES OFFERED: Art (ART).

The following curricula are offered by this Department:

Art (A.S.)
Art Studies (A.A.)
Commercial Art: Digital Technologies (A.A.S.)
Desktop Publishing and Design (Certificate)
Photography (A.S.)
Photography (Certificate)

The Art Department offers courses of study for both the art major and for those wishing to explore the visual arts. Students may choose from A.S. degree programs in Art and in Photography, an A.A.S. degree in Commercial Art: Digital Technologies, an A.A. degree in Art Studies with an option of concentration in Art History, and Certificate programs in Photography and Desktop Publishing and Design. Our A.S. degrees, designed for students who intend to pursue a four-year art education, provide a basic foundation across the various disciplines, including drawing, painting, 2D and 3D design, sculpture, ceramics, photography, printmaking, and computer graphics. Courses in Art History, ranging from primitive to contemporary, are also offered. Students must complete remedial courses in English and Reading before enrolling in any art history courses. The Certificate in Photography (36 credits) is a concentrated area of study for those students planning a more immediate career in this field. Our A.A.S. degree program in Commercial Art: Digital Technologies provides students with training in desktop publishing and multimedia. Studies include print and graphic design, web design, 3D modeling, animation and interactive design. The Art facilities, located in the Social Sciences and Visual Arts Building (Bldg. G), contain seven specialized art studios with state-of-the-art equipment; four computer labs covering a range of courses in digital technology; a raked art history lecture hall with the latest AV and Smartboard technology, and a Photography complex that includes two professional photography studios, two large black & white darkrooms (for classroom and for general use), seven individual color print photography darkrooms, a computer lab for digital photography and a variety of specialized

development areas. The Firehouse Art Gallery, which is operated by the Art Department, offers several art exhibitions yearly and is open to the general public. Art students must complete one questionnaire associated with an art exhibition at the Firehouse Gallery and attend one Art Forum sponsored by the Art Department each semester. In addition, museum and/or gallery visits and field trips may be required as part of an art instructor's curriculum. Students may also be required to provide supplies and/or equipment for individual use in their courses. The Art Department requires all art majors to maintain a cumulative 2.0 GPA in their field of study. After one probationary semester, art majors with GPA's below 2.0 will be withdrawn from their major area of study.

BIOLOGY

OFFICE:
Cluster F, Room 2230, (516) 572-7575.

CHAIRPERSON:
Stephen Beck, becks@ncc.edu.

FACULTY:
P. Biersuck, B. Borowsky, D. Deal, W. Doody, R. Gonzalez, M. Gotkin, D. Jones, C. Kelly, J. Lee, B. May, T. O'Brien, T. Panarelli, J. Perrotto, K. Podwall, K. Prabhakar, F. Reiser, K. Reiser, S. Smolin, J. Spano, D. Stanley, H. Touma, C. Tuailon, C. Weinstein, B. Woelker.

TECHNICAL ASSISTANTS:
M. Landau, D. Renwick, A. Thelian, C. Thurber, M. Wetherell.

COURSES OFFERED: Biology (BIO).

The Department of Biology provides a strong program designed to enable students to transfer to an upper division college of their choice. Offering a wide variety of courses, the Biology Department seeks to serve those students wishing to pursue a career in the biological sciences as well as those students who simply wish to explore the field of biology. Whether designed for the science student or the non-science student, all of our laboratory courses will satisfy the science requirement for an associate degree and all Biology courses can be used for elective credit. As a service for students pursuing a career in the biological sciences, the Biology Department has developed articulation agreements with various branches of SUNY, Albany and Stony Brook for example, and many of the local private institutions. In addition to providing students with the course work necessary for career preparation, the Biology Department offers extensive career advisement for all areas of the biological sciences. Students preparing for careers in areas such as medicine, dentistry, chiropractic, podiatry, veterinary medicine, pharmacy, forestry, environmental science, biological research, etc. are encouraged to see departmental advisors. The Department also houses a modern and fully

functional transmission and scanning electron microscope facility and a 3-D visualization theater.

CHEMISTRY

OFFICE:
Cluster C, Room 2055, (516) 572-7580.

CHAIRPERSON:
Philip H. Mark, Philip.Mark@ncc.edu.

FACULTY:
E. Brown, D. Eilerman, V. Giannasio, C. Hicks, A. Mellace, E. Shenal, B. Waldbaum, C. Wynter.

TECHNICAL ASSISTANTS:
M. Beck, V. Sanchioli, R. Tavitian.

TECHNOLOGIST: D. Cody.

COURSES OFFERED: Chemistry (CHE).

Students studying chemistry may elect to pursue the A.A. or A.S. degrees. Graduates may work toward careers in education, industry, government, environmental science, and the health sciences-medicine, dentistry, pharmacy, or veterinary medicine. The Department operates an experimental complex consisting of six teaching laboratories and support facilities, including equipment required for instrumental analysis and medical laboratory analysis. Chemistry students who enter with less than three years of high school mathematics should select mathematics by advisement. Students may not enroll in any chemistry courses while taking remedial mathematics courses. Curriculum and program selections should be made in consultation with a departmental advisor. Consumer Chemistry, CHE 108, is for non-science students. All chemistry courses may be applied toward the College's laboratory science degree requirements. Facilities on campus include the Chemistry Department Learning Center with tutorial support located in C-115.

COMMUNICATIONS

OFFICE:
Building H, Room 203, (516) 572-7170.

CHAIRPERSON:
Anissa D. Moore, Anissa.Moore@ncc.edu.

FACULTY:
E. Bogin, V. Chai, J. Cohen, J. Coppolino, P. Euler, J. Farrell Leontiou, F. Gulinello, D. O'Connor, D. Panzer, S. Samuels, J. Strahl, T. Webb.

TECHNICAL ASSISTANTS:
K. Beckman, P. D'Angelo.

COURSES OFFERED: Communications (COM).

Through the study and application of communications processes, content, and media,

communications courses guide the student toward a better understanding of self and society and help develop more effective communications skills. The Department offers work in four areas of study: communications arts, media, speech and hearing pathology, and sign language. In addition to encouraging personal enrichment, each pattern assists the student in preparing for a career that requires both a theoretical and technical knowledge of communications, plus related skills. It is recommended that students use the Associate in Arts degree as the foundation for a more advanced track at a four-year college. Such a sequence may lead to greater opportunity in business, industrial communication, marketing, advertising, public relations, radio, television, magazines, newspapers, government service, social service, speech and hearing rehabilitation, speech education, and the arts.

The following curricula are offered by this Department:

**American Sign Language (A.A.)
Communication Arts (A.A.)
Media (A.A.)**

CRIMINAL JUSTICE

OFFICE:
Building G, Room 157, (516) 572-7178.

CHAIRPERSON:
Robert Costello, Robert.Costello@ncc.edu.

FACULTY:
A. al-Rahman, K. Cho, B. Delmarge, J. Ferraro, R. Hodge, T. Hoffman, J. Lecci.

COURSES OFFERED:
Criminal Justice (CRJ), Private Security Administration (PSA).

The Criminal Justice Department provides students with instruction in all areas of the criminal justice profession. We offer a broad liberal arts education, together with training and internships in the criminal justice system. The Department thoroughly familiarizes students with the functions of police, courts, correctional programs, law, protection management, crime prevention and their application to the community.

The following curriculum is offered by this Department:

Criminal Justice (A.S.):

Students choosing this program will be prepared for further study in the areas of criminal justice, law, public administration, sociology, or government. The program is best suited for those students planning to transfer to a four-year school, but is often used for entry-level positions in the criminal justice system. All criminal justice majors are required to take at least one class in each of the following areas: Policing, Probation/Parole, Security Administration, in addition to CRJ 105, CRJ 212 and CRJ 225.

ECONOMICS AND FINANCE

OFFICE:
Building G, Room 155, (516) 572-7181.

CHAIRPERSON:
Roberta Schroder, Roberta.Schroder@ncc.edu.

FACULTY:
D. Braunschweiger, L. Buda, G. Frost, R. Herman, M. Kratochvil, G. Mitchell, R. Strain, R. Trainer, E. Weeks.

COURSES OFFERED:
Economics (ECO), Finance (FIN),
Interdisciplinary Global Studies (IGS).

Economics and Finance provide a bridge between the liberal arts and business programs by offering fundamental survey courses to satisfy the degree requirements of both social science and business students. The Department's courses provide an understanding of the origins, characteristics, and functions of economic and financial systems. The courses will enable students to develop critical thinking skills while studying the structure and dynamics of the U.S. and global economies. Economic and financial analyses are used to examine individual, business, and public sector decision-making to ascertain how these decisions impact society.

Liberal arts and non-business students who wish to gain an overview of the economic and financial system in one semester should take Survey of Economics (ECO 100) or any other general theory courses such as: Personal Finance (ECO/FIN 110), Economic Development of the United States (ECO 215), Economics of the Developing World (ECO 216), Economic Geography of the World (ECO 222), and History of Economic Thought (ECO 280).

Students who plan to pursue a baccalaureate degree in Economics, Finance, or Business should begin their studies by taking Principles of Macroeconomics (ECO 207) and Principles of Microeconomics (ECO 208), both of which provide a foundation for more advanced study in economics and finance. Then, after faculty advisement, students may choose from the following: Introduction to Investments (ECO/FIN 112), Economic Statistics (ECO 212), Money and Banking (ECO/FIN 213), Corporate Finance (ECO/FIN 214), International Economic Systems: A Study Abroad (ECO 218), Cooperative Education Internship (ECO/FIN 490), American Banking Practices (ECO 220), and Introduction to International Economics and Finance (ECO/FIN 230). Students wishing to pursue study at the baccalaureate level in economics or finance should consult an advisor in the Department of Economics and Finance.

The following curriculum is offered by this Department:

Financial Markets (Certificate):

The Financial Markets Certificate is designed to provide students with the financial skills and

information needed for employment in a wide range of finance related fields (e.g. financial services, investment advisors, domestic and/or international banking and others). It is necessary to have a basic understanding of financial markets for those pursuing or maintaining careers in finance and this course of study is designed to develop this skill set.

This Certificate will also serve the general community by providing an understanding of financial investments and the associated tools needed for evaluation. This knowledge will provide the basis for better management of personal financial resources and sound financial decision-making.

ENGINEERING/PHYSICS/ TECHNOLOGIES

OFFICE:
Cluster D, Room 2087, (516) 572-7272.

CHAIRPERSON:
Anthony Cangelosi, Jr., cangela@ncc.edu.

FACULTY:
C. Atwood, D. Balamore, C. Capria, D.J. Ciardullo, F. Frisenda, K. Gallagher, H. Giordano, C. M. Lee, R. Lucian, T. O'Dwyer, F. Schoenfeld, N. Simmon, N. Shah-Giannaris, T. Tweedy.

TECHNICAL ASSISTANTS:
R. Guarino, C. Zebuda.

TECHNICIANS:
Z. Durrani, R. Niemeier.

COURSES OFFERED:
Civil Engineering Technology (CET), Computer Repair Technology (CRT), Construction Management, Electrical Engineering Technology (ELT), Engineering Science (ENS), General Science Studies (GSS), Multi-disciplinary Science (MDS), Physics (PHY), Telecommunications Technology-Verizon option (TNY).

General Science Studies:

These courses are all 4-credit Laboratory Science classes and have been approved as SUNY GenEd requirements. A range of courses is offered in this category. GSS103/GSS104 are the Science of Physics I and II. GSS106 is the Science of Sound and Music. GSS108 is the Science of Light and Color. GSS111/112 are the Sciences of Our World I and II. GSS120 is the Science of Electronics. These courses are specifically designed for the student wishing to gain an understanding of scientific ideas, methodologies, and principles that are specific to a relevant area of interest. A more detailed description of these courses can be found in the College catalog or the College Web-site.

Physics:

The Physics courses available at NCC are designed to satisfy the requirements for instruction in Physics for students in many disciplines and meet the standards for transfer

as "general education" courses within the various SUNY institutions. In addition, these courses are acceptable for transfer credit to most private colleges and universities. The sequences available include calculus and non-calculus based courses suitable to majors in Engineering, the Physical Sciences, Biological Sciences, Allied Health Sciences, Mathematics, and Education (High School Teachers of Physics). These courses may also be suitable for those students who have an interest in Physics and would like to satisfy their laboratory science requirement with courses in the discipline.

The following curricula are offered by this Department:

Civil Engineering Technology (A.A.S.):

The Civil Engineering Technology program is accredited by the Technology Accreditation Commission of the Accreditation Board for Engineering and Technology (TAC of ABET). [Accreditation Director for Engineering Technology, Accreditation Board for Engineering and Technology, 111 Market Place, Suite 1050, Baltimore, MD 21202] The curriculum is balanced between liberal arts, mathematics, and civil engineering technology courses. Although many enter industry after graduation, others elect to transfer to baccalaureate programs in engineering technology. Civil Engineering Technology graduates are guaranteed acceptance as juniors at Fairleigh Dickinson and Rochester Institute of Technology. Others have transferred to Pennsylvania State University, New Jersey Institute of Technology, University of North Carolina at Charlotte, and many other colleges. Civil engineering technicians are employed in all phases of the construction industry: small houses, building construction, highways, industrial plants, water supply, and sewage treatment plants. They work as concrete and steel designers, detailers, AutoCAD draftpersons, surveyors, estimators, construction superintendents, inspectors, and sales engineers. Their employers include architects; contractors; consulting engineers; land surveyors; equipment manufacturers; material suppliers; and federal, state, county, and town departments.

Computer Repair Technology (A.A.S.):

The Computer Repair Technology curriculum is designed to provide the knowledge and skills necessary to install, maintain, and repair microcomputer hardware and systems, as well as furnish support services to system users. The program will develop the necessary foundation in electronics and computer programming related to computer systems and networking. It will also focus on computer systems and networking. Principles and skills necessary to operate, troubleshoot, install and repair various types of computer systems and networks will be stressed. Graduates will be able to diagnose system hardware or software failures and perform the remedial actions necessary to correct these problems based on a knowledge of the system's operation. At the completion of the degree, the student will be prepared for the A+ certification exams. The

student will also be prepared for various network certification exams (MCSE).

Electrical Engineering Technology (A.A.S.):

The Electrical Engineering Technology program is accredited by the Technology Accreditation Commission of the Accreditation Board for Engineering and Technology (TAC of ABET). [Accreditation Director for Engineering Technology, Accreditation Board for Engineering and Technology, 111 Market Place, Suite 1050, Baltimore, MD 21202] This curriculum prepares students as electronic technicians to enter such fields as aerospace, communications, digital computer controls, and energy conversion. Within these and related fields they may perform duties as part of a research and development team or a manufacturing, test, or service group. Graduates may continue their education by pursuing studies towards a Bachelor's degree in engineering technology.

Engineering Science (A.S.):

Curriculum content and the overall program have been reviewed and endorsed by the New York State Association of Engineering Colleges. As such, qualified graduates transfer as juniors to numerous outstanding accredited engineering colleges in New York State. This list includes transfer to such institutions as Polytechnic Institute, Manhattan College, Rochester Institute of Technology, Cornell University, Columbia University, Clarkson University, Hofstra University, Syracuse University, Union College, New York Institute of Technology, SUNY at Stony Brook, SUNY Maritime, SUNY at Buffalo and SUNY at Binghamton. The program is also accepted with liberal arts transfer credit at out-of-state accredited schools of engineering such as Penn State and the Stevens Institute of Technology.

Telecommunications Technology

Verizon (A.A.S.):

The Telecommunication Technology-Verizon program provides an innovative, educational, skills-based program that enables Verizon employees to stay apace with advancing technology, to understand changing marketplace realities, and to enhance customer service skills through the acquisition of an Associate Degree in Applied Science with a focus on Telecommunications Technology. The result is an empowered, technologically competent, customer-accountable work force that is committed to the value of lifelong learning. This industry specific program is designed to admit current Verizon employees after a formal screening process has been completed. Enrollment is limited to Verizon employees.

Certificate in Construction Management

is a one-year career oriented program which prepares the student for opportunities in construction contracting and management. The coursework prepares students to enter the field as assistant to the project superintendent or manager, estimator, scheduler, or inspector. Those individuals already in the field will gain skills and knowledge to further their careers at

the safety management, site superintendent, and project management levels. The Certificate in Construction Management will also provide graduates of associate degree programs in Architectural or Civil Engineering Technology an opportunity to enhance their education or to focus on management career goals rather than those associated with design. Other professionals in architecture, management, and interior design may enroll in the program to understand the building design and construction process, construction budgets, estimates, and schedules; enhance computer skills in estimating, scheduling, and management software; acquire knowledge of contract documents, building codes, and zoning regulations; understand safety issues; and develop skills in management and dispute resolution.

ENGLISH

OFFICE:

Bradley Hall, Room 13, (516) 572-7185.

CHAIRPERSON:

Bruce Urquhart, urquhab@ncc.edu.

FACULTY:

E. Abele, M. Anzelone, S. Apostolidis, S. Ash, L. Badendyck, K. Ballerini, B. Barnard, T. Bird, F. Boodakian, L. Brett, B. Brown, S. Browne, G. Chapman, S. Cushman, T. D'Angelo, D. DeManuel, R. DiChiara, J. Dowling, P. Doyle, S. Drucker, D. Esposito, S. Estevez, C. Fagan, P. Falk, K. Feldman, R. Finneran, A. Fisher, B. Fruchter, C. Gebhardt, D. Ginsberg, J. Giordano, E. Good, J. Gordon, A. Haridopolos, R. Hayman, E. Hegarty, B. Horn, S. Hosey, V. Hromulak, K. Jason, S. Kaebnick, A. Katsavos, A. King, R. Kramer, A. Kupfer, M. Lannon, R. Lazaroff, K. Le Veness, R. Lieber, D. Litvak, Z. Liu, B. Lucas, H. Marcus, J. Marzan, M. McNair, W. Moeck, R. Mollinger, R. Nazareth, R. Newman, F. O'Connor, K. Okaampa-Ahoofe, M. Parish, T. Payne, M. Plotnik, G. Pollio, P. Radecki, J. Rondell, P. Rosa, D. Rosner, J. Samuels, R. Santos, N. Saxena, A. Schopp, C. Schwertman, J. Seveck, R. Shabazz, I. Shaw, J. Silverman, B. Smith, N. Spencer, M. Steinman, W. Stepp, T. Strode, M. Susko, A. Tabachnikov, P. Tana, L. Tucker, P. Venkateswaran, E. Wheeler, W. Williams, T. Wood, J. Woods.

COURSES OFFERED:

English (ENG), Jewish Studies (JWS), Latin American Studies (LAS), Multi-disciplinary (MDC), Women's Studies (WST).

The Department undertakes to improve students' understanding of literature and their ability to write through the study of outstanding works of literature and through formal writing assignments. Masterpieces of literature are interpreted against social, historical, and aesthetic backgrounds. The Department's ESL class (English 030) prepares non-native speakers of English to do the college-level writing required in a wide variety of degree and certificate programs. Students concentrating in English who intend to

transfer to a four-year college are advised to take a maximum of 18 hours in English courses at Nassau Community College. A student seeking to transfer to a four-year school should also check the catalog of that institution to ascertain which literature courses should be taken at Nassau Community College. English is a desirable pre-professional program for business and industry, law, federal service, government, publishing, advertising, public relations, marketing, writing, teaching, and other language-related fields. English is also recommended for premedical and other science-related fields. Placement into English 001 or 101 is determined by preadmission testing and/or by diagnostic essay. Advancement from English 001 to English 101 is based upon writing an exit essay, which is graded Satisfactory (S) by Placement Committee readers. In certain cases, a student's portfolio (a collection of instructor-approved, classwork-generated essays) may supercede a failing in-class final essay. Advanced Placement: Upon request, the Chair or Placement Coordinator will meet with students seeking exemption from English 101, which will be based on a review of his or her writing.

The Creative Writing Project:

After successfully completing the English Department's ENG 102 or 109 requirement, students may pursue their interest in writing plays and screenplays, fiction, and poetry in creative writing courses: ENG 313 Creative Writing, which includes all these genres, ENG 316 Play and Screen Writing, ENG 317 Fiction Writing, and ENG 318 Poetry Writing. Creative Writing classes are complemented by a program of campus visits by published authors who read and discuss their work with students, public readings/performances by student and faculty writers, and seminars on publishing. The student Creative Writing Club meets in the Creative Writing Resource Room in Bradley Hall 218 to share their writing in an informal setting and produces the student literary magazine.

Writing Center:

The English Department's Writing Center is open to students of all levels interested in improving their writing in any discipline. Faculty members offer individualized and group instruction in expository and creative writing, research and documentation, as well as grammar and usage. ESL students receive assistance in language development and learning. Tutoring can also take place at a networked computer or online by e-mail. In addition, students are welcome to use the Department's PC lab for word processing and internet research. Weekly appointments and unscheduled drop-in sessions are available. We are also open most weekends when the Weekend College is in session.

FOREIGN LANGUAGES

OFFICE:
Building M (Nassau Hall), 3rd floor,
(516) 572-7414.

CHAIRPERSON:
Maria Mann, mann@mcc.edu.

FACULTY:
S. Albanese, C. Arias, P. Desroches, R. Feit,
S. Trica-Flores.

TECHNICAL ASSISTANT: V. Konovaliuk.

COURSES OFFERED:
Arabic (ARA), Chinese (CHI), French (FRE),
German (GER), Hebrew (HEB), Italian (ITA),
Japanese (JPN), Latin (LAT), Portuguese (POR),
Russian (RUS), Spanish (SPA).

Language Center:
A well-equipped language laboratory
supplements the instructional program.

Placement Advisory: Course Level/High School Foreign Language Background:

For the 101 level is 1-2 yr. H.S., or equivalent,
or a beginning student. For the 102 level is 2-
3 yrs. H.S., or equivalent. For the 201 or 202
level is 3-4 yrs. H.S., or equivalent. For the
205-206* level is a Bilingual Background. For
the 301 - 404 level is 4 or more yrs. H.S. or at
discretion of instructor, or successful
completion of 202 or 206.

*NOTE: 205 and 206: Can be taken instead of
201 and 202, but not in addition to 201 and 202.

1. Students considered by the instructor to be either under-prepared or too advanced will be expected to change to an appropriate level. For students starting out or already enrolled in a language at NCC, the sequence is 101, 102, 201, 202. After 202 a student may choose from any of the following: 301, 302, 401, 402, 403, 404. The following specialized courses are also offered: FRE 225 (French for Business); ITA 225 (Italian for Business); SPA 110 (Spanish for Hotel Personnel); SPA 121 (Spanish for Law Enforcement Personnel); SPA 205-206 (Intermediate Spanish for Bilingual Speakers I-II); SPA 225 (Spanish for Business); SPA 251-252 (Practical Spanish for Medical Personnel).
2. Students wishing to pursue study at the baccalaureate level in this subject should see departmental advisors. Contact the Department for further information.

HEALTH/ PHYSICAL EDUCATION/RECREATION

OFFICE:
Cluster P, Room 218, (516) 572-7519.

CHAIRPERSON: E. Mack, mack@mcc.edu.

FACULTY:
J. Anselmo, D. Bacon, M. Berka, M. Candel,
M. Corpuel, L. Dell'Aquila, R. Feigenbaum,
A. Jones, S. Kane, D. Karras, S. Klein,
A. Maddaluno, N. Malmud, V. Pinhas, G. Powers,
L. Quitoni, C. Sears, R. Speckmann, R. St. Angelo,
M. Toomey, A. Veit.

TECHNICAL ASSISTANTS:
S. Mitchell, P. Schmidt.

COURSES OFFERED:
Health and Physical Education (PED).

The Department offers courses for students who wish to pursue a career in physical education. They are required to complete a minimum of eight activity courses (PED 140-187) as well as Introduction to Physical Education (PED 190), and Safety and First Aid (PED 292). These courses are designed to develop attitudes, appreciation, personal skills, and applied techniques in all types of activities included in the broad physical education program. The Department also offers a concentration in health education. Students who wish to pursue careers in school or community health are required to take Personal Health (PED 291), Community Health (HED 293), and other courses by advisement. It is strongly recommended that interested students make an appointment with the health education advisor to ensure proper course selection.

Special Note to All Students:

Satisfactory completion of one of the following six courses may be required for some discrete programs: HED 200, HED 201, HED 231, HED 251, HED 271, HED 293. Students should check their specific programs for requirements. All full-time day students must complete two semesters of physical education for a total of two credits. See "Physical Education requirement" for more information. In the case of medical limitations or special situations, a student will be permitted to enroll in a special class to fulfill the physical education requirement. Such special cases must be brought to the attention of the Department upon enrollment at the college. Students wishing to pursue study at the baccalaureate level in this subject should see departmental advisors.

HISTORY/POLITICAL SCIENCE/GEOGRAPHY

OFFICE:
Building G, Room 257, (516) 572-7422.

CHAIRPERSON:
P. Nicholson, nicholp@mcc.edu.

FACULTY:
M. Alonso, M. Anderson, R. Block, E. Boyden,
P. Carlo, P. Caro, R. Cunsolo, J. Hecht,
M. James, D. Link, C. Poullos, T. Popovich,
S. Sapiie, S. Segalla, F. Siminoff, J. Vessels.

COURSES OFFERED:
History (HIS), Interdisciplinary (IGS), Political
Science (POL), Geography (GEO).

In the area of history, the Department offers basic courses in Western civilization and non-Western civilizations; in the field of political science, the Department offers courses in national, international, state, and local governments. A selective program of electives is

also provided in history, geography, and political science designed to meet the varied needs of both the general student and the student who wishes to pursue those studies. Computer-assisted instruction is available in selected history courses. Students who wish to pursue history are advised to incorporate into their program a maximum of 18 history credits, including History of Western Civilization III (HIS 101-102) and History of the U.S. III (HIS 103-104). It is also recommended they take at least 3 credits in political science. Students who wish to pursue political science must take a minimum of 12 credits in political science in addition to HIS 101-102 or HIS 103-104. Students wishing to study geography should take GEO 101 (Introduction to Geography) plus available electives (GEO 102, 103, 201, 222, 224). History, economics, anthropology, geology, and environmental science courses are recommended as supplements. Students wishing to pursue study at the baccalaureate level in these subjects should see departmental advisors.

HOSPITALITY BUSINESS

OFFICE:
Building K, Room 14, (516) 572-7344.

CHAIRPERSON:
Anne Cubeta, Anne.Cubeta@ncc.edu.

FACULTY:
C. Argento, L. Boire, A. Bruno, T. Field,
S. Keneally, E. Schaffler, F. Terry.

TECHNICAL ASSISTANT:
S. Bynum, R. Madura

COURSES OFFERED: Hospitality Business (HTL), Nutrition (NTR).

These professionally oriented programs offer students the opportunity to specialize in course work related to the hospitality industry, and culminate in the A.A.S. and A.S. degrees and certificates. Students are prepared for professional and middle management positions in various areas of the industries. Hotel students may anticipate employment positions in various operations such as: guest service representation, hotel front desk, housekeeping, and auditing. Restaurant management students find employment as food and beverage managers, food service directors, and banquet and catering managers. An A.S. degree in Food and Nutrition prepares students for careers in Nutrition Education and Dietetics. Specialized courses provide students with a wide range of knowledge in the industry. Students are exposed to current culinary laboratory and food production methods. In addition, on-the-job training is provided through a cooperative work experience program conducted with local industry professionals. A fully equipped laboratory features all the facilities necessary for students to prepare and serve meals. Computer labs are used to assist the students in teaching the Hotel Front Office course, the

Food and Beverage Operations course and the Food and Beverage Merchandising course. A state of the art dietary analysis program prepares students for healthcare facilities. A course of study is available for certification in Dietary Management and Food Service Technology. Unique work study and course opportunities in Europe and Walt Disney World are offered. Students are required to work at special food and beverage functions offered to the College community as part of their course work. The A.S. degree in Food and Nutrition is designed for students wishing to transfer to a four-year program in Nutrition with the goal of becoming a Registered Dietitian. The program provides the foundation courses, science courses and Food Service Management courses required by the American Dietetic Association for four-year programs in Dietetics, enabling students to transfer to these institutions with ease. The Dietary Management one-year certificate program is for those students desiring certification as a Dietary Manager. The program is fully accredited by the Dietary Managers Association and will combine our current course offerings with a Registered Dietitian supervised field experience. Graduates are eligible for membership in the Dietary Managers Association (DMA) and will be qualified to sit for the national credentialing exam to become a Certified Dietary Manager (CDM). The coursework will also allow the students to earn 31 college credits towards an A.A.S. degree in Food Service Management.

The following curricula are offered by this Department:

**Dietary Management (Certificate)
Food and Nutrition (A.S.)
Food Service Administration,
Restaurant Management (A.A.S.)
Food Service Technology (Certificate)
Hotel Technology Administration
(A.A.S.)**

INTERDISCIPLINARY STUDIES

The Human Rights Project (HRS) promotes an understanding of worldwide genocide and human rights oppression and activism through academic coursework and co-curricular events open to the college and community at large.

The Jewish Studies Project (JWS) provides students with an introduction to the world of Judaism beyond the limited images presented by mainstream media. JWS 101 presents the fascinating multicultural, multiracial diversity of the world Jewish experience through readings, discussions, field trips, films, and guest speakers from various academic and artistic disciplines. JWS 101 transfers to four-year colleges; students from all backgrounds and fields are welcome to enroll. Related courses are Literature of the Holocaust, Department of English, and Hebrew, Department of Foreign Languages. The Jewish

Studies Project also sponsors events and presentations open to the campus and outside communities. For further information, contact the Jewish Studies Project Coordinator, Professor Sally Drucker, Bradley Hall, room 225, (516) 572-7796, druckes@ncc.edu.

The Latin American Studies Project (LAS) promotes an understanding of Latin American and US-Latino peoples, cultures, history, literature, politics, economics, and relations with the US and other countries. The project offers courses in various departments, History, English, Economics and Foreign Languages, and two interdisciplinary courses: LAS 101 Introduction to Latin American Studies and LAS 105 Introduction to Latino/a Studies. These courses help students explore this field of study, provide a useful background for different careers, and may be transferable. For more information and/or advisement, contact Dr. Ines Shaw, Bradley Hall, room 228, 572-7840, shawi@ncc.edu.

Multidisciplinary Courses (MDC) are designed to make connections between ideas in different disciplines, especially in the sciences and humanities. In the contemporary world it is important to see that events, discoveries, and social policies, as well as the creative arts, are motivated by some of the same ideas, and that they constantly influence one another. The world is a multidisciplinary place, and learning should follow suit. The five courses offered are open to all students in any field, especially those who intend to move on to a four-year school or compete for meaningful employment in a complex world. MDC 102 and MDC 130 may be taken for General Elective credit. There are no prerequisites and they also may be taken in any order. For further information, contact MDC Program Coordinator, Professor Joan Sevick, Bradley Hall, room 3A, (516) 572-8179, sevickj@ncc.edu.

Multidisciplinary Science Courses (MDS) are 4-credit Laboratory Science classes and have been approved as SUNY GenEd requirements. There are currently two courses in this area. MDS101, Connecting the Sciences: a Macroscopic Approach examines scientific ideas, methodology, and principles by studying the evolution of the universe, solar system, and Earth. MDS102: Connecting the Sciences: A Microscopic Approach examines scientific ideas, methodology, and principles by studying the evolution of life through the organization of atoms into living and nonliving structures. Both of these courses emphasize "hands-on" laboratory investigations. A more detailed description of these courses can be found under course descriptions. For further information, contact MDS Coordinator, Professor Frank Frisenda, Cluster D, Room 2086, 572-3556, frisenf@ncc.edu.

STATE UNIVERSITY OF NEW YORK TEACHER EDUCATION TRANSFER PROGRAM

The SUNY Teacher Education Transfer Template (TETT) is a State University of New York System articulation project designed to facilitate transfer between participating SUNY Associate Degree- Granting Institutions (ADGIs) and those SUNY baccalaureate campuses with teacher education programs, consistent with the Chancellor's initiative, A New Vision in Teacher Education (<http://www.sysadm.suny.edu/provost/teached.ered.htm>). The goal is both to eliminate course incompatibilities that can hinder student progress and to simplify advisement at all campuses involved in teacher education. The TETT project calls for a model AA or AS curriculum consisting of three components for students aspiring to earn bachelor degrees with recommendation for NYS teacher certification in Childhood or Early Childhood Education or in Adolescence Education:

General Education Core: complete SUNY-GER plus an additional three credits of Foreign Language (33 credit hours); Major or Concentration: at present the TETT project website covers coursework in seven majors/concentrations – Biology, Chemistry, Earth Science, English, History/Social Studies, Mathematics, Physics (12-18 credit hours); and Pedagogical Core: one Psychology course (Child or Adolescent) and Foundations of Education (6 credit hours). When a SUNY ADGI student completes these three components within a particular sequence of coursework, s/he is assured that the represented coursework will transfer to one of the SUNY designated campuses offering baccalaureate teacher education programs. The TETT project is a SUNY System articulation initiative and therefore assures that a transferring student's coursework is accepted in whole if the student meets the criteria for admission to a parallel program at a participating SUNY baccalaureate campus. The TETT project does not guarantee admission to a particular teacher education baccalaureate program or institution. Information pertaining to the admission requirements for participating senior college programs is provided as part of the guidance on the TETT web site, <http://www.suny.edu/EducationTransfer>. Students are also advised to visit the web pages of teacher education campuses of interest, accessible from this site.

Program of Study:

Early Childhood Education
Childhood Education
Adolescence Education

Degrees:

A.A. Degree - A.S. Degree

Description:

These programs are designed to support and encourage progress toward a baccalaureate

degree and NYS teacher certification for students interested in pursuing teaching as a career.

The Liberal Arts and Sciences: Early Childhood Education (Teacher Education Transfer) degree is designed specifically for students interested in teaching grade levels Birth through Second (0-2).

The Liberal Arts and Sciences: Childhood Education (Teacher Education Transfer) degree is designed specifically for students interested in teaching grade levels First through Sixth (1-6).

The Liberal Arts and Sciences: Adolescence Education (Teacher Education Transfer) degree is specifically for students interested in teaching grade levels Seventh through Twelfth (7-12).

Preparing to become a teacher is an exciting and challenging endeavor. These courses of study provide students with the opportunity to experience the basic fundamentals of teaching in the classroom, while studying various integral aspects of the profession. The course of study also provides students with a balance of coursework between completing Education classes, General Education requirements, and pursuing courses within the students' selected academic major.

Students in the A.A. degree program can major/concentrate in English, History/Social Studies or Special Education. Students in the A.S. degree program can major/concentrate in Biology, Chemistry, Earth Science, General Science, Mathematics, Physics or Special Education.

Teacher Assistant (Certificate):

This program is designed to meet the training levels for New York State Teaching Assistant Licensure and Certification. The Teaching Assistant Certificate provides an opportunity for individuals interested in education to begin their higher education in a gradual and supportive manner. Teaching Assistants provide direct instructional services to students under the supervision of a licensed teacher. Upon completion of the program, graduates will be prepared to assume positions in regular/special education pre K – 12th grade classrooms, as well center or home-based child care facilities. All courses are applicable to the Teacher Education Transfer Associate degrees and provide a smooth transition to baccalaureate level education programs.

Women's Studies (WST), a multidisciplinary project emphasizing diversity, serves hundreds of students each academic year. Sponsoring departments include Art, Communications, Economics, English, History, Health/PED, Library, and Sociology. Every term we offer several sections of Introduction to Women's Studies (WST 101), a course that examines women's roles cross-culturally in the family, workplace, community, professions, and popular culture. A second course, Women's Issues in Global Context (WST 201), looks at labor, reproductive rights, education, sexual identity, and grassroots activism in targeted areas around the world. In addition, the Project recommends a variety of related courses in

Communications, English, History, and Sociology. For further information, contact WST Program Coordinator, Professor Barbara Horn, Bradley Hall, room 203A, (516) 572-7721, hornb@ncc.edu.

LEGAL STUDIES

OFFICE:

Cluster A, Room 3015, (516) 572-7655.

CHAIRPERSON:

Joan Alexander, alexanj@ncc.edu.

FACULTY:

J. Birdoff, J. Caruso, S. Feder, M. Fleming, E. Salvi, P. Sherman.

ACTING PARALEGAL PROGRAM

CO-ORDINATOR: Adrienne Motel,
Adrienne.Motel@ncc.edu.

TECHNICAL ASSISTANT: Ann Harrison

COURSES OFFERED:

Sports Law, Business Law, Paralegal Studies, The Nature and Functions of Law and Introduction to Current Law.

Departmental Requirements and Guidelines for Paralegal Students:

The Legal Studies Department is strongly committed to the concept of legal education within the framework of practical paralegal skills. The following guidelines have been established:

1. A minimum grade of "C" is required in each law class in the Paralegal curriculum.
2. Professional attitude, regular class attendance, punctuality and appropriate professional demeanor are required of Paralegal students. These criteria have been established in order to uphold the standards of the paralegal profession and legal community, as a whole. Interested students wishing to obtain further information, and a copy of the Departmental Requirements and Guidelines, may contact the Paralegal Program at (516) 572-7774.

The following curricula are offered by this Department:

Paralegal (A.A.S.):

The paralegal program, approved by the American Bar Association, is designed to give the graduate a broad understanding of the law, practical skills, and experience in a legal setting. Employment opportunities for paralegals exist in law offices, banks, insurance companies, private industry, title companies, and government. The paralegal works under the supervision of an attorney and can assist in all phases of practice except giving legal advice, appearing in court, and setting fees. Students should consult with the Department regarding opportunities available for transfer of credit.

Paralegal Studies (Cert.):

The American Bar Association approved Certificate program in Paralegal Studies is

designed to meet the needs of the college graduate seeking a career as a paralegal. In order to be eligible for admission, a student must have either an associate or baccalaureate degree. Students with an associate degree must meet the minimum general education requirements set by the American Bar Association.

LIBRARY

OFFICE:
Library, (516) 572-7406.

CHAIRPERSON:
Nancy Williamson, willian@ncc.edu.

FACULTY:
K. Bellafore, L. Cimino, D. Crugnola, J. Day, K. Frazier, L. Gorman, R. Humes, G. Leibowitz, C. Owusu, C. Powers, S. Russin, D. Seidl, M. Spiegelman, B. Wise.

TECHNICAL ASSISTANT: R. Erben.

TECHNOLOGISTS: R. Delbango, S. Emin.

COURSES OFFERED:
Library 100, Library 101

MARKETING/RETAILING/FASHION

OFFICE:
Cluster B, Room 2037, (516) 572-7587.

CHAIRPERSON:
Patricia Lupino, Pat.Lupino@ncc.edu

FACULTY:
G. Arend, R. Battle, S. Beganskas, N. Bloom, B. Blumberg, A. Bruno, R. Casciola, J. de la Lastra, M. Ehlen, N. Ford, R. Hagelman, T. Lowenstein, J. Mandel, M. McNamara, N. Nackenson, J. Pescatore, J. Reihing, S. Rose, T. Sands, R. Scarpelli, S. Wolfe.

TECHNICAL ASSISTANTS:
H. O'Connell, D. Rosenthal, D. Velez.

COURSES OFFERED:
Apparel Design (APD), Fashion Buying and Merchandising (FBM), Marketing (MKT), Retail Business Management (RET), Interior Design (INT).

The following curricula are offered by this Department:

Apparel Design (A.A.S.):

Qualified students have the opportunity to complete the Associate in Applied Science degree in the field of fashion design. Draping, sketching, patternmaking, and garment construction will be taught using techniques and equipment employed in industry. Students will develop the skills necessary to translate their original sketches into finished garments. In addition to their coursework, students are encouraged to participate in industry-sponsored

and community events. During the spring semester, students produce a fashion show, showcasing the fourth semester students' lines and the term garments of the first-year students. Students will participate in an internship program in a design firm studio. The academic and practical experiences attained in this program provide a basis for employment as a designer, assistant designer, stylist, or patternmaker. Graduates may transfer to a four-year college to pursue a Bachelor of Fine Arts or Bachelor of Science degree. Because of the creative and technical nature of this area of study, applicants are asked to submit a portfolio of their artwork. Guidelines for this informal portfolio interview will be sent to students in a letter requesting they schedule an appointment for portfolio review.

Fashion Buying & Merchandising (A.A.S.):

Students have the opportunity to specialize in a concentration of applied fashion merchandising courses. Specialized courses include: Fashion Advertising and Promotion, Introduction to Menswear, Fashion Apparel, Introduction to Import Buying, Fashion and Home Accessories, Fashion Coordination and Publicity, and Interior Design. As part of the program, students will study textiles, visual merchandising, retailing, and retail buying. The student will also have the opportunity to participate in a Cooperative Work Experience Program gaining valuable on-the-job experience. The degree prepares students for positions in resident buying offices, fashion manufacturers, designers' showrooms, retail stores, fashion publications, and other firms associated with the fashion industry.

Interior Design/Interior Decorating (A.A.S. or Cert.):

These programs are designed to prepare skilled, pre-professionals for immediate job placement in the interior design and decorating fields as design assistants, stylists, showroom representatives, design sales associates, Computer Aided Design (CAD) assistants, assistant colorists, and trainees for design publications. The A.A.S. degree, a licensure qualifying program, consists of a liberal arts component and technical courses developed in accordance with current industry standards. Students are provided with the required skills to work and grow in the field. The liberal arts background aids in the pursuit of a four-year degree. The certificate program consists of technical courses developed in accordance with industry standards.

Marketing (A.A.S.):

The marketing option is designed to satisfy the requirements of marketing and management organizations that seek competent personnel for positions of responsibility in business. Graduates of this program are trained for employment as industrial sales agents, management trainees, assistant managers of sales personnel and sales promotion, assistants in marketing research, and assistants in warehousing and transportation management. The Associate in Applied Science (A.A.S.) degree is a base for a business career upon graduation or continued education at four-year institutions.

Retail Business Management (A.A.S.):

Students in retail business management are prepared for merchandising and management careers in such retail enterprises as department and specialty stores, resident buying offices, chain organizations, and small businesses. The program includes an on-the-job work assignment in community department stores and other firms. This practical experience prepares graduates for initial positions as junior executives in the areas of buying, merchandising, and store operations.

MATHEMATICS COMPUTER SCIENCE INFORMATION TECHNOLOGY

Science/Information Technology

OFFICE:
Cluster B, Room 3028, (516) 572-7383.

CHAIRPERSON:
Carmine DeSanto, desantc@ncc.edu.

FACULTY:
S. Abramson, K. Adel, E. Alfar, J. Altamura, J. Bosworth, E. Botkin, G. Bruns, D. Burdge, M. Cassano, P. Cheifetz, D. Christy, K. Cramer, L. Delitsky, S. Feldberg, L. Frimerman, J. Ganson, L. Gioia, E. Girolamo, R. Glass, R. Goodridge, K. Guleber, M. Gwydir, H. Huntington, M. Javadi, S. Kaplan, L. Kaufer, P. Kreinbuhl, D. Kugler, D. Levine, C. Lin, J. Lubowsky, A. Magrella, A. Mantell, R. Marino, J. Martin, C. Merlo, R. Meyer, G. Miller, R. Moscatelli, D. Nataro, A. Nunes-Harwitt, A. Oglesby, L. Orilia, L. Orlova, A. Pagnotta, J. Peluso, L. Postner, M. Pournazari, T. Re, M. Riedinger, R. Robert, C. Roethel, R. Rojas, E. Schmierer, J. Seibert, D. Sher, R. Silvestri, R. Skurnick, S. Solosky, D. Spelman, G. Spengler, M. Steuer, S. Steuer, D. Stramiello, E. Sun, T. Timchek, J. Tomaszewski, M. Totoro, S. Trabucco, T. Vecchiarelli, R. Wurm.

TECHNICAL ASSISTANTS:
A. Baderian, H. Ciapas, J. Earnest, F. Graham, E. Hom, I. Klikowac, K. Lemp, B. McParland, S. Ochani, N. Rathe, C. Schaaf, W. Smith.

COURSES OFFERED:
Computer Processing (CMP), Mathematics (MAT), Statistics (STA), Logistics (LOG).

The purpose of the mathematics curriculum is essentially twofold: to provide a necessary aspect of a liberal arts education and to supply the necessary mathematics requirements for continued study in a baccalaureate program and career demands in such fields as science, engineering, economics, accounting, the behavioral sciences, and the professions. Facilities on campus include Computer Learning Centers (B 116 and B 225) the Math Center (B 130) and the Math Anxiety Center (B 126).

The following curricula are offered by this Department:

Computer Science (A.S.): This program leads to the Associate in Science (A.S.) degree

and is designed for those who intend to transfer to a baccalaureate program oriented in the design of hardware and software of computer systems. The program stresses computer, mathematics, and science courses which are appropriate for transfer to a baccalaureate program.

Computer Information Systems - Microcomputer (Cert.):

The Computer Information System Certificate Program has been designed to provide training in computer skills to meet the needs of students to adapt and succeed in the rapid growth and application of new and emerging computer technologies. The program includes a wide range of required and elective courses designed to meet a variety of computer related careers and special needs, while taking into account students' backgrounds and interests. The component courses provide training to develop marketable skills or an opportunity for college graduates to upgrade their computer skills or prepare for a career change. By providing a core of fundamental courses, students may concentrate in computer areas such as networking, programming, or applications. Customized electives allow those who plan to work in a small business environment to select general electives from the business and marketing areas, while others may choose from the extensive digital art courses available at the College. Students without any computer experience should complete CMP 100, Computer Literacy before entering the certificate program.

Information Technology (A.A.S.):

This program leads to the Associate in Applied Science (A.A.S.) degree and is designed for those who intend to seek immediate employment in Information Technology. The program includes foundation in general education courses (for example, social sciences, humanities, and electives) plus the business in mathematics courses necessary to augment the extensive computer courses. By judicious use of electives along with active advisement from departmental faculty, students can tailor the degree program to meet their individual needs and industry requirements for a particular area of Information Technology. Topics included for study are object-oriented programming, web programming, relational database management and development, Visual Basic .NET programming, and Windows Server and Linux Administration. Some students transfer to baccalaureate degree programs in I.T. or related areas.

Liberal Arts & Science: Mathematics (A.S.):

This program is designed for students who intend to transfer to a baccalaureate program in mathematics, mathematics education (secondary), or a related applied field. Graduates of the program should be able to complete the baccalaureate degree in two years of additional full-time study. The program includes liberal arts courses to provide a broadbased general education, plus computer science and science courses to augment the extensive mathematics component. The mathematics core develops knowledge in three

basic areas of mathematics learning: proof and theory, algorithms, and applications. The computer component develops important ancillary skills.

Logistics and Transportation Management (A.A.S.):

This is an updated program for the millennium which develops professionals for one of the fastest growing areas of employment: the movement of goods and people from place to place with maximum efficiency. This program focuses on core courses in logistics management and transportation plus dynamic electives in the field. The curriculum also features basic studies in English, science, the humanities, and other disciplines which provide a diverse and sound background in the liberal arts. Individual concepts in Logistics and Transportation Management are studied in depth, as is their interrelation to industrial and business operations. This degree program leads to an Associate in Applied Science. Most courses are transferable to four-year institutions.

MORTUARY SCIENCE

OFFICE:
357 East Road, (516) 572-7277.

CHAIRPERSON:
Michael F. Mastellone, mastelm@ncc.edu.

FACULTY: V. LoGiudice, G. Wingster.

TECHNICAL ASSISTANT: K. Schroeder.

COURSES OFFERED: Mortuary Science (MSC).

The following curriculum is offered by this Department:

Mortuary Science (A.A.S.):

This program includes extensive work in the areas of biological science, business, and social science, as well as instruction within the major area of funeral service. Candidates for graduation must take the National Board Examination sponsored by the International Conference of Funeral Service Examining Board prior to and as a requirement of graduation. After successfully passing the national test, graduates must intern for a period of one year as a Registered Resident prior to receiving the Funeral Director License. The Mortuary Science Program at Nassau Community College is accredited by the American Board of Funeral Service Education (ABFSE), 3432 Ashland Avenue, Suite U, St. Joseph, Missouri 64506, telephone (816) 233-3747. Web: www.abfse.org. Registration with the N.Y.S. Bureau of Funeral Directing is required before matriculation status is granted. Students must supply their own transportation to off-campus assignments. "The annual passage rate of first time takers on the National Board Examination (NBE) for the most recent three-year period for this institution and all ABFSE accredited funeral service education programs is posted on the ABFSE web site (www.abfse.org)."

MUSIC

OFFICE:
Building H, Room 222, (516) 572-7446/7.

CHAIRPERSON:
Myrna Nachman, Myrna.Nachman@ncc.edu.

FACULTY:
G. Bouchard, D. Broadhurst, G. Cavallo, T. Fox, J. Golan, D. Hughes, K. Kelly, H. Marenstein, N. Neal, S. Sobolewski.

TECHNICAL ASSISTANTS:
C. Jusino, G. Ouellette.

LABORATORY ASSISTANT: D. Ferraro.

COURSES OFFERED:
Music (MUS), Studio Recording Technology (SRT).

The mission of the Music Department is threefold: first, to provide quality instruction in performance, music theory and musicianship, and music history to prepare students pursuing careers in music; second, to provide survey courses in various aspects of music as humanities and general electives for students in other degree programs; third, to serve as a cultural resource center in music for the students and the larger community of Nassau County by sponsoring performing ensembles and presenting concerts.

The following curricula are offered by this Department:

Performing Arts Music (A.A.S.):

A two-year music concentration program that leads to the Associate in Applied Science (A.A.S.) degree is offered in Performing Arts. The curriculum also is transferable to four-year institutions and closely parallels the first two years of the BM degree in music. The degree may also lead directly to performance and other careers in the music industry. The Music Department is an accredited institutional member of the National Association of Schools of Music. For acceptance, incoming students are required to audition on their major instrument (or voice) and take a test in written music theory, aural musicianship, and keyboard skills. Students may enter the program with deficiencies; however, appropriate noncredit courses are assigned in order to correct these deficiencies.

Departmental Requirements for A.A.S. Degree in Performing Arts-Music:

1. Four semesters of college-level theory
2. Four semesters of college-level sight-singing
3. Four semesters of keyboard harmony
4. Four semesters of college-level applied music
5. Four semesters of ensemble (chorus, orchestra, band, or percussion ensemble)

6. One semester of music literature and two semesters of music history
7. Additional requirements as described under Programs of Study

Applied Music Courses (a special fee will be charged for all courses.)

Requirements for Applied Music:

1. Students must be matriculated in a music degree program.
2. Students are required to perform on at least one recital each semester after reaching the second semester of college level study and also to attend a specified number of recitals and concerts each semester.
3. Woodwind and brass instrument students must also be enrolled in Band.
4. String instrument students must also be enrolled in Orchestra.
5. Voice, keyboard and guitar students must also be enrolled in Chorus.
6. Percussion students must also be enrolled in Percussion Ensemble.
7. Percussion students in the third semester of college-level study (200 level) must also be enrolled in Band or Orchestra.
8. Students are required to perform a jury exam at the end of each semester of applied music study.
9. A failure in or withdrawal from the performing group will result in a failure in a withdrawal from applied music.
10. MUS 000 is a co-requisite for all applied music courses.
11. Students in applied music must also be enrolled in music theory unless those requirements have already been met.

Studio Recording Technology (Cert.):

This three-semester program is designed to introduce students to music and recording technology and to provide a broad based perspective of the music industry. The SRT certificate is designed for those seeking entry-level employment in the recording industry, as well as those wishing to establish independent music recording/production businesses. Classes meet on campus and at an off-campus professional recording studio. Internship training will take place at a professional recording, production or equivalent music industry work environment (at an off-campus location).

Facilities for the Music Department

include a large performance space available for ensemble rehearsals, performances and recitals; several studios for applied music instruction; and several soundproof practice rooms, each equipped with an upright piano, available for individual practice sessions. The

Department also has two piano laboratories, plus a computer laboratory and audio production laboratory that are available for student tutorial work. The Department owns a number of less common and/or larger instruments, which are available for student use. Music classrooms are equipped with state-of-the-art sound systems. The Music Department maintains an extensive teaching library of recordings and music scores.

NURSING

OFFICE:

Building V, Room 210, (516) 572-7234.

CHAIRPERSON:

Carol Mottola, mottolc@ncc.edu.

FACULTY:

J. Bennett-Murray, G. S. Braun, J. Brody, A. Comiskey, J. Cook-Garard, L. DiDio, E. Engleke, K. Ferrucci, J. Festa, A. Fitzgibbon, J. Flinn, P. Gloeckner, M. Gulino, S. Hajari, M. Hellmer Saul, M. Hogan, C. Jansen, N. Joseph, J. Kaplan, B. Kennedy, M. LaSala, B. McFadden, D. Mendelson, P. Murphy, M. Pervelis, L. Persico, M. Reeves, T. Rich, L. Rohan, M. Snow.

CLINICAL INSTRUCTORS:

J. Bartolomeo, P. Cliggett, J. Gaffney, J. Valins.

TECHNICAL ASSISTANTS:

M. Blessinger, S. Vitcome.

COURSES OFFERED:

Nursing (NUR). The Nursing Department offers a curriculum, accredited by the National League for Nursing Accrediting Commission (NLNAC*), leading to an Associate in Science Degree and eligibility for the National Council Licensure Examination - Registered Nurse. The graduate of the Nassau Community College Nursing Program evidences the ability to function in three roles:

Provider of Care: The graduate of our Associate Degree Nursing (ADN) program utilizes the nursing process to meet patient needs across the life cycle.

Manager of Care: The graduate of our ADN program coordinates care for patients, collaborates with patients and other health team members, and appropriately delegates aspects of patient care.

Member Within the Discipline: The graduate of our ADN program practices within the ethical and legal framework of Nursing and is accountable for Nursing practice. The graduate of this ADN Program is committed to professional development and continuous learning.

The required Nursing courses (NUR 101, NUR 105, NUR 203, and NUR 204) are offered during the September to May academic year. These courses must be taken consecutively because each course provides the foundation

for subsequent courses. Admission to Nursing is available in both the day and evening divisions. Seats in the evening nursing courses are limited. Please be aware that obtaining a seat in Nursing is highly competitive and is dependent upon the number of applications, the number of available seats, and the applicant's ranking according to grade point average for the courses applicable to the Nursing curriculum*. Meeting the stipulated criteria does not guarantee a seat.

* Preference will be given to Nassau County residents, students who have transferred in fewer than 15 credits, and those students who have not repeated, withdrawn from, or failed more than one pre- or co-requisite course.

If, upon graduation, an individual's application for licensure reveals that the applicant has been convicted of a crime or that there are pending charges, an investigation will be conducted by the Office of Professional Discipline of the State Education Department.

* NLNAC

61 Broadway New York, NY 10006
800-669-1656 ext 153

Departmental Requirements and Guidelines:

1. If the placement examination indicates a need for remediation in English, mathematics, or reading, remediation must be completed before entering the nursing program.
2. Nursing students are required to submit evidence of a physical examination, antibody titers, and inoculations prior to their first clinical assignment in NUR 101 and annually thereafter.
3. Nursing students must be of good moral character and may be subject to criminal background checks and random drug screening.
4. Nursing students must be able to independently complete a patient assessment through visualization, direct and indirect auscultation, detection of odors, palpation, and percussion.
5. Nursing students must be able to perform gross and fine motor movements and must possess the physical strength and stamina to provide safe nursing care.
6. Nursing students must be alert, able to think critically and problem solve, possess emotional stability and flexibility, and be able to communicate effectively in English.
7. Nursing students are required to carry malpractice insurance.
8. Students are required to adhere to those departmental policies that are distributed to all nursing students.

9. A minimum grade of 75 is required in each of the required Nursing courses.
10. A minimum of 15.5 credits (including Nursing 101) must be completed before progressing to NUR 105.
11. Nursing students must supply their own required uniforms and equipment.
12. Nursing students are required to supply their own transportation to clinical settings.
13. Nursing students must be legally eligible for employment and professional licensure in the United States.
14. Nursing students must submit a copy of current certification of competency in cardiopulmonary resuscitation for the professional rescuer prior to admission to NUR 203 and prior to graduation.
15. College courses applicable to the Nursing program completed at other colleges must be transferred in prior to admission to the Nursing program. Science courses completed more than ten years prior to admission will not be accepted.
16. Questions or concerns about the Nursing Program may be directed to National League for Nursing Accrediting Commission, 61 Broadway, New York, NY 10006. 800-669-1656 ext 153.

Advanced Standing in Nursing Courses:

The opportunity for advanced standing is available to LPNs. By challenging NUR 101, or both NUR 101 and NUR 105, the candidate avoids much of the competition for entry into the program and enters when normal attrition may make a seat available. Eight and one-half credits are granted to the student for successfully completing the challenge of NUR 101, and 17 credits are granted if NUR 101 and NUR 105 are successfully challenged. Application at Nassau Community College is made as a liberal arts student. Once the challenge is completed and the candidate is ready to enter a Nursing course, the Nursing Department will process a Change of Area to Nursing. In the meantime, the candidate is a Liberal Arts student and can pursue the science and liberal arts courses required for an Associate in Science degree. At least 33 credits, including those for Nursing, must be taken at Nassau Community College. Information on the challenge process may be obtained at Advanced Standing Information Sessions.

Change of Area/Transfer:

Admission requirements to the Nursing program for change of area or transfer students include:

ENG 101
 AHS 131
 PSY 203
 MATH (Math 100 or higher, MAT 102 preferred)

These courses must be completed with a grade of C or better and a minimum grade point average of 3.0 or better before application for Change of Program. Requests for Change of Program to Nursing will be accepted during the 2nd, 3rd, and 4th weeks of March to be considered for the September class and during the 2nd, 3rd, and 4th weeks of October to be considered for the January class. Transfer students must apply directly to Admissions. Students will not be considered for admission if they have attempted AHS 131 more than twice (including "W" grades). Further information about the Nursing Program can be obtained from Academic Advisement, Admissions, Nursing Information Sessions, the Nursing Department Website, and Student Personnel Services.

OFFICE TECHNOLOGY

OFFICE:
 Cluster A, Room 2023, (516) 572-7288.

CHAIRPERSON:
 Tina Wenzel, Tina.Wenzel@ncc.edu.

FACULTY:
 R. Baer, L. Bergin, J. Camilleri, M. Curry, M. D. DeSanto, S. Goldson, N. Lowey.

TECHNICAL ASSISTANTS:
 D. DiStefano, J. Madsen - Cluster A, Room A115.

COURSES OFFERED:
 Office Technology (OFT) and Health Information Technology (HIT).

The Office Technology Department provides students with the opportunity to acquire the skills and competencies necessary to use computers for professional and personal use; to obtain employment in an administrative support technology, legal, or medical office environment.

Using state-of-the-art computers and various software applications, students develop expertise in word processing, desktop publishing, web page management, e-commerce, and business presentations. Emphasis is placed on administrative support technology, legal, and medical office procedures. The Office Technology Department boasts an excellent placement record for its graduates; there is no fee to students or employers for job placement. In addition, students who wish to continue their education are able to transfer some or all of their credits to four-year institutions. New courses in Health Information Technology (HIT) train workers to become qualified medical coders. Medical coding (or clinical coding) specialists review and analyze health records to identify relevant diagnoses and procedures. Each semester students meet on an individual basis with an Office Technology faculty advisor. This advisement process allows students to become familiar with the specific requirements of their chosen program of study and provides them with an opportunity to review their

academic progress and career options.

Along with the career-specific programs listed below, the Office Technology Department offers the following courses to the general public:

OFT 100 Fundamentals of Keyboarding, OFT 102 College Keyboarding I, OFT 109 Word Processing Applications I, OFT 110 Word Processing Applications II, OFT 113 Word Processing Basics, OFT 114 Presentation Software Basics, OFT 115 Spreadsheet Basics, OFT 116 Database Basics, OFT 119 Word Processing III, OFT 120 Desktop Publishing, OFT 230 Web Page Formatting, OFT 235 E-Commerce for Office Professionals, OFT 240 Formatting Business Presentations, OFT 244 Business Writing, and OFT 245 Administrative Management.

The following curricula are offered by this Department:

Office Technology/Legal (A.A.S. and Cert.):

The legal option offers students the opportunity to acquire computer and legal procedures skills and to learn about the Federal and New York State Court Systems. Legal office technology instruction concentrates on the areas of civil litigation, wills and probates, and real estate. Graduates are qualified to work in law firms, which are engaged in general or specialized practice, or in legal departments of large corporations, civil service, insurance companies, law publishers, or the courts. During their final semester, all students participate in a legal work/study program. They intern in law firms, the District Attorney's office, the Probation Department, or the Courts.

Office Technology/Medical (A.A.S. and Cert.):

The medical curriculum offers students the opportunity to acquire skills necessary to seek employment in doctors' offices, hospitals, research institutions, insurance and pharmaceutical companies, and other health facilities. Students take courses in medical terminology, medical transcription, medical coding, billing and office procedures. During the final semester, all students participate in a medical work/study program. They intern in doctors' offices, hospitals, research institutions, insurance and pharmaceutical companies and other health facilities.

Office Technology/Administrative Support Technology (A.A.S. and Cert.):

This curriculum provides students with a broad conceptual framework in office automation and information systems combined with a strong learning experience in communication skills, keyboarding, and computer applications. This program includes an up-to-date curriculum that incorporates word processing, spreadsheets, database applications, desktop publishing, web page formatting, and e-commerce. During the final semester, all students participate in a work/study program.

ENCORE Course Sequence:

ENCORE is designed for individuals who want to upgrade, strengthen, and learn new office skills to obtain office-support positions. Instruction includes two courses in word processing, a course in webpage formatting, an introduction to spreadsheets, a course in administrative management, and a simulated office-environment class. At the completion of the sequence, ENCORE students will earn 15 credits. These credits may be applied toward either a certificate or a degree program in the Office Technology Department; students are also eligible to go directly into the workforce.

Health Information Technology (HIT) Course Sequence:

Health Information Technology (HIT) is designed for individuals who are interested in working in the field of medical coding. Instruction includes courses in medical terminology, CPT coding, ICD coding, computer software applications in health care, reimbursement methodologies, health care data structure and delivery systems, anatomy and physiology, pathophysiology, and pharmacology. During the final semester, all students participate in a medical coding work/study program. They intern in hospitals, physician offices, ambulatory care centers, and other health care facilities. At the completion of the sequence, HIT students will earn 37 credits and will be eligible to sit for the national coding certification exam. Some of these credits may be applied toward either a certificate or degree in Office Technology-Medical; students are also eligible to go directly into the workforce.

PHILOSOPHY

OFFICE:

Nassau Hall, Room M-217, (516) 572-7450.

CHAIRPERSON:

Mark S. Halfon, halfonm@ncc.edu.

FACULTY:

E. Deluty, N. Newton, G. Ostertag, F. Pupa, S. Walden.

COURSES OFFERED: Philosophy (PHI).

Philosophy means love of wisdom. A philosopher questions everything, seeking answers to serious questions: Does human life have meaning? What is the difference between right and wrong? How should we live our lives? Do we have free will? Does God exist? Can humans know what the physical world is really like? In doing this, the philosopher uses finely tuned arguments and tries to follow them wherever they lead. Philosophy is intrinsically interesting, enlightening, and enjoyable, but it is also an unsurpassed tool for sharpening students' reasoning skills. Moreover, philosophy courses are writing intensive, emphasizing the written expression of philosophical ideas. This is why pre-law and pre-medical students are often

advised to study it, and many four-year colleges and universities require it of all students.

PHYSICAL SCIENCES

OFFICE:

Cluster D, Room 3090, (516) 572-7279.

CHAIRPERSON:

Lance S. Rigano, riganol@ncc.edu.

FACULTY:

L. Bastiaans, T. Benitt, T. Bruckner, N. Harris, G. Lehenbauer, W. Ramsey, M. Sichko, P. Simone, W. Slowik, D. Stern, J. Thissen, F. Viscovich, G. Williams, D. Witt, P. Zito.

TECHNOLOGIST: A. Altmann.

TECHNICAL ASSISTANT:

A. Sanchioli, M. Zito.

COURSES OFFERED:

Physical Sciences (SCI), Multi-disciplinary Science (MDS).

The course number designation does not reflect the level of difficulty, and there are no course prerequisites. The courses in the Department of Physical Sciences are all accessible to the non-science major. These course offerings will also provide a focus for the future science major. The Department's facilities include six laboratories with specialized equipment for all of the physical science courses being offered. Computers are available for use in the lecture rooms and laboratories as well as two special science computer rooms. These rooms offer the students an opportunity to work with laboratory equipment, and computers for tutorial work, experiment simulations, as well as word processing. The Department has a planetarium with an 18-foot diameter dome which is utilized in astronomy courses and during "Open House" astronomy nights. State-of-the-art telescopes are used in the lab as well as for observations of the evening sky.

Meteorology students have access to the NCC Weather Center. Computers in the weather center receive the McIDAS data stream via the Internet, and they collect, store, and graph current weather data at NCC as measured by various instruments on the roof. Computers are also used to acquire current weather maps and weather information from numerous Internet sites. Geology students may have the opportunity to learn more about the geology of Long Island and the Metropolitan area through field trips and may also be able to participate in special research projects that investigate real issues affecting their local environment. For Geology students interested in the area of gemology, special sections are offered in which instruction utilizing optical identification instruments and real gems is provided in the lab. Field trips provide Environmental Science students with direct observation of environmental phenomenon. Special distance-learning sections of certain courses are offered either through College of the Air or as a hybrid online course. These distance-learning sections have several

meetings on campus to do lab experiments and take exams. These classes meet either on Saturdays or Sundays. Communication between the instructor and students is by email and fax. The hybrid online course materials are obtained through a course web site. College of the Air course materials are available through a course web site and through videotapes. Students wishing to major in Physical Science or who are considering pursuing study in these subjects at the baccalaureate level should see departmental advisors.

PSYCHOLOGY

OFFICE:

Building G, Room 355, (516) 572-7458.

CHAIRPERSON:

Sidney Hochman, hochmas@ncc.edu.

FACULTY: C. Bayern, P. Bright, S. Cohen, W. Eisner, J. Ellenbogen, P. Flores, E. Gaudino-Goering, B. Gorman, S. Gorman, H. Hilary, B. Katz, L. Korman, D. Kramer, B. Levine, D. Martin, D. Milillo, C. Olko, M. O'Loughlin, S. Richman, L. Salpeter, L. Sidorowicz, A. Tigner.

COURSES OFFERED:

Psychology (PSY).

In the field of psychology, fundamental survey courses are offered to fit the needs of all students. Those desiring to specialize are provided with patterns of preprofessional courses designed to satisfy the requirements of transfer colleges. Elective offerings provide further study in psychology for those seeking careers in counseling and teaching. Students wishing to pursue study at the baccalaureate level in these subjects should see departmental advisors.

READING/BASIC EDUCATION

OFFICE:

Reading - Building N, Room 205, (516) 572-7464.

BEP OFFICE:

Building N, Room 106, 572-7630.

CHAIRPERSON:

Mary Likely, likelym@ncc.edu.

FACULTY: M. Ardise, C. Berg, S. Berkovits, A. Bressmer, P. Bruno, Q. Y. Chen, L. Coley, M. Farrell, J. Fischer, S. Fox, N. Forchelli, M. Forte, S. Fox, K. Golde, D. Grodenchik, M. Hammer, C. Hunt, D. Katwala, D. Kaufer, V. Lagakis, L. Landesberg, B. Levy, S. Liff, W. Lowenfeld, J. Maher, S. Masrouf, J. Miller, D. Mon, A.M. Monaco, C. Novins, S. Newlin-Wagner, D. O'Brien-Smith, K. Quinn, H. Rice, L. Rysdyk, M. Shaw, J. Stern, D. Tyler

COURSES OFFERED:

Basic Education (BEP), Reading (RDG).

All matriculated students placing at the 001 level

of remediation in Reading and English and 001 or 002 level in Math are offered a place in the Basic Education Program (BEP). Students are required to complete this program successfully before being permitted to register for the next level of courses in Reading, English, and Math. All students who take the placement test and score RDG 001 or RDG 002 are required to enroll in the course in the first semester of attendance. Successful completion of each course is required. If RDG 001 is the original placement, RDG 002 is required unless the student is exempted by meeting Department standards. For students for whom English is not their first language, the Department of Reading and Basic Education offers a reading course at the college preparatory level of instruction. Students are placed in the course on the basis of a reading test. This course is one of the College's offerings for English Languages learners. See the English Department for writing courses and the Communications Department for conversation/pronunciation courses. The Language Immersion program at Nassau Community College (LINCC) is available to students who do not place into college level ESL courses. The Department also offers credit reading courses. For further information, contact the Department of Reading and Basic Education at 572-7464.

SOCIOLOGY, ANTHROPOLOGY, AND SOCIAL WORK DEPARTMENT

OFFICE:
Building G, Room 357, (516) 572-7452.

CHAIRPERSON:
Lyle Hallowell, hallowl@ncc.edu.

FACULTY:
N. Barker, P. Halcrow, S. Hussain, R. Renoff, J. Rosenfeld, L. Schneider, A. Schwartz, A. Silverman, J. Varacalli, E. Wood, J. Young.

COURSES OFFERED:
Sociology (SOC), Community Service (CSW), Anthropology (ANT).

The Department offers survey courses in sociology and anthropology and community service, as well as thematic courses and field work courses that allow students to investigate the social world in greater detail. Our courses explore the kinds of questions that arise as soon as we start to look more closely at the world around us. Why is there economic and social inequality in American society? Why are some nations rich while others are poor? Are anti-drug policies effective? How do we explain why some people commit crimes? How are different religions organized, and how do they fit into societies? Are "traditional" gender roles really traditional? How are important elements of identity like gender, ethnicity, race, class, sexuality, socially constructed? How can we change the world we live in, and how does it shape our lives? How is health care delivered? How do consumer practices shape our lives? What kinds of struggles do typical

families face today?

Sociology and anthropology courses are designed to meet the needs of general liberal arts and social science students as well as those planning to pursue sociology or anthropology majors at the baccalaureate level and beyond. Community service courses are designed to help students explore career options within social work and human services. Students wishing to pursue study at the baccalaureate level in sociology, anthropology or social work should see departmental advisors.

The following curricula are offered by this Department:

Human Services: Community Service and Social Welfare (A.A.):

This program leads to the Associate of Arts degree and is designed for those students who intend to transfer to a baccalaureate program in social work. The program includes a broad variety of required and elective courses in community service (social-work oriented courses), social sciences, humanities, literature, science and math, and addictions. Various articulation agreements are in place for successful graduating students.

STUDENT PERSONNEL SERVICES

OFFICE:
Nassau Hall, Room 11, (516) 572-7506.

CHAIRPERSON:
Richard Ashker, ashkeri@ncc.edu.

FACULTY:
M. Afkhami-Ramirez, G. Alvarez-Ortiz, C. Andrew, R. Barzilay, R. Conway, H. Dallal, C. Egelman, J. Frankel, S. Grossman, H. Guttenberg-Menco, J. Hoyt, E. Ingram, O. Jewett, L. Joseph, M. Kowalski, P. Kurland, D. Kimbrough-Lowe, M. Ludmar, A. Orologio, M. Peck, D. Petronella, R. Rubin, J. Segadelli, D. Smalls, D. Sparberg, J. Suh, H. Williams, C. Wynter, W. Zatulskis.

TECHNICAL ASSISTANTS:
R. DeJesus, L. Fertitta, E. Hudgins, T. Woods.

COURSES OFFERED:
Student Personnel Services (SPS): SPS 093 BEP Seminar, SPS 102 Career Exploration, SPS 111 Understanding Substance Use, Abuse and Addiction, SPS 201 Perspectives on People with Disabilities.

THEATRE/DANCE

OFFICE: Theatre Building, (516) 572-7508.

CHAIRPERSON:
Victor H. Abravaya, Esq., abravav@ncc.edu.

FACULTY:
S. Berke, M. Boyle, R. Einkenkel, R. Ginsburg,

J. Pereira, P. Teng.

TECHNICAL ASSISTANT: E. Morrison-Darren.

TECHNOLOGIST: P. Fox.

COURSES OFFERED:
Dance (DAN), Theatre (THR).

The Department of Theatre and Dance is committed to academic excellence, offering undergraduate courses of study that will prepare students for transfer to four-year baccalaureate programs or conservatory programs. Our classes have a low student-to-faculty ratio, which allows for more personal attention in the classroom. Students have the opportunity to gain expertise in all of the fundamental areas of Theatre and Dance through an integrated program of study in a liberal arts context. Courses offered by the Department of Theatre and Dance may be used as Humanities or General Elective Credit. Specific courses serve as NCC and/or SUNY General Education Requirements. DAN 126 (Introduction to Modern Dance) may be used as a Physical Education activity elective. Students who wish to pursue the study of Acting, Dance, or Technical Theatre at the baccalaureate level should see departmental advisors.

Dance (DAN) courses for students with an interest in Dance include:

Dance History, Dance Technique I-IV (Modern Dance/Ballet), Dance Concepts I-II (Choreography), a Modern Dance sequence consisting of Introduction to Modern Dance, and Modern Dance I-II, and a four-course sequence in Rehearsal & Performance.

Theatre (THR) courses for students with an interest in Acting include:

Acting I-IV, Theatre History I-II, Movement for the Actor I-II, Movement for Musical Theatre, and a four-course sequence in Production & Performance.

Theatre (THR) courses for students with an interest in Technical Theatre include:

Theatre History I-II, Stagecraft, Technical Production, Lighting Design, Scene Design, and a four-course sequence in Production & Performance.

Production Program:

The Theatre/Dance Department's extensive open-to-the-public Production Program includes a Major Musical, a Children's Musical, a Dance Concert, a joint production with the African-American Studies Department, and numerous other plays and musicals. Auditions for these productions are open to all students enrolled in a minimum of six credits at the College. The Production Program serves as a closely supervised laboratory for the Department's Acting, Dance, and Technical Theatre academic courses, and as an effective mechanism for taking education beyond the walls of the classroom.

PROGRAMS OF STUDY

The College offers numerous curricula leading to the Associate in Arts (A.A.), Associate in Science (A.S.), and Associate in Applied Science (A.A.S.) degrees, as well as special Certificate programs, the requirements for which are listed in this section.

Programmatic requirements vary according to specific curricula. In planning a course of study, students should be guided by specific program requirements listed in this section.

LIBERAL ARTS AND SCIENCES

The College offers two degrees in Liberal Arts and Sciences which provide flexibility in planning a two-year academic program. The degrees are differentiated by the proportion of Liberal Arts and Sciences as mandated by law.

The Associate in Arts degree in Liberal Arts and Sciences: Humanities and Social Science devotes three-quarters of the coursework to the liberal arts and sciences.

Students pursuing an Associate in Arts degree may prepare for transfer to upper-division study in subject areas such as:

Anthropology	History
Economics	Philosophy
English	Physical/Health Education
Finance	Political Science
Foreign Languages	Psychology
Geography	Sociology

The Associate in Science degree in Liberal Arts and Science: Mathematics and Science devotes one-half of the coursework to the Liberal Arts and Sciences.

Students pursuing this degree may prepare for transfer to upper-division study in subject areas such as:

Biology	Mathematics
Chemistry	Physics
Engineering	Physical Sciences

ASSOCIATE IN ARTS PROGRAM, LIBERAL ARTS AND SCIENCES: Humanities and Social Science

(Hegis Code 5649)

Total Credits Required = 66

Course Requirements

<u>Language Arts</u>	
English Composition	.6
Literature	.3
Communication Arts	.3
<u>Humanities</u>	
Nine credits, from at least two different humanities departments and must include at least three credits in the fine and performing arts, no more than three credits in English, and no more than three credits in communications	
	.9
<u>Natural and Physical Sciences</u>	
One course in laboratory science and one course in laboratory or non-laboratory science	
	.7-8
<u>Mathematics</u>	
One course in mathematics and one course in mathematics or computer science	
	.6-8
<u>Social Science</u>	
Four courses from at least three different social science departments and must include at least one course in history	
	.12
<u>Physical Education</u>	.2
<u>Electives</u>	.9-18
<u>Culture and Diversity</u>	.6
Two courses (6 credits) from two of the following three subcategories. Appropriate courses from other categories may be used to satisfy this two-course requirement. No course may be used to satisfy more than one of either a, b, c	
a. Western Heritage	
b. Global Awareness and Non-Western Cultures	
c. Pluralism and Diversity	

ASSOCIATE IN SCIENCE PROGRAM, LIBERAL ARTS AND SCIENCES: Mathematics and Science

(Hegis Code 5649)

Total Credits Required = 66

Course Requirements

<u>Mathematics</u>	
Must be one of the following a two-course sequences: MAT 122-123 or MAT 111-122 (for students not placed into MAT 122)	
	.8
<u>Natural or Physical Science Sequence</u>	
Must include at least one of the following two-course sequences: BIO 109-110, CHE 151-152, PHY 101-102, PHY 122-123, PHY 151-152 or AHS 131-132	
	.8
<u>Science or Mathematics Electives</u>	
Any of the mathematics or science courses listed above except for MAT 111. Also, any of the following: BIO level 200 or higher, CHE level 201 or higher, PHY level 200 or higher, SCI 103, 104, 105, 106, 107, 108, 109, 110, 120, 150, 203, MAT 131, MAT level 200 or higher, CMP 210	
	.14-16
<u>English Composition</u>	.6
<u>Humanities</u>	.6
<u>Social Science</u>	.6
<u>Physical Education</u>	.2
<u>Electives</u>	.0-13
<u>Other Liberal Arts</u>	.15
Appropriate courses from other categories may be used to satisfy this five-course (15 credits) requirement. No course may be used to satisfy more than one category in this section.	
– Fine and Performing Arts (3 cr.)	
– Literature (3 cr.)	
– Communication Arts (3 cr.)	
– Culture and Diversity (6 cr.) Two courses from two of the following three subcategories:	
a. Western Heritage	
b. Global Awareness and Non-Western Cultures	
c. Pluralism and Diversity	

Business: ACCOUNTING

A.S. Program (Hegis Code 5002)

Total Credits = 66-69

First Semester

ACC 101 Accounting I	3
ECO 207 Principles of Macroeconomics	3
ENG 101 Composition I	3
Mathematics Elective (except MKT 101)	3-4
Social Science Elective	3
	15-16

Second Semester

ACC 102 Accounting II	3
ECO 208 Principles of Microeconomics	3
ENG 102 Composition II	3
Mathematics Elective (except MKT 101)	3-4
Social Science Elective	3
HED Health Elective	2-3
	17-19

Third Semester

ACC 201 Intermediate Accounting I	3
LAW 103 Business Law I	3
CMP 115 Computers in Business	3
COM 103 Public Speaking or COM 101 Oral Communications	3
Laboratory Science Elective	4
PED Activity Course(s)	1
	17

Fourth Semester

ACC 202 Intermediate Accounting II	3
LAW 104 Business Law II	3
Business Elective	3
Humanities Elective	3
Laboratory Science Elective	4
PED Activity Course(s)	1
	17

Business: ACCOUNTING

A.A.S. Program (Hegis Code 5002)

Total Credits = 68-69

First Semester

ACC 101 Accounting I	3
BUS 110 Introduction to Business	3
LAW 103 Business Law I	3
MKT 101 Business Math	3
ENG 101 Composition I	3
HED Health Elective	2-3
	17-18

Second Semester

ACC 102 Accounting II	3
LAW 104 Business Law II	3
MAT 102 Introduction to Statistics	3
COM 103 Public Speaking or COM 101 Oral Communications	3
Business Elective*	3
PED Activity Course(s)	1
	16

Third Semester

ACC 203 Federal Income Tax	3
ACC 125 Computerized Accounting	4
ACC 208 Cost Accounting	4
Laboratory Science Elective	4
Social Science Elective	3
	18

Fourth Semester

ACC 206 Payroll Systems and Taxes	4
CMP 105 Electronic Spreadsheets	4
OFT 245 Administrative Management	3
Humanities Elective	3
Social Science Elective	3
PED Activity Course(s)	1
	17

*If student cannot type 20-25 words per minute OFT 100-Fundamentals of Keyboarding should be used as the Business Elective. Otherwise, suggested courses: OFT 244, MKT 100, CMP 115, BUS 116 or by advisement.

AFRICAN AMERICAN STUDIES

A.A. Program (Hegis Code 5622)

Total Credits = 66

First Semester

AFR 140 African American History I	3
AFR 185 African American Culture	3
AFR 110 African American Dance Ensemble or PED Activity Course(s)	1
Humanities Elective (as advised)	3
ENG 101 Composition I	3
Mathematics Elective	3
	16

Second Semester

AFR 141 African American History II	3
AFR 142 History of African Civilization	3
Humanities Elective (as advised)	3
ENG 102 Composition II	3
Mathematics Elective	3
HED 201 Personal and Family Health	2
	17

Third Semester

AFR 170 Black Social Philosophy	3
AFR 130 African American Literature I	3
Social Science Elective (as advised)	3
Elective (as advised)	3
Laboratory Science Elective	4
PED Activity Course(s)	1
	17

Fourth Semester

AFR 201 History of the Black Woman II	3
AFR 131 African American Literature II	3
AFR 203 Afro-Caribbean World	3
Social Science Elective (as advised)	3
Laboratory Science Elective	4
	16

AMERICAN SIGN LANGUAGE

A.A. Program (Hegis Code 5599)

Total Credits = 66-69

First Semester

ASL 152 American Sign Language I*	3
COM 101 Oral Communications	3
ENG 101 Composition I	3
SOC 201 Introduction to Sociology	3
Mathematics Elective	3-4
PED Activity Course(s)	1
	16-17

Second Semester

ASL 153 American Sign Language II*	3
*ASL 226 Communications and Culture in the Deaf Community	3
ENG 102 Composition II	3
Mathematics Elective	3-4
Laboratory Science Elective	4
PED Activity Course(s)	1
	17-18

Third Semester

*ASL 252 American Sign Language III	3
COM 220 Communication and Language	3
English Elective**	3
Laboratory Science Elective	4
PSY 203 General Psychology I	3
	16

Fourth Semester

*ASL 253 American Sign Language IV	3
HED Health Elective	2-3
Social Science Electives	6
General Electives***	6
	17-18

*These classes may not be offered every semester. ASL 252 and ASL 253 will be offered at least once a year.

*Placement by departmental advisement

** Recommended: ENG 226

*** Recommended general elective: COM 222

ART*

A.S. Program (Hegis Code 5610)

Total Credits = 66-69

First Semester

ART 105 Principles of 2-D Design	3
ART 106 Principles of 3-D Design	3
Art History Elective	3
Laboratory Science Elective	4
English 101 Composition I	3
PED Activity Course(s)	1
	17

Second Semester

ART 111 Drawing 1	3
Art Electives	6

Laboratory Science Elective	4
English 102 Composition II	3
PED Activity Course(s)	1
17	

Third Semester

Art Electives	6
Humanities Elective	3
Mathematics Elective	3-4
Social Science Elective	3
HED Health Elective	2-3
17-19	

Fourth Semester+

Art Electives	6
Humanities Elective	3
Mathematics Elective	3-4
Social Science Elective	3
15-16	

+Option: Art Internship by referral as a 3 cr. Art elective.

* Please check with an Art Department Advisor for the advisement pattern that best suits your area of interest.

ART STUDIES

A.A. Program (Hegis Code 5610)

Total Credits = 66-68

First Semester

ART 105 2-D Design	3
ART 111 Drawing I	3
ENG 101 Composition I	3
Social Science Elective	3
Mathematics Elective	3-4
PED Activity Course(s)	1
16-17	

Second Semester

ART 106 3-D Design	3
ART 130 Microcomputer Graphics I	3
ENG 102 Composition II	3
Social Science Elective	3
Mathematics Elective	3
HED Health Elective	2-3
17-18	

Third Semester

Art History Elective**	3
English Elective	3
Social Science Elective	3
Laboratory Science Elective	4
Humanities Elective	3
PED Activity Course(s)	1
17	

Fourth Semester

Art Elective	3
English Elective	3
Humanities Elective	3
Social Science Elective	3
Laboratory Science Elective	4
16	

** Choose from ART 201, 202, 203, 102, 103, 104 or 124

BUSINESS ADMINISTRATION

A.S. Program (Hegis Code 5004)

Total Credits = 66-69

First Semester

ACC 101 Accounting I	3
LAW 103 or LAW 104 Business*	
ENG 101 Composition I	3
Elective*	3
Mathematics Elective (except MKT 101)	3-4
PED Activity Course(s)	1
16-17	

Second Semester

ECO 207 Principles of Macroeconomics	3
ACC 102 Accounting II	3
MKT 100 Marketing	3
ENG 102 Composition II	3
BUS 110 Introduction to Business	3
HED Health Elective	2-3
17-18	

Third Semester

Mathematics Elective	3-4
CMP 115 Computers in Business	3
ECO 208 Principles of Microeconomics	3
COM 103 Public Speaking or COM 101 Oral Communications	3
Laboratory Science Elective	4
16-17	

Fourth Semester

BUS 112 Principles of Management	3
Electives*	6
Humanities Elective	3
Laboratory Science Elective	4
PED Activity Course(s)	1
17	

* Electives are selected in consultation with departmental advisor and are based on the student's future needs.

CIVIL ENGINEERING TECHNOLOGY

A.A.S. Program (Hegis Code 5309)

Total Credits = 67

First Semester

CET 101 Construction Methods and Practices	2
CET 103 Introductory Civil Engineering Tech	2
CET 150 Blueprint Reading	3
ENS 105 Intro to CAD	2
ENG 101 Composition I	3
MAT 109 Algebra & Trigonometry	4
16	

Second Semester

CET 111 Structural Drawing I	2
CET 201 Construction Estimating	2
CET 218 Statics of Structures	3
CET 231 Elementary Surveying	3
ENG 111 Technical Writing	3

MAT 111 Pre-Calculus	4
17	

Summer Session

Social Science Elective	3
-------------------------	---

Third Semester

CET 211 Structural Drawing II	2
CET 219 Mechanics of Materials	3
CET 222 Materials Testing Lab	1
CET 232 Route Surveying	3
COM 101 Oral Communications	3
PHY 101 General Physics I	4
PED Activity Course(s)	1
17	

Fourth Semester

CET 223 Structural Steel Design	3
CET 225 Soils and Foundations	3
CET 240 Hydraulics	3
Social Science Elective	3
PHY 102 General Physics II	4
PED Activity Course(s)	1
17	

COMMERCIAL ART: DIGITAL TECHNOLOGIES

A.A.S. Program (Hegis Code 5012)

Total Credits = 65-67

First Semester

ART 105 Principles of 2-D Design	3
ART 111 Drawing I or ART 125 Photography I	3
ART 130 Microcomputer Graphics I	3
ENG 101 Composition I	3
Mathematics Elective	3-4
PED Activity Course(s)	1
16-17	

Second Semester

ART 131 Electronic Imaging	3
ART 137 Computer Illustration	3
ART 140 Visual Communications	3
ENG 102 Composition II	3
HED Health Elective	2-3
Social Science Elective	3
17-18	

Third Semester

ART 133 Desktop Publishing and Computer Graphics	3
ART 138 3-D Microcomputer Graphics	3
ART 139 Multimedia Authoring	3
ART 239 Interactive Multimedia for the Web	3
Laboratory Science Elective	4
PED Activity Course(s)	1
17	

Fourth Semester

ART 237 2-D Computer Animation	3
ART 238 3-D Computer Animation	3
ART 240 Advanced Workshop Print/Multimedia	3
Social Science Elective	3
Humanities Elective	3
15	

Note: It is suggested that students pursuing this degree program consult with an advisor in the Art Department. Some students may elect to pursue specific careers in computer graphics. An example of an option that emphasizes print design skills is listed below.

**Print Design Option
(four course substitutions):**

ART 108 Advertising Art, instead of ART 139 Multimedia Authoring, in the third semester. ART 114 Graphic Design, instead of ART 138 3-D Microcomputer Graphics, in the third semester. ART 107 Prepress for Commercial Artists, instead of ART 237 2-D Computer Animation, in the fourth semester. ART 113 Package Design, instead of ART 238 3-D Computer Animation, in the fourth semester.

COMMUNICATION ARTS

A.A. Program (Hegis Code 5008)

Total Credits = 66-69

First Semester

COM 101 Oral Communications	3
ENG 101 Composition I	3
Mathematics Elective	3-4
Social Science Elective	3
Humanities Elective*	3
PED Activity Course(s)	1
	16-17

Second Semester

COM 103 Public Speaking	3
ENG 102 English Composition II	3
Mathematics Elective	3-4
Social Science Elective	3
Laboratory Science Elective	4
PED Activity Course(s)	1
	17-18

Third Semester

Two COM courses (to be selected from the options below**)	6
English Elective	3
Social Science Elective	3
Laboratory Science Elective	4
	16

Fourth Semester

One COM course (to be selected from options below**)	3
English or General Elective	3
Social Science Elective	3
Humanities Elective	3
General Elective	3
HED Health Elective	2-3
	17-18

* Course other than Communications

** COM course options:

- COM 121**Small Group Communication
- COM 125**Effective Listening
- COM 220**Communication and Language
- COM 222**Nonverbal Communication
- COM 224**Intercultural Communication
- COM 119**Oral Interpretation
- COM 123**Argumentation and Debate
- COM 124**Communication for Business and the Professions

COMPUTER REPAIR TECHNOLOGY

A.A.S. Program (Hegis Code 5105)

Total Credits = 67-69

First Semester

TCT 141 Telecommunications Circuits	4
CMP 103 Microcomputer Hardware and Software	4
ENG 101 Composition I	3
Mathematics Elective	4
PED Activity Course(s)	1
	16

Second Semester

TCT 144 Digital Electronics of Telecommunications	4
CMP 110 Data Communications and the Internet	3
COM 101 Oral Communications	3
Mathematics Elective	3-4
Social Science Elective	3
	16-17

Third Semester

CRT 201 Personal Computer Equipment Servicing I	4
Network Elective*	4
Laboratory Science (by advisement)	4
Social Science Elective	3
HED 201 or 251	2-3
	17-18

Fourth Semester

CRT 202 Personal Computer Equipment Servicing II	4
Humanities Elective	3
Network Elective*	4
Technical Electives**	6
PED Activity Course(s)	1
	18

* Network Electives include CMP 208 Network Management, CMP 209 Network Server Configuration, TCT 253 Telecommunications III-LANS, TCT 254 Telecommunications IV.

** Technical Electives include CMP courses, TCT courses

COMPUTER SCIENCE

A.S. Program (Hegis Code 5101)

Total Credits = 65-69

Students who do not qualify for MAT 122 and CMP 210 must seek advisement for MAT and CMP placement and should note that more than four semesters may be required to complete the degree program.

First Semester

CMP 210 Computer Science I	4
MAT 122 Calculus I	4
ENG 101 Composition I	3
Social Science Elective	3
HED Health Elective*	2-3
	16-17

Second Semester

CMP 211 Computer Science II	4
MAT 241 Discrete Mathematical Functions	3
MAT 123 Calculus II	4
ENG 102 Composition II	3
Humanities Elective	3
	17

Third Semester

CMP 217 C Programming	3
CMP 251 Data Structures	3
CMP/MAT Elective**	3-4
Social Science Elective	3
PHY 151 Physics for Scientists and Mathematicians I	4
PED Activity Course(s)	1
	17-18

Fourth Semester

CMP 207 Assembling Language	4
CMP/MAT Elective**	3-5
PHY 152 Physics for Scientists and Mathematicians II	4
PED Activity Course(s)	1
Humanities Elective	3
	15-17

* Any student who chooses the 2-credit HED 201 as his/her health elective must choose at least one four-credit elective elsewhere in the program, to ensure the graduation requirements of 66 total credits.

** CMP/MAT elective will be CMP 220, MAT 225, MAT 131, MAT 200 and MAT 235. MAT 234 and MAT 226 are also acceptable as CMP/MAT electives if students have the pre-requisites.

CRIMINAL JUSTICE

A.S. Program (Hegis Code 5505)

Total Credits = 66-69

Students pursuing the A.S. Degree in Criminal Justice are required to take CRJ 105, 212 & 225. Additionally, the student must take one course each from the following three areas of concentration: Policing, Probation/Parole/Corrections, and Private Security.

First Semester

ENG 101 Composition I	3
SOC 201 Introduction to Sociology	3
CRJ 105 (req.) Foundations of the Justice System	3
CRJ Elective Police Area of Concentration	3
Laboratory Science Elective	4
	16

Second Semester

ENG 102 Composition II	3
PSY 203 General Psychology I	3
Criminal Justice Elective PSA Area of Concentration	3
Criminal Justice Elective	3
Laboratory Science Elective	4
PED Activity Course(s)	1
	17

Third Semester

Mathematics Elective	3-4
CRJ 225 (req.) Criminal Law	3
CRJ Probation/Parole/Corrections	
Area of Concentration	3
Humanities Elective	3
Social Science Elective	3
PED Activity Course(s)	1
Total Credits	16-17

Fourth Semester

Mathematics Elective	3-4
CRJ 212 (req.) Research Problems in CRJ	3
Criminal Justice Elective	3
Humanities Elective	3
Social Science Elective	3
HED 200, 201, 251,	
271 or 293	2-3
Total Credits	17-19

DESIGN (FASHION) APPAREL

A.A.S. Program (Hegis Code 5012)

Total Credits = 70-71

First Semester

APD 101 Draping and Design I*	4
APD 120 Garment Construction**	3
ART 135 Design Fundamentals	3
ENG 101 Composition I	3
Social Science Elective	3
PED Activity Course(s)	1
Total Credits	17

Second Semester

APD 121 Fashion History	3
APD 102 Draping and Design II***	4
APD 110 Flat Pattern Design I**	2
ART 136 Fashion Art Techniques I	3
RET 115 Textiles	3
HED Health Elective	2-3
Total Credits	17-18

Third Semester

APD 103 Draping & Design III***	4
APD 111 Flat Pattern Design II***	2
ART 235 Fashion Art Techniques II	3
Laboratory Science Elective	4
Social Science Elective	3
PED Activity Course(s)	1
Total Credits	17

Fourth Semester

APD 104 Design Studio***	4
APD 122 Apparel Design Seminar	3
ART 236 Fashion Art Techniques III	3
COM 101 Oral Communications	
ENG 102 Composition II	3
Mathematics Elective	3-4
Total Credits	16

Summer

APD 142	
Field Training Internship****	3

* Prerequisite or co-requisite and permission of instructor

** Permission of instructor

*** Prerequisite

**** Prerequisites and permission of instructor

ELECTRICAL ENGINEERING TECHNOLOGY

A.A.S. Program (Hegis Code 5310)

Total Credits = 68-70

First Semester

ELT 103 Elementary Engineering I	1
ELT 110 Technical Practices	2
ELT 112 Resistive Circuits	4
ENG 101 Composition I	3
Mathematics (by advisement)*	4
PED Activity Course(s)	1
Total Credits	15

Second Semester

ELT 113 Electronics I	4
ELT 115 Reactive Circuits	4
ELT 214 Digital I	3
Mathematics (by advisement)*	4
PED Activity Course(s)	1
Total Credits	16

Summer

Social Science Elective	3
English Elective***	3
Total Credits	6

Third Semester

ELT 213 Electronics II	4
ELT 215 Digital II	3
ELT 217 Lab in Digital Electronics	1
Technical Elective by advisement**	3-4
COM 101 Oral Communications	3
Total Credits	14-15

Fourth Semester

ELT 310 Advanced Topics in Digital Technology	4
ELT 330 Electronic Communication	4
Technical Electives (by advisement)**	6-7
Social Science Elective	3
Total Credits	17-18

* Math and technical electives are selected in consultation with departmental adviser and are based on the student's future needs (entering industry or continuing educational pursuits towards a Bachelor's degree in technology). There must be a minimum of 16 credits in math and sciences. Math selection is based on results of college Math placement exam; minimum requirement is MAT 109 and MAT 111.

** Technical electives and Physics include: PHY 101-102 ELT 203 Automatic Control Theory II.

*** ENG 111 Technical Writing course is recommended.

ENGINEERING SCIENCE

A.S. Program (Hegis Code 5609)

Total Credits = 69-71

First Semester

ENS 101 Graphics*	1
ENS 103 Elementary Engineering I	1
PHY 122 Mechanics	4
CHE 151 Inorganic Chemistry I	4
MAT 122 Calculus I	4
ENG 101 Composition I	3
NCC 101 The College Experience (by advisement)	1
Total Credits	17-18

Second Semester

ENS 104 Elementary Engineering II	2
ENS 205 Statics	3
PHY 123 Waves, Fluids, Heat	4
CHE 152 Inorganic Chemistry II	4
MAT 123 Calculus II	4
PED Activity Course(s)	1
Total Credits	18

Third Semester

ENS 206 Dynamics	3
ENS 225 Circuit Analysis I	4
PHY 222 Electricity and Magnetism	4
MAT 225 Multivariable Calculus	4
ENG 102 Composition II	3
Total Credits	18

Fourth Semester

Technical Electives**	6-7
MAT 234 Elementary Differential Equations	3
ECO 208 Principles of Microeconomics	3
Elective***	3
PED Activity Course(s)	1
Total Credits	16-17

* ENS 105 available as per departmental approval.

** Engineering Technical Electives are selected based upon the student's intended Engineering major as follows: Electrical Engineering: ENS 226 Circuit Analysis II, PHY 223 Modern Physics and Lab; Mechanical/Civil: ENS 207 Mechanics of Materials, ENS 230 Engineering Thermodynamics; Chemical Engineering: This concentration must be declared before the first semester of attendance and requires a unique pattern with an emphasis on Chemistry.

*** This course should be taken in summer session to allow for a more complete selection of Engineering electives and a lighter load during the academic year.

Business: FASHION BUYING AND MERCHANDISING

A.A.S. Program (Hegis Code 5004)

Total Credits = 71-73

First Semester

FBM 120 Introduction to the Fashion Industry	3
MKT 100 Marketing	3
RET 107 Principles of Retailing	3
ENG 101 Composition I	3
Social Science Elective*	3
PED Activity Course(s)	1
Total Credits	16

Second Semester

Fashion Area Electives
(Choose two)** .6-7
RET 119 Retail Buying .3
MKT 103 Principles of Sales .3
RET 115 Textiles .3
PED Activity Course(s) .1

16-17

Summer and/or Fifth Semester

COM 101 Oral Communications or
ENG 102 Composition II .3
HED Health Elective .2-3
Mathematics Elective .3

8-9

Third Semester

FBM 130 Fashion and Home Accessories .3
FBM 160 Seminar in Contemporary
Fashion Buying and Merchandising .3
RET 111 Retail Merchandising or
MKT 101 Business Math (as advised) .3
Business Area Elective*** .3
Laboratory Science Elective .4

16

Fourth Semester****

FBM 142 Field Training .3
FBM 110 Fashion Advertising .3
RET 109 Visual Merchandising .3
Humanities Elective (as advised) .3
Social Science Elective (as advised)* .3

15

* Social Science Electives include: PSY, SOC, HIS, and ECO. Day students should not elect ECO in the first semester.

** Fashion Area Electives include: FBM 121, FBM 125, FBM 140 or INT 101, FBM 150, APD 120, APD 121, INT 102, and INT 104.

*** Business Area Electives include: MKT, RET, FBM, APD, INT, BUS, CMP, OFT, LAW.

****Day students take these courses for one-half of the semester and are on cooperative training during the remaining half of the semester. Hours per week during school attendance are, therefore, doubled.

FOOD AND NUTRITION

A.S. Degree (Hegis Code 5404)

Total Credits = 66-70

First Semester

ENG 101 Composition I .3
HTL 174 Fundamentals
of Food Production .3
Math Elective* .3-4
PSY 203 General Psychology I .3
AHS 131 Anatomy and Physiology I .4
PED Activity Elective(s) .1

17-18

Second Semester

ENG 102 Composition II .3
HTL 176 Advanced Food Production .3
HTL 171 Food and

Beverage Operations I .3
Social Science Elective .3
AHS 132 Anatomy and Physiology II .4
PED Activity Elective(s) .1

17

Third Semester

BIO 115 Human Nutrition .4
NTR 158 Social and Cultural
Aspects of Food .3
CHE 131 General Chemistry I .4
Humanities Elective* .3
HED Health Elective .2-3

16-17

Fourth Semester

HTL 172 Food Services
Cost Analysis .3
Science Elective* .3-4
Humanities Elective* .3
CHE 132 General Chemistry II
or other Laboratory Science* .4
Mathematics Elective* .3-4

16-18

* Selections to be made according to future transfer goals.

**FOOD SERVICE ADMINISTRATION,
RESTAURANT MANAGEMENT**

A.A.S. Program (Hegis Code 5010)

Total Credits = 68-69

First Semester

HTL 161 Hospitality Management .3
HTL 171 Food and Beverage
Operations .3
HTL 175 Food and
Beverage Merchandising .3
ENG 101 Composition I .3
MKT 101 Business Math .3
PED Activity Course(s) .1

16

Second Semester

HTL 162 Hospitality Human Resources .3
HTL 165 Facilities Planning and Design .3
HTL 172 Food Services Cost Analysis .3
HTL 174 Fundamentals
of Food Production .3
Mathematics Elective .3
PED Activity Course(s) .1

16

Summer Session

HTL 242 Hospitality Internship .3

Third Semester

HTL 176 Advanced Food
Production Techniques .3
HTL 178 Event Planning .3
ACC 101 Principles of Accounting I .3
COM 101 Oral Communications .3
HED Health Elective .2-3
Social Science Elective .3

17-18

Fourth Semester

HTL Elective* .3
HTL 205 Food and Beverage

Operations Research Seminar .3
Humanities Elective .3
Laboratory Science Elective .4
Social Science Elective .3

16

* Choose from HTL 150 (Introduction to Tourism), HTL 155 (International Hospitality Industry), HTL 174 (Fundamentals of Food Production), HTL 180 (Front Office Management), HTL 190 (International Wines and Beverages), or MKT 100 (Marketing), or NTR 158 (Social and Cultural Aspects of Foods), NTR 195 (Nutrition Through the Life Cycle) or NTR 183 (Dietary Mgmt).

**HOTEL TECHNOLOGY
ADMINISTRATION**

A.A.S. Program (Hegis Code 5010)

Total Credits = 68-69

First Semester

HTL 161 Hospitality Management .3
HTL 171 Food and Beverage
Operations .3
HTL 175 Food and Beverage
Merchandising .3
ENG 101 Composition I .3
MKT 101 Business Math .3
PED Activity Course(s) .1

16

Second Semester

HTL 162 Hospitality Human
Resources .3
HTL 165 Facilities Planning
and Design .3
HTL 172 Food Services
Cost Analysis .3
MKT 103 Principles of Sales .3
Mathematics Elective (MAT 101
or MAT 102) .3
PED Activity Course(s) .1

16

Summer Session

HTL 242 Hospitality Internship .3

Third Semester

HTL 178 Event Planning .3
HTL 180 Front Office Management .3
ACC 101 Principles of Accounting I .3
COM 101 Oral Communications .3
Social Science Elective .3
HED Health Elective .2-3

17-18

Fourth Semester

HTL Elective* .3
HTL 200 Hotel Operations
Research Seminar .3
Laboratory Science Elective .4
Social Science Elective .3
Humanities Elective .3

16

* Choose from HTL 150 (Introduction to Tourism), HTL 155 (International Hospitality Industry), HTL 174 (Fundamentals of Food

Production), HTL 180 (Front Office Management), HTL 190 (International Wines and Beverages), or MKT 100 (Mgmt).

HUMAN SERVICES

A.A. Program (Hegis Code 5506)

Total Credits = 66-68

First Semester

ENG 101 Composition I	3
SOC 201 Introduction to Sociology	3
PSY 203 General Psychology I	3
BIO 101 General Biology I	4
CSW 117 Introduction to Community Service	3
PED Activity Course(s)	1
	17

Second Semester

ENG 102 Composition II	3
Fine/Perf Arts Elective*	3
Laboratory Science Elective	3-4
HIS 104 American History II	3
CSW 200 Community Service Skills	3
PED Activity Course(s)	1
	16-17

Third Semester

English Literature Elective	3
HED 271 Alcoholism, Addictions and Abusive Behavior	3
MAT/CMP Elective	3-4
Humanities Elective**	3
CSW 205 Community Service Internship	3
	15-16

Fourth Semester

Social Science Elective**	3
MAT 102 Statistics	3
Communications Elective	3
Humanities Elective**	3
Culture/Diversity Elective**	6
	18

* NO "STUDIO" CLASSES

** Speak to advisor re: requirements of intended transfer institution

INFORMATION TECHNOLOGY

A.A.S. Program (Hegis Code 5101)

Total Credits = 67-70

First Semester

ITE 101 Intro to Information Technology	3
CMP 104 Programming Logic and Problem Solving	3
NCC 101 The College Experience	1
Mathematics Elective (MAT 102 or higher)	3-4
ENG 101 Composition I	3
BUS/ACC Elective ²	3
	16-17

Second Semester

ITE 153 Operating System	
--------------------------	--

Management	4
ITE 154 Web Programming I	3
Mathematics Elective (MAT 102 or higher)	3-4
ENG 102 or COM 101	3
Humanities Elective ⁴	3
PED Activity Course(s)	1
	17-18

Third Semester

CMP 110 Data Communications and the Internet	3
CMP 208 Network Management	4
CMP 218 Java Programming	4
HED Health Elective	2-3
Social Science Elective ³	3
PED Activity Course(s)	1
	17-18

Fourth Semester

CMP 252 Database Management	4
CMP Elective ¹	6
Social Science Elective ³	3
Laboratory Science	4
	17

1. Computer Elective: Choose from CMP 209, CMP 214 (co-req CMP 252), ITE 254, CMP 490.

2. Business Electives: BUS 100, BUS 110, BUS 111, BUS 112, LAW 103, OFT 245 and ACC 101.

3. Choices of African American History (including AFR 185), Economics, Finance, Geography, History, Interdisciplinary Global Studies, Political Science, Psychology, Sociology.

4. Choice of Africana Studies (as listed in catalog) Art, Communications, English, Foreign Languages, Library, MDC 102, MDC 103, Music, Philosophy, Reading, Theatre/Dance.

INTERIOR DESIGN

A.A.S. Program (Hegis Code 5012)

Total Credits = 68-70

First Semester

ENG 101 Composition I	3
INT 101 Interior Design Studio	3
INT 203 Presentation Techniques for Interior Designer	3
ENS 101 Graphics	1
INT 104 Color for Home Furnishings and Design	3
ART 111 Drawing	3
PED Activity Course(s)	1
	17

Second Semester

INT 102 History of Furnishing and Design	3
INT 105 Design Studio II	3
INT 201 Resources and Materials	3
Mathematics Elective	3-4
Social Sciences Elective	3
PED Activity Course(s)	1
	16-17

Third Semester

INT 103 Trends in Furniture and	
---------------------------------	--

Lighting Design	3
INT 301 Interior Design Studio III	3
ENS 105 Introduction to CAD	2
Social Sciences Elective	3
Laboratory Science Elective	4
HED Health Elective	2-3
	17-18

Fourth Semester

CET 107 Codes and Construction	3
INT 107 Professional Practices and Business Techniques	3
INT 401 Interior Design Studio IV	3
Humanities Elective	3
COM 101 Interpersonal Communication or ENG 102 Composition II	3
INT 142 Field Training	3
	18

Business: LOGISTICS AND TRANSPORTATION MANAGEMENT

A.A.S. Program (Hegis Code 5011)

Total Credits = 67-68

First Semester

LOG 101 Principles of Transportation and Logistics Management I	3
CMP Elective*	3-4
CMP 103 Microcomputer Hardware and Software	4
MAT 102 Introduction to Statistics	3
ENG 101 Composition I	3
	16-17

Second Semester

LOG 102 Principles of Transportation and Logistics Management II	3
LOG 106 Intermodal Transportation and Logistics in International Trade	3
MAT 109 or higher	4
STA 110 Introduction to Statistical Research Design	3
ENG 102 Composition II	3
PED Activity Course(s)	1
	17

Third Semester

LOG 103 Systems of Intermodal Transportation	3
LOG Elective	3
SCI 109 Environmental Science I	4
ECO 207 Principles of Macroeconomics	3
MAT 103 Applied Statistics	3
PED Activity Course(s)	1
	17

Fourth Semester

LOG Electives	6
COM 101 Oral Communications	3
BUS 112 Principles of Management	3
Social Science Elective**	3
HED 201 Personal and Family Health	2
	17

* CMP 105 is suggested

** POL 205 or 206 recommended

Business: MARKETING

A.A.S. Program (Hegis Code 5004)

Total Credits = 68-69

First Semester

MKT 100 Marketing	.3
MKT 101 Business Math or ACC 101	.3
MKT 103 Principles of Sales	.3
LAW 103 Business Law I	.3
ENG 101 Composition I	.3
PED Activity Course(s)	.1
	16

Second Semester

MKT 106 Principles of Advertising	.3
RET 107 Principles of Retailing or MKT 112 Small Business Marketing	.3
Marketing Elective*	.3
COM 101 Oral Communications or ENG 102	.3
MAT 102 Introduction to Statistics	.3
HED Health Elective	.2-3
	17-18

Third Semester

MKT 130 Marketing Research	.3
Marketing Elective*	.3
Business Administration Elective	.3
Laboratory Science Elective	.4
Social Science Elective	.3
PED Activity Course(s)	.1
	17

Fourth Semester

MKT 136 Marketing Management	.3
Business Area Electives**	.6
CMP 115 Computers in Business	.3
Social Science Elective	.3
Humanities Elective	.3
	18

* Selection may be made from MKT 108, MKT 112, MKT 134, MKT 138, MKT 140, MKT 142, MKT 145, MKT 155.

** Selection may be made from Accounting, Law, Business Administration, Office Technology, Marketing, Retailing, Fashion Buying and Merchandising, CMP courses, Economics, Hotel or Restaurant Technology.

MATHEMATICS

A.S. Program (Hegis Code 5617)

Total Credits = 66-68

First Semester

MAT 122 Calculus I*	.4
CMP 210 Computer Science I	.4
ENG 101 Composition I	.3
Social Science Elective	.3
Humanities Elective	.3
	17

Second Semester

MAT 123 Calculus II	.4
MAT 241 Discrete Mathematical	

Structures	.3
ENG 102 Composition II	.3
Social Science Elective	.3
Humanities Elective	.3
	16

Third Semester

MAT 225 Multivariable Calculus	.4
MAT 200 Foundations of Advanced Mathematics	.3
PHY 151 Physics for Scientists and Mathematicians I	.4
Elective**	.3
HED Health Elective	.2-3
PED Activity Course(s)	.1
	17-18

Fourth Semester

MAT 226 Linear Algebra and Differential Equations	.5
MAT 131 Probability with Statistical Inference	.3
Elective **	.3-4
PHY 152 Physics for Scientists and Mathematicians II	.4
PED Activity Course(s)	.1
	16-17

* Students who do not qualify for MAT 122 must seek advisement for math placement and should note that placement into any course below MAT 122 implies that more than four semesters will be required to complete the degree program.

** Any course offered by the College may be taken, but no math courses numbered MAT 122 or lower may be used.

MEDIA

A.A. Program (Hegis Code 5008)

Total Credits = 66-69

Students are advised to check with the Communications Department each semester before they register.

First Semester

COM 103 Public Speaking	.3
COM 110 Understanding Mass Media	.3
ART 125 Photography I*	.3
ENG 101 Composition I	.3
Mathematics Elective	.3-4
PED Activity Course(s)	.1
	16-17

Second Semester

(Broadcast Production Group) COM 109 Television Journalism or COM 170 Radio Production or COM 171 Television Studio Production or COM 172 Video Field Production	.3
ENG 102 Composition II	.3
Mathematics Elective	.3-4
Laboratory Science Elective	.4
Social Science Elective	.3
	16-17

Third Semester (Media Studies Group)

COM 113 Documentary Media or COM 210 Global Media	.3
ENG 215 Journalism	.3
Laboratory Science Elective	.4
Humanities Elective**	.3
Social Science Elective	.3
PED Activity Course(s)	.1
	17

Fourth Semester (Film Studies Group)

COM 104 Film Appreciation or COM 107 Film Production or COM 112 History of Film	.3
Social Science Electives	.6
General Electives ***	.6
HED Health Elective	.2-3
	17-18

* Or other Art course by advisement.

** Course other than Communications.

*** Suggested electives include COM 201 (Voice and Diction), COM 290 (Media Practicum), CMP 100 (Computer Literacy), CMP 101 (Introduction to Programming), ENG 111 (Technical Writing), ENG 251 (Film and Literature), MKT 100 (Marketing), MKT 106 (Principles of Advertising), MKT 138 (Public Relations), THR 107 (Stagecraft), or ART 133 (Desktop Publishing and Computer Graphics).

MEDICAL LABORATORY TECHNOLOGY

A.A.S. Program (Hegis Code 5205)

Total Credits = 69

First Semester

AHS 131 Anatomy and Physiology I	.4
AHS 201 Clinical Hematology	.4
CHE 131 General Chemistry I or CHE 151 Inorganic Chemistry I	.4
ENG 101 Composition I	.3
	15

Second Semester

AHS 132 Anatomy and Physiology II	.4
AHS 205 Immunohematology	.4
CHE 132 General Chemistry II or CHE 152 Inorganic Chemistry II	.4
Social Science Elective	.3
	15

Summer Session

ENG 102 Composition II	.3
Social Science Elective	.3
Humanities Elective	.3
	9

Third Semester

AHS 202 Medical Microbiology	.4
AHS 203 Clinical Pathology	.3
BIO 216 Parasitology	.4
MAT 102 Introduction to Statistics*	.3
	14

Fourth Semester

AHS 206 Clinical Immunology3
AHS 209 Clinical Applications of
Medical Laboratory Science3
AHS 210 Clinical Internship I3
CHE 221 Clinical Chemistry
for Medical Technologists4
13

Summer Session

AHS 211 Clinical Internship II3

* or as advised.

MORTUARY SCIENCE

A.A.S. Program (Hegis Code 5299.20)

Total Credits = 71

First Semester

MSC 111 Funeral Orientation3
MSC 112 Public Health and
Sanitary Science3
CHE 135 Chemistry for
Applied Science4
SOC 201 Introduction to Sociology3
ENG 101 Composition I3
PED Activity Course(s)1
17

Second Semester

MSC 124 Anatomy for Embalmers I3
MSC 127 Funeral Home Management3
AHS 202 Medical Microbiology4
PSY 203 General Psychology I3
ENG 102 Composition II3
PED Activity Course(s)1
17

Third Semester

MSC 234 Mortuary Law and Ethics3
MSC 235 Anatomy for
Embalmers II 13
MSC 236 Embalming Theory I 13
MSC 237 Embalming
Laboratory I 2,6,71.5
MSC 238 Pathology 1,63
COM 103 Public Speaking3
Mathematics Elective3
19.5

Fourth Semester

MSC 241 Restorative Art 13
MSC 245 Funeral Directing
with Practicum5
MSC 247 Embalming Theory II2
MSC 248 Embalming
Laboratory II 3,61.5
MSC 249 Funeral Counseling 43
CMP 115 Computers in Business3
17.5

- 1. Prerequisite: Anatomy for Embalmers I (MSC 124)
2. Prerequisite or co-requisite: (MSC 236)
3. Prerequisite or co-requisite: (MSC 247)

- 4. Prerequisite: PSY 203 (General Psychology I)
5. The Department recommends that students take 3-6 credits in summer semesters.
6. Students must provide their own transportation to off-campus field experiences.
7. Prerequisite: MSC 112

NOTE: A grade of "C" or better is required in all Mortuary Science (MSC) courses, Chemistry for Applied Science (CHE 135), and Medical Microbiology (AHS 202).

Performing Arts: MUSIC

A.A.S. Program (Hegis Code 5610)

Total Credits = 69-70

First Semester

MUS 000 Applied Music
Master Class**0
MUS 117 Elements of Music I*2
MUS 127 Keyboard Harmony I*2
MUS 137 Sight-Singing I2
Applied Music**2
Performing Organization**1
ENG 101 Composition I3
Social Science Elective3
15

Second Semester

MUS 000 Applied Music
Master Class**0
MUS 104 Introduction to
Music Literature3
MUS 118 Elements of Music II*2
MUS 128 Keyboard Harmony II*2
MUS 138 Sight-Singing II2
Applied Music**2
Performing Organization**1
ENG 102 Composition II3
15

Summer Session

Mathematics Elective3
Social Science Elective3
6

Third Semester

MUS 000 Applied Music
Master Class**0
MUS 217 Elements of Music III*2
MUS 227 Keyboard Harmony III*1
MUS 237 Sight-Singing III2
Music History Elective***3
Applied Music**2
Performing Organization**1
Laboratory Science Elective****4
PED Activity Course(s)1
16

Fourth Semester

MUS 000 Applied Music
Master Class**0
MUS 218 Elements of Music IV*2
MUS 228 Keyboard Harmony IV*1
MUS 238 Sight-Singing IV2
MUS History Elective***3

Applied Music**2
Performing Organization**1
PED Activity Course(s)1
HED Health Elective2-3
Humanities Elective3
17-18

* Co-requisites.

** Co-requisites: Appropriate performing organization is determined by instrument.

*** Students must complete two of the following courses: MUS 201 History of Western Music I, MUS 204 History of Western Music II, or MUS 208 History of Western Music III.

**** Recommended: GSS 106 Physics and Music

NURSING

A.S. Program (Hegis Code 5208.10)

Total Credits = 69-70

First Semester

NUR 101 Fundamentals of Nursing8.5
AHS 131 Anatomy and Physiology I4
ENG 101 Composition I or PSY 203
General Psychology I or MAT*3
15.5

Second Semester

NUR 105 Introduction to Medical/
Surgical Nursing8.5
AHS 132 Anatomy and Physiology II4
ENG 101 Composition I or PSY 203
General Psychology I or MAT*3
15.5

Summer Session

ENG 101 Composition I or PSY 203
General Psychology I or SOC 201
Introduction to Sociology or PSY 213
Child Development*3
Mathematics (MAT 100 or higher)*3
6

Third Semester

NUR 203 Comprehensive
Nursing Care I8.5
AHS 105 Integrated Basic Science or
AHS 202 Medical Microbiology*3-4
PSY 213 Child Development*3
Humanities Elective3
17.5-18.5

Fourth Semester

NUR 204 Comprehensive
Nursing Care II8.5
ENG 102 Composition II3
Humanities Elective3
14.5

* Beginning in Fall 2010, students in the Nursing Program will be required to take MAT 102, PSY 216, and AHS 202.

**Business: OFFICE TECHNOLOGY
ADMINISTRATIVE SUPPORT
TECHNOLOGY**

A.A.S. Program (Hegis Code 5005)

Total Credits = 66-67

First Semester

OFT 102 College Keyboarding**	3
OFT 109 Word Processing Applications I***	3
OFT 235 E-Commerce for Office Professionals	3
OFT 245 Administrative Management	3
ENG 101 Composition I	3
PED Activity Course(s)	1
16	

Second Semester

OFT 110 Word Processing Applications II	3
OFT 230 Web Page Formatting	3
OFT 244 Business Writing Elective*	3
Social Science Elective	3
PED Activity Course(s)	1
17	

Third Semester

OFT 107 Machine Transcription I**	3
OFT 105 Executive Workshop	3
OFT 207 Machine Transcription II ***	3
Laboratory Science Elective	4
Social Science Elective	3
16	

Fourth Semester

OFT 120 Desktop Publishing	3
OFT 205 Executive Work/Study	3
OFT 119 Word Processing Applications III	3
Mathematics Elective	3
HED Health Elective	2-3
Humanities Elective	3
17-18	

**Business:
OFFICE TECHNOLOGY-LEGAL**

A.A.S. Program (Hegis Code 5005)

Total Credits = 66-67

First Semester

OFT 102 College Keyboarding**	3
OFT 109 Word Processing Applications I***	3
OFT 230 Web Page Formatting	3
OFT 245 Administrative Management	3
ENG 101 Composition I	3
PED Activity Course(s)	1
16	

Second Semester

OFT 107 Machine Transcription I**	3
OFT 110 Word Processing Applications II	3
OFT 127 Legal Office Procedures I	3
OFT 244 Business Writing Elective*	3

PED Activity Course(s)	1
17	

Third Semester

OFT 119 Word Processing Applications III	3
OFT 128 Legal Office Procedures II	3
OFT 225 Legal Workshop	3
Laboratory Science Elective	4
Social Science Elective	3
16	

Fourth Semester

OFT 226 Legal Work/Study	3
Office Technology Elective****	3
Humanities Elective	3
Social Science Elective	3
HED Health Elective	2-3
Mathematics Elective	3
17-18	

**Business:
OFFICE TECHNOLOGY-MEDICAL**

A.A.S. Program (Hegis Code 5005)

Total Credits = 66-68

First Semester

OFT 102 College Keyboarding**	3
OFT 109 Word Processing Applications I***	3
OFT 151 Medical Terminology	3
OFT 156 Medical Coding CPT	3
ENG 101 Composition I	3
PED Activity Course(s)	1
16	

Second Semester

OFT 110 Word Processing Applications II	3
OFT 142 Medical Transcription I**	3
OFT 152 Medical Transcription II***	3
OFT 244 Business Writing Elective*	3
PED Activity Course(s)	1
17	

Third Semester

OFT 119 Word Processing Applications III	3
OFT 157 Medical Coding ICD	3
OFT 254 Medical Workshop	3
AHS 225 Medical Concepts and Techniques	4
Social Science Elective	3
16	

Fourth Semester

OFT 255 Medical Work/Study	3
Social Science Elective	3
Mathematics Elective	3-4
HED Health Elective	2-3
Office Technology Elective****	3
Humanities Elective	3
17-19	

* Choose from Composition II (ENG 102), English Grammar (ENG 105), or Oral Communications (COM 101)

** First half of semester

*** Second half of semester

**** Office Technology Elective: Choose from OFT 120 (Desktop Publishing), OFT 230 (Web Page Formatting), OFT 235 (E-Commerce), or OFT 240 (Formatting Business Presentations)

PARALEGAL

A.A.S. PROGRAM (Hegis Code 5099)

Total Credits = 65-67

Students who have an Associate or Baccalaureate degree should see information about the Paralegal Studies Certificate Program in this catalog. Because of the complexity of the program, students must be advised by the Paralegal Department. A minimum grade of "C" is required in all LAW courses.

First Semester

ACC 101 Principles of Accounting I	3
ENG 101 Composition I	3
LAW 103 Business Law I	3
LAW 300 Introduction to Law and the Legal System	3
Math Elective	3-4
PED Activity Course(s)	1
16-17	

Second Semester

ENG 102 Composition II	3
Laboratory Science Elective	4
LAW 104 Business Law II	3
LAW 305 Legal Research and Writing*	3
LAW 309 Law Office Management	3
PED Activity Course(s)	1
17	

Third Semester

LAW 301 Litigation	3
LAW 304 Real Property	3
Paralegal Elective**	6
Social Science Elective	3
HED Health Elective	2-3
17-18	

Fourth Semester

LAW 306 Practicum	3
Paralegal Electives** (Select two courses)	6
Social Science Elective	3
Humanities Elective	3
15	

* LAW 305 is a required paralegal course and is a prerequisite for most Paralegal specialty courses.

** Paralegal Electives: LAW 302 Partnerships and Corporations, LAW 303 Estates and Administration, LAW 307 Torts and Investigation, LAW 308 Family Law, LAW 310 Bankruptcy/Debtor-Creditor Law, LAW 311 Legal Writing and Analysis, LAW 312 Elder Law.

PHOTOGRAPHY

A.S. Program (Hegis Code 5007)

Total Credits = 66-69

First Semester

ART 105 Principles of 2-Dimensional Design	.3
ART 125 Photography I	.3
ART 124 History of Photography	.3
ART 131 Electronic Imaging	.3
Mathematics Elective	.3-4
PED Activity Course(s)	.1
	16-17

Second Semester

ART 225 Photography II	.3
ART 230 Color Photography	.3
Humanities Elective	.3
English 101	.3
Mathematics Elective	.3-4
HED Health Elective	.2-3
	17-19

Third Semester

ART 231 New Technology in Photography	.3
ART Photography Elective	.3
English 102	.3
Social Science Elective	.3
Lab Science Elective	.4
PED Activity Course(s)	.1
	17

Fourth Semester

ART Photography Elective	.3
ART Photography Elective	.3
Humanities Elective*	.3
Laboratory Science Elective	.4
Social Science Elective	.3
	16

* Recommended: ART 111 Drawing I, ART 109 Printmaking I, or ART 142 Art Internship (by referral).

Photography Electives, please select 3 courses: ART 226 Experimental Photography, ART 227 Studio Photography, ART 228 Photojournalism, ART 229 View Camera, ART 142 Internship in Photography (by referral).

PHYSICAL THERAPIST ASSISTANT

A.A.S. Program (Hegis Code 5219)

Total Credits = 66-67

Summer Session

(Prior to First Semester-16 hr/wk)	
ENG 101 Composition I	.3
Humanities Elective	.3
	6

Fall Semester (1st Year-27 hr/wk)

AHS 151 Physical Therapist Assistant I	.4
AHS 234 Kinesiology	.4
AHS 101 Introduction to AHS	.3
AHS 131 Anatomy and Physiology I	.4
	15

Spring Semester

(1st Year-26 hr/wk)	
AHS 152 Physical Therapist Asst. II	.7
AHS 132 Anatomy and Physiology II	.4
PSY 203 General Psychology	.3
PED Activity Course(s)	.1
	15

Summer Session (16 hr/wk)

AHS 154 Physical Therapist Assistant IV	.3
---	----

Fall Semester

(2nd Year-31-32 hr/wk)	
AHS 155 Physical Therapist Assistant V	.4
AHS 153 Physical Therapist Assistant III	.3
ENG 102 Composition II	.3
Mathematics (as advised)	.3-4
PED Activity Course(s)	.1
	14-15

Spring Semester

(2nd Yr., 1st Half - 26 hr/wk)	
AHS 156 Physical Therapist Assistant VI	.4
SPS 201 Perspectives on People with Disabilities	.3
	7

Spring Semester

(2nd Yr., 2nd Half - 40 hr/wk)	
AHS 157 Physical Therapist Assistant VII	.3
AHS 158 Physical Therapist Assistant VIII	.3
	6

NOTE: Either PED 292 (Safety and First Aid, 3 credits) and AHS 100 (CPR and Basic Cardiac Life Support, 1 credit) or Responding to Emergencies offered by the American Red Cross and CPR for Allied Health Professionals offered by the American Heart Association. Must be completed as part of this program.

RADIATION THERAPY TECHNOLOGY

A.A.S. Program (Hegis Code 5207)

Total Credits = 78-79

Summer Session

(Prior to First Semester)	
ENG 101 Composition I	.3
MAT 109 Algebra and Trigonometry	.4
	7

First Semester

AHS 101 Introduction to Allied Health Sciences	.3
AHS 131 Anatomy and Physiology I	.4
AHS 180 Treatment Techniques	.1
AHS 181 Radiographic/Topographic Anatomy	.1
AHS 182 Quality Assurance	.1
AHS 261 Radiation Therapy Lecture I	.3
AHS 262 Radiation Therapy Clinic I	.2
	15

Second Semester

AHS 132 Anatomy and Physiology II	.4
AHS 168 Introduction to Treatment Planning	.3
AHS 263 Radiation Therapy Lecture II	.3
AHS 264 Radiation Therapy Clinic II	.2
ENG 102 Composition II	.3
	15

Summer Session

AHS 265 Radiation Therapy Clinic III	.5
--------------------------------------	----

Third Semester

AHS 133 Radiation Biology	.3
AHS 134 Applied Radiation Physics I	.3
AHS 266 Radiation Therapy Lecture III	.3
AHS 267 Radiation Therapy Clinic IV	.3
PSY 203 General Psychology I	.3
PED Activity Course(s)	.1
	16

Fourth Semester

AHS 268 Radiation Therapy Lecture IV	.3
AHS 269 Radiation Therapy Clinic V	.3
AHS 135 Applied Radiation Physics II	.3
Social Science Elective	.3
Humanities Elective	.3
PED Activity Course(s)	.1
	16

Summer Session

AHS 270 Radiation Therapy Clinic VI	.5
-------------------------------------	----

RADIOLOGIC TECHNOLOGY

A.A.S. Program (Hegis Code 5207)

Total Credits = 75-76

Summer Session (Prior to First Semester)

ENG 101 Composition I	.3
Mathematics Elective	.3-4
	6-7

First Semester

AHS 101 Introduction to Allied Health Sciences	.3
AHS 131 Anatomy and Physiology I	.4
AHS 240 Radiologic Technology I Lecture	.3
AHS 241 Radiologic Technology I Lab/Clinic	.5
	15

Second Semester

AHS 132 Anatomy and Physiology II	.4
AHS 242 Radiologic Technology II Lecture	.3
AHS 243 Radiologic Technology II Lab/Clinic	.5
ENG 102 Composition II	.3
	15

Summer Session

AHS 244 Radiologic Technology III Clinic	.5
--	----

Third Semester

PSY 203 General Psychology I	.3
------------------------------	----

AHS 245 Radiologic Technology IV Lecture	3
AHS 246 Radiologic Technology IV Lab/Clinic	6
PED Activity Course(s)	1
13	

Fourth Semester

AHS 247 Radiologic Technology V Lecture	3
AHS 248 Radiologic Technology V Lab/Clinic	6
Humanities Elective	3
Social Science Elective	3
PED Activity Course(s)	1
16	

Summer Session

AHS 249 Radiologic Technology VI Clinic	5
---	---

RESPIRATORY CARE

A.A.S. Program (Hegis Code 5215)

Total Credits = 76-77

Summer Session

(Prior to First Semester)	
MAT Elective (as advised)	3-4
ENG 101 Composition I	3
6-7	

First Semester

AHS 101 Introduction to Allied Health Sciences	3
AHS 111 Respiratory Care I Lecture	3
AHS 131 Anatomy and Physiology I	4
AHS 311 Respiratory Care I Laboratory	3
CHE 131 General Chemistry I	4
17	

Second Semester

AHS 104 Fundamentals of Pharmacology and Therapeutics for Respiratory Care	3
AHS 112 Respiratory Care II Lecture	3
AHS 132 Anatomy and Physiology II	4
AHS 312 Respiratory Care II Laboratory	3
CHE 132 General Chemistry II	4
17	

Summer Session I

AHS 313 Respiratory Care III Laboratory	2
PED Activity Course(s)	1
3	

Summer Session II

AHS 212 Respiratory Care Summer Clinical I	2
--	---

Third Semester

AHS 113 Respiratory Care III Lecture	2
AHS 202 Medical Microbiology	4
AHS 314 Respiratory Care IV Laboratory	2
AHS 413 Respiratory Care Clinical II	2
SOC 201 Introduction to Sociology	3
ENG 102 Composition II	3
16	

Fourth Semester

AHS 114 Respiratory Care IV Lecture	2
AHS 214 Respiratory Care Clinical IV	2
AHS 414 Respiratory Care Clinical III	4
PSY 203 General Psychology I	3
Humanities Elective	3
PED Activity Course(s)	1
15	

Business: RETAIL BUSINESS MANAGEMENT

A.A.S. Program (Hegis Code 5004)

Total Credits = 66-67

First Semester

RET 107 Principles of Retailing	3
MKT 100 Marketing	3
MKT 103 Principles of Sales	3
NCC 101 College Experience ¹	1
ENG 101 Composition I	3
Social Science Elective	3
16	

Second Semester

MKT 101 Business Math or RET 111 Retail Merchandising (as advised)	3
MKT 145 Consumer Motivation and Buying Behavior	3
MKT 160 Customer Service	3
CMP 115 Computers in Business	3
COM 101 Oral Communications or ENG 102 Composition II	3
PED Activity Course ²	1
16	

Summer Session

Mathematics Elective	3
----------------------	---

Third Semester

RET 142 Field Training ³	3
RET 109 Visual Merchandising	3
BUS Elective ⁴	3
Humanities Elective	3
Social Science Elective	3
PED Activity Course(s) ²	1
16	

Fourth Semester

HED Health Elective ⁵	2-3
Science Elective Laboratory	4
MKT 106 Principles of Advertising	3
MKT 112 Small Business Marketing	3
BUS Elective ⁶	3
15-16	

1. For all students who are required to take two or more remedials.
2. Day students only. One-half credit of PED Activity Course is required for each full time Day semester. (Maximum of 2 credits)
3. Internship - as advised both day and evening students.
4. Business electives as advised.
5. Recommended Health Electives option include: HED 200, 201, 231, 251, 271, 293.
6. Business electives as advised.

SURGICAL TECHNOLOGY

A.A.S. Program (Hegis Code 5211)

Total Credits = 71

Summer Session (Prior to First Semester)

ENG 101 Composition I	3
COM 101 Oral Communications	3
6	

First Semester

AHS 101 Introduction to Allied Health Sciences	3
AHS 121 Surgical Technology I	5
Mathematics Elective	3
AHS 131 Anatomy and Physiology I	4
PED Activity Course(s)	1
16	

Second Semester

AHS 103 Fundamentals of Pharmacology	3
AHS 122 Surgical Technology II	6
AHS 132 Anatomy and Physiology II	4
ENG 102 Composition II	3
PED Activity Course(s)	1
17	

Summer Session

AHS 202 Medical Microbiology	4
------------------------------	---

Third Semester

AHS 123 Surgical Technology III	8
PSY 203 General Psychology I	3
SOC 201 Introduction to Sociology	3
14	

Fourth Semester

AHS 124 Surgical Technology IV	8
Elective (as advised)	3
Elective in Psychology or Sociology	3
14	

Liberal Arts and Sciences: EARLY CHILDHOOD EDUCATION TEACHER EDUCATION TRANSFER

A.A. Program (Hegis Code 5649)

Total Credits = 64-67

First Semester

ENG 101 Composition I	3
PSY 203 General Psychology I	3
MAT 102 Introduction to Statistics	3
BIO 101 General Biology I	4
Foreign Language I or American Sign Language I	3
PED Activity Course(s)	1
17	

Second Semester

ENG 102 Composition II	3
PSY 213 Child Development	3
Foreign Language II or American Sign Language II	3
Laboratory Science Elective*	4
Mathematics Elective**	3

PED Activity Course(s)1
17

Third Semester

EDU 208 Foundations of Education3
 SUNY General Education - The Arts***3
 HIS 103 History of the United States I or
 HIS 104 History of the United States II3

MAJOR/CONCENTRATION ELECTIVE

History Major/Concentration: HIS 103
 History of the United States I or HIS 104
 History of the United States II3

MAJOR/CONCENTRATION ELECTIVE

History Major/Concentration: HIS 125
 Role of Women in American History or
 HIS 130 Ethnic Groups in American History
English Major/Concentration: ENG 314
 Studies in Children's Literature3
 English Literature Elective****3
18

Fourth Semester

EDU 235 / PSY 235 Psychology of the
 Exceptional Child3
 HIS 101 History of Western Civilization I or
 HIS 102 History of Western
 Civilization II3
 English Literature Elective****3
 Education or Major/Concentration
 Elective***3
 SUNY General Education-Other World
 Civilization***3
15

NOTE: For transfer to a SUNY College, check courses approved as meeting SUNY General Education Requirements.

* choose from CHE 107, PHY 101, PHY 120, SCI 103, SCI 104, SCI 105 or SCI 106 : see Teacher Education Coordinator

** choose from MAT 101 or MAT 114: see Teacher Education Coordinator

*** see Teacher Education Coordinator

**** choose one from ENG 203 or ENG 204 and choose one from ENG 205 or ENG 206

(all major/concentrations must take two English literature courses)

**Liberal Arts and Sciences:
 CHILDHOOD EDUCATION
 TEACHER EDUCATION TRANSFER**

A.A. Program (Hegis Code 5649)

Total Credits = 64-67

First Semester

ENG 101 Composition I3
 PSY 203 General Psychology I3
 MAT 102 Introduction to Statistics3
 BIO 101 General Biology I4
 Foreign Language I or American Sign
 Language I3
 PED Activity Course(s)1
17

Second Semester

ENG 102 Composition II3
 PSY 213 Child Development3
 Foreign Language II or American Sign
 Language II3
 Laboratory Science Elective*4
 Mathematics Elective**3
 PED Activity Course(s)1
17

Third Semester

EDU 208 Foundations of Education3
 SUNY General Education - The Arts***3
 HIS 103 History of the United States I or
 HIS 104 History of the United States II3

MAJOR/CONCENTRATION ELECTIVE

History Major/Concentration: HIS 103
 History of the United States I or HIS 104
 History of the United States II3

MAJOR/CONCENTRATION ELECTIVE

History Major/Concentration: HIS 125
 Role of Women in American History or
 HIS 130 Ethnic Groups in American History
English Major/Concentration: ENG 314
 Studies in Children's Literature3
 English Literature Elective****3
18

Fourth Semester

EDU 235/PSY 235 Psychology of the
 Exceptional Child3
 HIS 101 History of Western Civilization I or
 HIS 102 History of Western Civilization II3
 English Literature Elective****3
 Education or Major/Concentration Elective***3
 SUNY General Education-Other World
 Civilization***3
15

NOTE: For transfer to a SUNY College, check courses approved as meeting SUNY General Education Requirements.

* choose from CHE 107, PHY 101, PHY 120, SCI 103, SCI 104, SCI 105 or SCI 106 : see Teacher Education Coordinator

** choose from MAT 101 or MAT 114: see Teacher Education Coordinator

*** see Teacher Education Coordinator

**** choose one from ENG 203 or ENG 204 and choose one from ENG 205 or ENG 206

(all major/concentrations must take two English literature courses)

**Liberal Arts and Sciences:
 ADOLESCENCE EDUCATION
 TEACHER EDUCATION TRANSFER**

A.A. Program (Hegis Code 5649)

Total Credits = 64-67

First Semester

ENG 101 English Composition I3
 PSY 203 General Psychology I3
 MAT 102 Introduction to Statistics3
 BIO 101 General Biology I4

Foreign Language I or American Sign
 Language I3
16

Second Semester

ENG 102 English Composition II3
 PSY 212 Adolescent Development3
 Foreign Language II or American Sign
 Language II3
 Laboratory Science Elective*4
 Mathematics Elective**3
 PED Activity Course(s)1
17

Third Semester

EDU 208 Foundations of Education3
 SUNY General Education - The Arts***3
 HIS 103 History of the United States I or
 HIS 104 History of the United States II3
 ENG 203 Early American Literature to 1865
 or ENG 204 Modern American Literature
 from 1865 to Present3

MAJOR/CONCENTRATION ELECTIVE

Social Studies Major/Concentration: HIS 103
 History of the United States I or HIS 104
 History of the United States II
English Major/Concentration: ENG 205 Early
 British Literature or ENG 206 Modern British
 Literature from 1800 to Present3
 PED Activity Course(s)1
16

Fourth Semester

EDU 235/PSY 235 Psychology of the
 Exceptional Child3
 HIS 101 History of Western Civilization I or
 HIS 102 History of Western Civilization II3

EDUCATION OR MAJOR/CONCENTRATION ELECTIVE:

Social Studies: ECO 208 Principles of
 Microeconomics3

MAJOR/CONCENTRATION ELECTIVE

Social Studies Major/Concentration: ECO
 207 Principles of Macroeconomics
English Major/Concentration:
 ENG 207 African American Literature I, ENG
 208 African Literature II, ENG 248 Women
 in Literature or ENG 229 Native American
 Literature3
 SUNY General Education-Other World
 Civilization***3
 English Literature Elective ****3
18

NOTE: For transfer to a SUNY College, check courses approved as meeting SUNY General Education Requirements.

* choose from CHE 107, PHY 101, SCI 103, SCI 104, SCI 105 or SCI 106

** choose from MAT 111 or MAT 118: see Teacher Education Coordinator

*** see Teacher Education Coordinator

**** choose from ENG 203, ENG 204, ENG 205 or ENG 206 (all major/concentrations must take two literature courses)

**Liberal Arts and Sciences:
EARLY CHILDHOOD EDUCATION
TEACHER EDUCATION TRANSFER**

A.S. Program (Hegis Code 5649)

Total Credits = 67-68

First Semester

ENG 101 English Composition I	3
PSY 203 General Psychology I	3
MAT 114 Foundation of Mathematics for the Elementary School Teacher	3
BIO 109 Principles of Biology I	4
Foreign Language I or American Sign Language I	3
	16

Second Semester

ENG 102 English Composition II	3
PSY 213 Child Development	3
Foreign Language II or American Sign Language II	3
Laboratory Science Elective*	4
MAT 122 Calculus I	4
	17

Third Semester

EDU 208 Foundations of Education	3
SUNY General Education – The Arts**	3
HIS 103 History of the United States I or HIS 104 History of the United States II	3

MAJOR/CONCENTRATION ELECTIVE

<u>Mathematics Major/Concentration:</u> MAT 123 Calculus II	
<u>General Science Major/Concentration:</u> BIO 110 Principles of Biology II	4

EDUCATION OR MAJOR/CONCENTRATION ELECTIVE

<u>General Science Major/Concentration:</u> SCI 103 Physical Geology, SCI 104 Historical Geology, SCI 105 Solar System Astronomy or SCI 106 Stellar and Galactic Astronomy	3-4
	16-17

Fourth Semester

HIS 101 History of Western Civilization I or HIS 102 History of Western Civilization II	3
English Literature Elective***	3

EDUCATION OR MAJOR/CONCENTRATION ELECTIVE

<u>Mathematics Major/Concentration:</u> MAT 225 Multivariable Calculus	
<u>General Science Major/Concentration:</u> CHE 152 Inorganic Chemistry II, PHY 102 General Physics II or PHY 152 Physics for Scientists and Mathematicians II	4
SUNY General Education – Other World Civilization**	3
PED Activity Course(s)	2
Education or Major/Concentration Elective**	3
	18

NOTE: For transfer to a SUNY College, check courses approved as meeting SUNY General Education Requirements.

* choose from CHE 151, PHY 101 or PHY 151

** see Teacher Education Coordinator

*** choose from ENG 203, ENG 204, ENG 205 or ENG 206

**Liberal Arts and Sciences:
CHILDHOOD EDUCATION
TEACHER EDUCATION TRANSFER**

A.S. Program (Hegis Code 5649)

Total Credits = 67-68

First Semester

ENG 101 English Composition I	3
PSY 203 General Psychology I	3
MAT 114 Foundation of Mathematics for the Elementary School Teacher	3
BIO 109 Principles of Biology I	4
Foreign Language I or American Sign Language I	3
	16

Second Semester

ENG 102 English Composition II	3
PSY 213 Child Development	3
Foreign Language II or American Sign Language II	3
Laboratory Science Elective*	4
MAT 122 Calculus I	4
	17

Third Semester

EDU 208 Foundations of Education	3
SUNY General Education – The Arts**	3
HIS 103 History of the United States I or HIS 104 History of the United States II	3

MAJOR/CONCENTRATION ELECTIVE

<u>Mathematics Major/Concentration:</u> MAT 123 Calculus II	
<u>General Science Major/Concentration:</u> BIO 110 Principles of Biology II	4

EDUCATION OR MAJOR/CONCENTRATION ELECTIVE

<u>General Science Major/Concentration:</u> SCI 103 Physical Geology, SCI 104 Historical Geology, SCI 105 Solar System Astronomy or SCI 106 Stellar and Galactic Astronomy	3-4
	16-17

Fourth Semester

HIS 101 History of Western Civilization I OR HIS 102 History of Western Civilization II	3
English Literature Elective***	3

EDUCATION OR MAJOR/CONCENTRATION ELECTIVE

<u>Mathematics Major/Concentration:</u> MAT 225 Multivariable Calculus	
<u>General Science Major/Concentration:</u> CHE 152 Inorganic Chemistry II, PHY 102 General Physics II or PHY 152 Physics for Scientists and Mathematicians II	4

SUNY General Education – Other World Civilization**	3
PED Activity Course(s)	2

EDUCATION OR MAJOR/CONCENTRATION ELECTIVE***

18

NOTE: For transfer to a SUNY College, check courses approved as meeting SUNY General Education Requirements.

* choose from CHE 151, PHY 101 or PHY 151

** see Teacher Education Coordinator

*** choose from ENG 203, ENG 204, ENG 205 or ENG 206

**Liberal Arts and Sciences:
ADOLESCENCE EDUCATION
TEACHER EDUCATION TRANSFER**

A.S. Program (Hegis Code 5649)

Total Credits = 67-70

First Semester

ENG 101 English Composition I	3
PSY 203 General Psychology I	3
MAT 122 Calculus I	4
Laboratory Science Elective	
<u>Mathematics or Biology Major/Concentration:</u> BIO 109 Principles of Biology I	
<u>Chemistry or Earth Science Major/Concentration:</u> CHE 151 Inorganic Chemistry I	
<u>Physics Major/Concentration:</u> PHY 151 Physics for Scientists and Mathematicians	4
Foreign Language I or American Sign Language I	3
	17

Second Semester

ENG 102 English Composition II	3
PSY 212 Adolescent Development	3
Foreign Language II or American Sign Language II	3
Laboratory Science Elective	
<u>Mathematics Major/Concentration:</u> CHE 151 Inorganic Chemistry I or PHY 151 Physics for Scientists and Mathematicians I	
<u>Biology Major/Concentration:</u> BIO 110 Principles of Biology II	
<u>Chemistry or Earth Science Major/Concentration:</u> CHE 152 Inorganic Chemistry II	
<u>Physics Major/Concentration:</u> PHY 152 Physics for Scientists and Mathematicians II	4
MAT 123 Calculus II	4
	17

Third Semester

EDU 208 Foundations of Education	3
SUNY General Education – The Arts*	3
HIS 103 History of the United States I or HIS 104 History of the United States II	3

MAJOR/CONCENTRATION ELECTIVE

<u>Mathematics or Physics Major/Concentration:</u> MAT 225 Multivariable Calculus	
<u>Biology Major/Concentration:</u> CHE 151 Inorganic Chemistry I	
<u>Chemistry Major/Concentration:</u> CHE 201 Organic Chemistry I	
<u>Earth Science Major/Concentration:</u> SCI 103 Physical Geology	3-4

MAJOR/CONCENTRATION ELECTIVE	
Biology Major/Concentration: BIO 214 Microbiology	
Earth Science: SCI 105 Solar System Astronomy or SCI 106 Stellar and Galactic Astronomy	
Mathematics, Chemistry or Physics Major/Concentration:	
by advisement	.3-4
PED Activity Course(s)	.2
	<u>17-19</u>

Fourth Semester

HIS 101 History of Western Civilization I OR HIS 102 History of Western Civilization II	.3
English Literature Elective **	.3
Education or Major/Concentration Elective*	.4
SUNY General Education – Other World Civilization*	.3

MAJOR/CONCENTRATION ELECTIVE	
Mathematics Major/Concentration: MAT 226 Linear Algebra and Differential Equations	
Biology Major/Concentration: CHE 152 Inorganic Chemistry II	
Chemistry Major/Concentration: CHE 202 Organic Chemistry II	
Earth Science Major/Concentration: SCI 104 Historical Geology	.3-4
	<u>16-17</u>

* by advisement....see Teacher Education Coordinator

** choose from ENG 203, ENG 204, ENG 205 or
ENG 206

**TELECOMMUNICATIONS
TECHNOLOGY, VERIZON OPTION**

A.A.S. Program (Hegis Code 5310)

Total Credits = 60

First Semester

MAT 116 Technical Math I	.4
CMP 115 Computers in Business	.3
	<u>7</u>

Second Semester

CRT 201 PC Equipment Servicing I	.4
ENG 101 Composition I	.3
	<u>7</u>

Third Semester

CRT 202 PC Equipment Servicing II	.4
MAT 117 Technical Math II	.4
	<u>8</u>

Fourth Semester

TNY 171 Telecommunications Circuits	.4
PHY 110 Technical Physics	.4
	<u>8</u>

Fifth Semester

TNY 173 Telecommunications Electronics I	.4
---	----

TNY 181 Telecommunications I- Voice Communications	.4
	<u>8</u>

Sixth Semester

TNY 273 Telecommunications Electronics II	.4
TNY 282 Telecommunications II- Data Communication	.4
	<u>8</u>

Seventh Semester

TNY 283 Telecommunications III- LANS	.4
ENG 102 English Composition II	.3
	<u>7</u>

Eighth Semester

TNY 284 Telecommunications IV- Advanced Topics	.4
HIS 150 History of the Labor Movement	.3
	<u>7</u>

CERTIFICATE PROGRAMS

BOOKKEEPING

(Hegis Code 5002)

Total Credits = 32

First Semester

ACC 101 Accounting I*	3
BUS 110 Introduction to Business*	3
MKT 101 Business Math*	3
ENG 101 Composition*	3
Business Elective**	3

15

Second Semester

ACC 102 Accounting II*	3
ACC 206 Payroll Systems and New York State Taxes*	3
ACC 125 Computerized Accounting*	4
OFT 244 Business Writing*	4
OFT 245 Administrative Management*	3

17

* These courses are identical to those currently offered in the Associate in Applied Science degree program in Accounting. Credit for these courses would apply toward the degree should the student elect to continue into the second year and matriculate for the degree.

** If student cannot type 20-25 words per minute, OFT 100-Fundamentals of Keyboarding should be used as the Business Elective. Otherwise, the business elective should be by advisement.

BUSINESS ADMINISTRATION

(Hegis Code 5004)

Total Credits = 30

First Semester

BUS 112 Principles of Management	3
ACC 101 Accounting I	3
MKT 100 Marketing	3
LAW 103 Business Law I	3
COM 103 Public Speaking	3

15

Second Semester

ECO 208 Principles of Microeconomics	3
ECO 214 Corporation Finance or BUS 116 Business Internship	3
CMP 115 Computers in Business	3
MAT 102 Introduction to Statistics	3
Elective*	3

15

* This elective will permit the student to select a course in any area of specialization to gain exposure to other disciplines.

COMPUTER INFORMATION SYSTEMS-MICROCOMPUTER

(Hegis Code 5101)

Total Credits = 33-36

First Semester

CMP 103 Microcomputer Hardware and Software	4
CMP 210 Computer Science I	4
CMP 110 Data Communications and the Internet	3
Mathematics (by advisement)	3-4
Elective**	3

17-18

Second Semester

CMP Electives* (by advisement)	10-12
Elective**	3
ENG 101 Composition I	3

16-18

* CMP 100, CMP 101 and CMP 115 may not be used for elective credit.

** Electives by advisement only. Suggested are, but not limited to ACC 101, ACC 102, ART 130, ART 131, ART 137, ART 138, ART 139, BUS 110, BUS 111, BUS 112, OFT 245.

CONSTRUCTION MANAGEMENT

(Hegis Code 5317)

Total Credits = 26

Prerequisites:

ENS 101 Graphics	1
CET 101 Construction Methods	2
CET 103 Introduction to CET	2

5

First Semester

CET 150 Blueprint Reading	3
CET 201 Construction Estimating	2
CET 250 Construction Planning and Scheduling	3
CET 252 Construction Safety	3
CET 111 Structural Drawing I	2

13

Second Semester

CET 107 Codes and Materials	3
CET 256 Construction Contracts and Specifications	2
CET 254 Mechanical and Electrical Equipment for Buildings	3
CET 260 Construction Management	3
CET 211 Structural Drawing II	2

13

DESKTOP PUBLISHING AND DESIGN

(Hegis Code 5012)

Total Credits = 36

First Semester

ART 105 2D Design	3
ART 130 MicroGraphics I	3
ART 108 Advertising Art	3
ART 140 Visual Communications	3

12

Second Semester

ART 125 Photography I	3
ART 114 Graphic Design	3
ART 137 Computer Illustration	3
ART 131 Electronic Imaging	3

12

Third Semester

ART 133 Desktop Publishing	3
ART 240 Advanced Workshop Print	3
MKT 100 Marketing	3
Liberal Arts Elective	3

12

DIETARY MANAGEMENT

(Hegis Code 5404)

Total Credits = 30

First Semester

HTL 171 Food and Beverage Operations	3
HTL 174 Fundamentals of Food Production	3
HTL 162 Hospitality Human Resources	3
NTR 158 Social and Cultural Aspects of Food	3
NTR 183 Dietary Management	3

15

Second Semester

NTR 195 Nutrition Through the Life Cycle	3
HTL 172 Food Services Cost Analysis	3
HTL 165 Facilities Planning and Design	3
HTL 175 Food and Beverage Merchandising	3
NTR 184 Dietary Management	3
Field Experience	3

15

FINANCIAL MARKETS

(Hegis Code 5003)

Total Credits = 24

First Semester **

ECO/FIN 112 Intro to Investments	3
ECO/FIN 213 Money and Banking	3
Finance Elective (by advisement)	3
Free Elective (by advisement)	3
	12

Second Semester**

ACC 101 Accounting	3
ECO/FIN 230 Intro to International Eco/Fin	3
ECO/FIN 214 Corporate Finance	3
Free Elective (by advisement)	3
	12

** ECO 207 Macroeconomics (3 credits) and ECO 208 Microeconomics (3 credits) are pre-requisites to complete the Certificate in Financial Markets

FOOD SERVICE TECHNOLOGY

(Hegis Code 5010)

Total Credits = 30

First Semester

HTL 161 Hospitality Management	3
HTL 165 Facilities Planning and Design	3
HTL 171 Food and Beverage Operations	3
HTL 174 Fundamentals of Food Production	3
HTL 175 Food and Beverage Merchandising	3
	15

Second Semester

HTL 162 Hospitality Human Resources	3
HTL 172 Food Services Cost Analysis	3
HTL 176 Advanced Food Preparation Technique	3
HTL 205 Food and Beverage Operations Research Seminar	3
Minimum 15 credits including Field Training	
HTL 242 Hospitality Internship—Summer Session I and II (350 hours) may be completed in Fall Semester with Professor's permission	3
	15

These courses are identical to those currently offered in the Restaurant Management Degree Program in Hotel/Restaurant. Credit for them would apply toward the degree, should the student elect to continue into the second year and matriculate for the degree.

INTERIOR DESIGN/ HOME FURNISHINGS

(Hegis Code 5012)

Total Credits = 30

First Semester

INT 101 Intro. to Interior Design Studio I	3
INT 102 History of Furnishings and Design	3
INT 104 Color for Home Furnishings and Design	3
RET 115 Textiles	3
ENS 101 Graphics	1
ART 111 Drawing I	3
	16

Second Semester

INT 103 Trends in Furniture and Lighting Design - Contract and Residential	3
INT 105 Resources and Materials	3
INT 201 Design Studio II	3
ENS 105 Introduction to Computer Graphics	2
CET 107 Codes and Construction	3
	14

Business: OFFICE TECHNOLOGY- ADMINISTRATIVE SUPPORT TECHNOLOGY

(Hegis Code 5005)

Total Credits = 34

First Semester

OFT 109 Word Processing Applications I*	3
OFT 245 Administrative Management	3
OFT 107 Machine Transcription I**	3
OFT 207 Machine Transcription II***	3
ENG 101 Composition I	3
	15

Second Semester

OFT 105 Executive Workshop	3
OFT 110 Word Processing Applications II	3
OFT 120 Desktop Publishing	3
OFT 244 Business Writing	4
Office Technology Elective****	3
	16

Third Semester

OFT 119 Word Processing Applications III	3
	3

* Students are expected to type a minimum of 30 wpm before entering the certificate program. Students who do not meet this requirement are invited to take OFT 100 Fundamentals of Keyboarding or OFT 102 College Keyboarding prior to entering the program.

** First half of semester

*** Second half of semester

**** Office Technology Elective: Choose from OFT 120 (Desktop Publishing), OFT 230 (Web

Page Formatting), OFT 235 (E-Commerce), or OFT 240 (Formatting Business Presentations).

Business: OFFICE TECHNOLOGY-LEGAL

(Hegis Code 5005)

Total Credits = 34

First Semester

OFT 109 Word Processing Applications I*	3
OFT 127 Legal Office Procedures I	3
OFT 225 Legal Workshop	3
OFT 245 Administrative Management	3
ENG 101 Composition I	3
	15

Second Semester

OFT Elective****	3
OFT 110 Word Processing Applications II	3
OFT 128 Legal Office Procedures II	3
OFT 226 Legal Work/Study	3
OFT 244 Business Writing	4
	16

Third Semester

OFT 119 Word Processing Applications III	3
--	---

Business: OFFICE TECHNOLOGY-MEDICAL

(Hegis Code 5005)

Total Credits = 35

First Semester

OFT 109 Word Processing Applications I*	3
OFT 151 Medical Terminology	3
AHS 225 Medical Concepts and Techniques	4
OFT 254 Medical Workshop	3
ENG 101 Composition I	3
	16

Second Semester

OFT 156 Medical Coding CPT	3
OFT 142 Medical Transcription I**	3
OFT 152 Medical Transcription II***	3
OFT 157 Medical Coding ICD	3
OFT 255 Medical Work Study	3
	15

Third Session

OFT 244 Business Writing	4
--------------------------	---

ENCORE COURSE SEQUENCE

ENCORE is a 15-week non-Certificate, non-degree course sequence.

OFT 102 College Keyboarding I	3
OFT 109 Word Processing I	3
OFT 114 Presentation Software Basics	1
OFT 115 Spreadsheet Basics	1
OFT 116 Database Basics	1
OFT 105 Executive Workshop	3
OFT 245 Administrative Management	3
	15

PARALEGAL STUDIES

(Hegis Code 5099)

Total Credits = 21

A student must have either an associate or baccalaureate degree to be eligible for admission to the Certificate program. Students with an associate degree must meet the minimum general education requirements set by the American Bar Association. All other students should request information about the A.A.S. degree program. This curriculum is the recommended sequence for full-time day students. It can be completed in one and a half semesters of full-time study. The sequence can be modified for evening and part-time students. Because of the complexity of the program, all advisement must be obtained from the Paralegal Studies Department. A minimum grade of "C" is required in all Law courses.

First Semester-Full Semester

LAW 300 Introduction to Law and the Legal System	.3
LAW 301 Litigation	.3
LAW 304 Real Property	.3
LAW 305 Legal Research and Writing	.3
LAW 309 Law Office Management	.3
	15

Second Semester - Half Semester

Paralegal Electives (6 credits selected from the following 3 credit courses)	
LAW 302 Partnerships and Corporations	
LAW 303 Estates and Administration	
LAW 307 Torts and Investigation	
LAW 308 Family Law	
LAW 310 Bankruptcy/Debtor-Creditor Law	
LAW 311 Legal Writing and Analysis	
LAW 312 Elder Care	
Optional-LAW 306 Practicum	.3

PHOTOGRAPHY

(Hegis Code 5007)

Total Credits = 36

First Semester

ART 105 Principles of 2-D Design	.3
ART 124 History of Photography	.3
ART 125 Photography I	.3
ART 131 Electronic Imaging	.3
	12

Second Semester

ART 225 Photography II	.3
ART 231 New Technology in Photography	.3
ART 230 Color Photography	.3
Liberal Arts Elective	.3
	12

Third Semester

ART Photography Elective	.3
ART Photography Elective	.3
ART Photography Elective	.3
Liberal Arts Elective	.3
	12

Photography Electives, please select 3 courses:
ART 226 Experimental Photography, ART 227 Studio Photography, ART 228 Photojournalism, ART 229 View Camera, ART 142 Internship in Photography (by referral).

REAL ESTATE

The Lifelong Learning Department offers the New York State approved 75-hour Real Estate Salesperson Exam Qualifying Course. This course is intended to prepare students to sit for the New York State Licensing Examination. Upon completion of the course, and a passing score on the required exam, students will receive a Certificate enabling them to take the New York State Real Estate Salesperson Licensing Examination. For more information, please contact the office of Lifelong Learning at (516) 572-9844.

STUDIO RECORDING TECHNOLOGY

(Hegis Code 5008)

Total Credits = 36

First Semester

SRT 101 Music Business I	.3
SRT 103 Music Theory I	.3
SRT 105 Basic Studio Techniques	.6
Communications Elective (by advisement)*	.3
	15

Second Semester

SRT 102 Music Business II	.3
SRT 104 Music Theory II	.3
SRT 106 Advanced Studio Techniques	.6
Marketing Elective (by advisement)**	.3
	15

Third Semester

SRT 107 Internship***	.6
-----------------------	----

* Selected from COM 101, 103, 107, 110, 113, 124, 171, 172.

** Selected from MKT 100, 106, 111, 130, 136.

*** Placement and supervision by Music Department; taken after satisfactory completion of all other requirements.

TEACHER ASSISTANT CERTIFICATE

(Hegis Code 5503)

Total Credits = 30

PSY 203 General Psychology	.3
PSY 213 Child Psychology	.3
PSY 235 Psy of the Exceptional	.3
ENG 101 Composition 1	.3
EDU 101 Behavior Analysis:	
Field Experience I	.4
EDU 102 Applied Behavior Analysis:	
Field Experience II: Practicum	.4
Laboratory Science Elective*	.4
PSY 208 Foundations of Education	.3
MAT Elective**	.3

* Choose from BIO 101, CHE 107, PHY 120, SCI 103, 104, 105 or 106.

** Choose from MAT 101, MAT 102 or MAT 114.

COURSE DESCRIPTIONS

The academic courses approved for study at Nassau Community College as of May 2008 are described in this section. Semester subject listings, prepared by the Registrar and available at registration periods, provide information regarding the availability of courses for specific periods. Courses are normally offered both fall and spring semesters unless otherwise noted at the end of the description. Courses are listed alphabetically and numerically by course prefix, with advanced courses bearing the higher numbers. The College reserves the right to place students in credit-bearing courses according to the results of the placement tests in English, reading and mathematics.

COURSE ABBREVIATIONS INDEX

Subject	Prefix	Pg #	Subject	Prefix	Pg #	Subject	Prefix	Pg #
Accounting	.ACC	110	Latin	.LAT	144	Logistics and Transportation Management	.LOG	162
African American Studies	.AFR	111	Portuguese	.POR	144	Marketing	.MKT	163
Allied Health Sciences	.AHS	113	Russian	.RUS	144	Mathematics	.MAT	164
Anthropology	.ANT	117	Spanish	.SPA	145	Information Technology	.ITE	164
Apparel Design	.APD	117	French	.FRE	146	Mortuary Science	.MSC	166
Arabic	.ARA	118	Freshman Seminar	.NCC	146	Multi-Disciplinary Courses	.MDC	167
Art	.ART	118	General Science Studies	.GSS	146	Multi-Disciplinary Science Courses	.MDS	167
Basic Education	.BEP	121	Geography	.GEO	147	Music	.MUS	167
Biology	.BIO	122	German	.GER	147	Nursing	.NUR	171
Business	.BUS	124	Health Information Technology	.HIT	147	Nutrition	.NTR	172
Chemistry	.CHE	125	Health, Phys. Ed. and Recreation	.HED	148	Office Technology	.OFT	172
Chinese	.CHI	126		.PED	149	Philosophy	.PHI	174
Civil Engineering Technology	.CET	126	Hebrew	.HEB	148	Physical Sciences	.SCI	175
Communications	.COM	127	History	.HIS	150	Physics	.PHY	176
American Sign Language	.ASL	127	Hospitality Business	.HTL	154	Political Science	.POL	177
Community Service	.CSW	129	Information Technology	.ITE	155	Portuguese	.POR	178
Computer Processing	.CMP	129	Interdisciplinary Studies			Psychology	.PSY	178
Computer Repair Technology	.CRT	132	Human Rights Studies	.HRS	155	Reading	.RDG	179
Criminal Justice	.CRJ	132	Human Services	.HMS	156	Retail Business Management	.RET	179
Fire Science	.FRS	133	Jewish Studies	.JWS	156	Russian	.RUS	180
Dance	.DAN	134	Latin American Studies	.LAS	156	Security Administration	.PSA	180
Economics	.ECO	135	Multi-disciplinary Courses	.MDC	156	Sociology	.SOC	181
Electrical Engineering Technology	.ELT	136	Multi-disciplinary Science Courses	.MDS	156	Anthropology	.ANT	180
Engineering Science	.ENS	137	Teacher Education	.EDU	157	Community Services	.CSW	180
English	.ENG	137	Women's Studies	.WST	157	Spanish	.SPA	181
Fashion Buying and Merchandising	.FBM	141	Inter Global Studies	.IGS	157	Statistics	.STA	183
Finance	.FIN	142	Economics	.ECO	157	Student Personnel Services	.SPS	183
Foreign Language			Interior Design	.INT	159	Studio Recording Technology	.SRT	183
Arabic	.ARA	142	International Field Training	.IWS	160	Techer Education	.EDU	183
Chinese	.CHI	142	Italian	.ITA	160	Telecommunications Technology	.TCT	184
French	.FRE	142	Japanese	.JPN	160	Telecommunications Technology,		
German	.GER	143	Jewish Studies	.JWS	160	Verizon Option	.TNY	184
Hebrew	.HEB	143	Latin	.LAT	161	Theatre	.THR	186
Italian	.ITA	144	Latin American Studies Project	.LAS	161	Dance	.DAN	185
Japanese	.JAP	144	Legal Studies	.LAW	161	Women's Studies	.WST	187
			Library	.LIB	162			

ACCOUNTING (ACC)

ACC 101

Accounting I3 cr.

Prerequisites: A student with two or more remedial requirements cannot take this course.

An examination of the basic underlying concepts, theories, and procedures for the recording, classifying, adjusting, summarizing and interpretation of financial data for service and merchandising entities. Additional topics include cash receivables, payables, merchandise, inventories, and payroll taxes.
SUNY GEN ED-n/a; NCC GEN ED-n/a

ACC 102

Accounting II3 cr.

Prerequisites: ACC 101 with a grade of C or better.

A course dealing with the accounting for

long-term assets, corporation and manufacturing entities. Additional topics of discussion include the nature and significance of income taxes and their effect on business decisions, the preparation of the statement of cash flows, and cost accounting.

SUNY GEN ED-n/a; NCC GEN ED-n/a

ACC 104

Managerial Accounting4 cr.

Prerequisites: ACC 101 and ACC 102 with a grade of C or better, or equivalent.

This course is an introduction to the concepts of Managerial Accounting and their application in today's business environment. The course presents managerial tools and their uses in decision making within manufacturing, merchandising and service entities. It also emphasizes specific managerial uses of the accounting information within the entity.
SUNY GEN ED-n/a; NCC GEN ED-n/a

ACC 125

Computerized Accounting4 cr.

An introductory course providing students with accounting knowledge incorporating accounting software programs such as Peachtree, Quickbooks and other similar commercial software packages.

SUNY GEN ED-n/a; NCC GEN ED-n/a

ACC 201

Intermediate Accounting I3 cr.

Prerequisites: ACC 101 and 102 with grade of C or better in each course.

An examination of the underlying theory, concepts and procedures surrounding financial accounting as expressed in the Accounting Principles Board Opinions and the Financial Accounting Standards Board Statements. A review of the accounting cycle establishes the foundation for detailed analysis of the reporting process, namely the

preparation of the balance sheet, income statement and the statement of retained earnings. Additional topics covered include accounting for current and non-current assets, and the time value of money and its accounting applications, and accounting changes. SUNY GEN ED-n/a; NCC GEN ED-n/a

ACC202
Intermediate Accounting II3 cr.
Prerequisites: ACC 201 with a grade of C or better.

A course continuing the exploration of financial accounting theory as expressed by the Accounting Principles Board and Financial Accounting Standards Board through their authoritative pronouncements as they relate to accounting for corporations, current and long-term liabilities, earnings per share, pensions, leases, investments, revenue recognition, income taxes and the statement of cash flows. SUNY GEN ED-n/a; NCC GEN ED-n/a

ACC203
Federal Income Taxes3 cr.
Prerequisites: ACC 102.

Federal income tax laws and filing requirements as applied to the preparation of individual and sole proprietorship returns including all related schedules. Introduction to tax planning. This course should not be taken by those intending to take the C.P.A. examination. Not offered every semester. SUNY GEN ED-n/a; NCC GEN ED-n/a

ACC206
Payroll Systems and New York State Taxes3 cr.
Prerequisites: ACC 101.

A course providing the underlying concepts, theories, and procedures for payroll systems, payroll record keeping, and employers' payroll requirements for filing N.Y.S. and N.Y.C. payroll taxes. N.Y.S. tax law as applied to the preparation of individual, unincorporated and franchise returns. N.Y.S. sales tax law and preparation of sales tax returns. Tax planning and researching tax problems. Not offered every semester. SUNY GEN ED-n/a; NCC GEN ED-n/a

ACC208
Cost Accounting4 cr.
Prerequisites: ACC 101 and ACC 102 with a grade of C or better.

This course examines the uses of accounting information by management in planning and controlling operations, for inventory evaluation and profit determination, and for making both short and long term decisions. A detailed examination is made of job order process and standard cost systems used in recording costs. The various types of quantitative tools used by management in making business decisions are studied. Not offered every semester. SUNY GEN ED-n/a; NCC GEN ED-n/a

AFRICAN AMERICAN STUDIES (AFR)

AFR100
African Art and Culture3 cr.

History of African Art, from antiquity to present, in relation to the cultures which produced the art. Examination of representative African forms. West, East, and Central Africa. Introduction to historic African crafts, costume, and music. SUNY GEN ED-GART, GHUM; NCC GEN ED-n/a

AFR110
African American Dance Ensemble, Rehearsal and Performance . . .1 cr.
(Dual listed with DAN 117)

This is the first course in the AFR 110-111 sequence. Participation in the production, rehearsal and performance of the African American Dance Ensemble Productions. SUNY GEN ED-n/a; NCC GEN ED-n/a

AFR111
African American Dance Ensemble, Rehearsal and Performance . . .1 cr.
(Dual listed with DAN 118)

This is the second course in the AFR 110-111 sequence. Participation in the production, rehearsal and performance of the African American Dance Ensemble Productions. SUNY GEN ED-n/a; NCC GEN ED-n/a

AFR112
A Survey of the Art of African American Dancers and Choreographers3 cr.
(Dual listed with DAN 125)

An introduction to the contributions of African American creative and performing artists to the development of social and theatrical dance in America. Classroom demonstrations by representative artists and field trips to dance concerts are part of the curriculum. SUNY GEN ED-GHUM, GART; NCC GEN ED-n/a

AFR113
African American Dance Ensemble, Rehearsal and Performance . . .1 cr.
(Dual listed with DAN 217-218)

This is the first course in the AFR 113-114 sequence. Participation in the production, rehearsal and performance of the African American Dance Ensemble productions. SUNY GEN ED-n/a; NCC GEN ED-n/a

AFR114
African American Dance Ensemble, Rehearsal and Performance . .1 cr.
(Dual listed with DAN 217-218)

This is the second course in the AFR 113-114 sequence. Participation in the production, rehearsal and performance of the African American Dance Ensemble productions. SUNY GEN ED-n/a; NCC GEN ED-n/a

AFR130
African American Literature I . . .3 cr.
Prerequisites: ENG 101 and 102 or ENG 109.
(Dual listed with ENG 207)

This course covers development of African American literature from early slave narratives and folklore following the advent of the trans-Atlantic slave trade through the Revolutionary, pre- and post-Civil War periods, to the major literary flowering of the 1920s Harlem Renaissance. Writing is an integral component of the course. SUNY GEN ED-GHUM; NCC GEN ED-n/a

AFR131
African American Literature II . .3 cr.
Prerequisites: AFR 130 or ENG 207 or permission of the African American Studies Department.
(Dual listed with ENG 208)

Intellectual currents in African American literature, from the period of the 1930s to contemporary themes and representative authors. SUNY GEN ED-GHUM; NCC GEN ED-n/a

AFR140
African American History I . . .3 cr.
Prerequisites: Completion of RDG 001and/or RDG 002.
(Dual listed with HIS 176)

A survey of the African American experience in the New World, from the advent of the African slave trade to the Civil War and the Reconstruction Era. Emphasis centers on the African background, the cultural heritage of the African Americans, slavery and a legacy of racial discrimination. SUNY GEN ED-GSBS, GAMH; NCC GEN ED-n/a

AFR141
African American History II . . .3 cr.
Prerequisites: AFR140 or permission of Chairperson, completion of RDG 001and/or RDG 002.
(Dual listed with HIS 177)

A survey of the African American experience since the Reconstruction Era to the post-World War II period and the current scene. Emphasis centers on the Civil Rights Movement, the Harlem Renaissance, the Black Revolution and the philosophies of Dr. Martin Luther King, Jr., Malcolm X, Jesse Jackson, Angela Davis, Cynthia Boston, Willie McGee and the "exiled" leaders of the contemporary scene. SUNY GEN ED-GSBS, GAMH; NCC GEN ED-n/a

AFR142
History of African Civilization . .3 cr.
The course concentrates on the traditional African ways of life and the African responses, political and cultural, to the colonial experience. SUNY GEN ED-n/a; NCC GEN ED-n/a

AFR143
History of Contemporary Africa3 cr.
(Dual listed with HIS 110)

The study of African independence movements; discussion of the problems of post-independent Africa, such as nation building, strategies of development, education, pan-Africanism; and problems of democracy in southern Africa. SUNY GEN ED-GOWC, GSBS; NCC GEN ED-n/a

AFR 150
African American Choral Ensemble1 cr.
(Dual listed with MUS 129)

This is the first course in the AFR 150-151 sequence. Participation in the production, rehearsal and performance of the African American Choral Ensemble productions. (3 hours)
SUNY GEN ED-n/a; NCC GEN ED-n/a

AFR 151
African American Choral Ensemble1 cr.
(Dual listed with MUS 130)

This is the second course in the AFR 150-151 sequence. Participation in the production, rehearsal and performance of the African American Choral Ensemble performances. (3 hours)
SUNY GEN ED-n/a; NCC GEN ED-FAPA, HUM

AFR 152
Perspective on Jazz3 cr.
(Dual listed with MUS 207)

This course is designed to explore the inception and evolution of jazz, its styles and influence on other musical types. Included is the heritage of the African American: i.e., spirituals, work songs, blues, with emphasis on characteristics of African music.
SUNY GEN ED-GART; NCC GEN ED-n/a

AFR 153
African American Choral Ensemble1 cr.
(Dual listed with MUS 229)

Participation in the production, rehearsal and performance of the African American Choral Ensemble productions. (3 hours)
SUNY GEN ED-n/a; NCC GEN ED-FAPA, HUM

AFR 154
African American Choral Ensemble1 cr.
(Dual listed with MUS 229-230)

Participation in the production, rehearsal and performance of the African American Choral Ensemble productions. (3 hours)
SUNY GEN ED-n/a; NCC GEN ED-n/a

AFR 155
African American Music3 cr.
(Dual listed with MUS 205)

In addition to an evaluation of the basic musical materials of African American music and its effects on other music forms, an historical/philosophical/political analysis and survey are also included.
SUNY GEN ED-GART; NCC GEN ED-HUM, PLDI, WESH

AFR 170
Black Social Philosophy3 cr.
(Dual listed with PHI 108)

An examination of the social philosophy of thinkers such as Du Bois, Garvey, King and Fanon. Particular attention is paid to oppression and the struggle for self-identity. The ideals of freedom, equality, justice and community are carefully considered.
SUNY GEN ED-GHUM; NCC GEN ED-n/a

AFR 185
African American Culture3 cr.
(Dual listed with SOC 214)

A comprehensive survey of the various aspects of the lives, life-styles, values, art forms and social impacts of the African American. The course includes the varying lifestyles at different socioeconomic levels; speech patterns; the role of the church as a religious, historical, political and recreational institution; African American cultural patterns; and the influence of Africa.
SUNY GEN ED-n/a; NCC GEN ED-n/a

AFR 186
The African American Family . .3 cr.
Prerequisites: SOC 201 or ANT 203, or permission of instructor.
(Dual listed with SOC 219)

Sociological approaches to the African American family. Topics include interactions with public and social institutions, male/female relationships, state of the extended family, identity as a socialization agent, courtship, sex patterns and roles, health and economic issues, alternative life styles, the Black male as an "endangered species," and the effects of public policy on the Black family.
SUNY GEN ED-n/a; NCC GEN ED-n/a

AFR 190
Introduction to Black Theatre in America3 cr.
(Dual listed with THR 102)

An introduction to the literature and artists of the contemporary African American theatre. The course includes representative playwrights, actors and technicians as speakers in the class and field trips to theatre productions. Students have the opportunity to work in at least one production per semester, selected from contemporary African American drama which may, whenever possible, be performed in the community.
SUNY GEN ED-n/a; NCC GEN ED-n/a

AFR 191
African American Theatre Ensemble, Rehearsal and Performance1 cr.
(Dual listed with THR 117)

Participation in the production, rehearsal and performance of the African American Theatre Ensemble productions.
SUNY GEN ED-n/a; NCC GEN ED-n/a

AFR 192
African American Theatre Ensemble, Rehearsal and Performance1 cr.
(Dual listed with THR 118)

Participation in the production, rehearsal and performance of the African American Theatre Ensemble productions.
SUNY GEN ED-n/a; NCC GEN ED-n/a

AFR 193
African American Theatre Ensemble, Rehearsal and Performance1 cr.
(Dual listed with THR 217)

Participation in the production, rehearsal and

performance of the African American Theatre Ensemble productions.
SUNY GEN ED-n/a; NCC GEN ED-n/a

AFR 194
African American Theatre Ensemble, Rehearsal and Performance1 cr.
(Dual listed with THR 218)

Participation in the production, rehearsal and performance of the African American Theatre Ensemble productions.
SUNY GEN ED-n/a; NCC GEN ED-n/a

AFR 197
Communication in Black America3 cr.
(Dual listed with COM 130)

A study of how oral communication functions in various relationships. Emphasis on discussion, group exercises, role playing. The role of oral communication in the Black experience.
SUNY GEN ED-n/a; NCC GEN ED-n/a

AFR 200
History of the Black Woman . .3 cr.
Prerequisites: Completion of RDG 001and/or RDG 002.
(Dual listed with HIS 178)

A historical examination of the image, role and treatment of the Black Woman in America from the Age of Slavery to the advent of the feminist movement and the contemporary scene. Emphasis centers on the burdens of racism, sexism, single-parent motherhood, welfare, Black female and male relationships, sterilization, the Black family and the issues of Black Women's liberation, women's lib and the ERA amendment.
SUNY GEN ED-GAMH, GSBS; NCC GEN ED-n/a

AFR 201
History of the Black Woman in America II3 cr.
Prerequisites: HIS 178 or AFR 200 or permission of instructor, completion of RDG 001and/or RDG 002.
(Dual listed with HIS 179)

A historical continuation of the History of the Black Woman, from 1900 to the Post World War II Era, the decade of the 1990's and the contemporary scene. Emphasis centers on her problems, roles and experiences in America, her changing role in the workplace, church, professions and society and the current Black Feminist Thought in the New Black Feminist Movement.
SUNY GEN ED-GAMH, GSBS; NCC GEN ED-n/a

AFR 203
The Afro-Caribbean World3 cr.
Prerequisites: AFR 140, HIS 176, HIS 220 or permission of Instructor, completion of RDG 001and/or RDG 002.
(Dual listed with HIS 221)

A historical presentation of the African experience in the Caribbean nations of Cuba, Bahamas, Haiti, Dominican Republic, Jamaica, Puerto Rico, and the nations of the Lesser Antilles, Trinidad and Tobago. Emphasis centers on the impact and effects of African slavery in the

Caribbean, African contributions to the region, its cultural roots in Caribbean society, and the contemporary problems in the Caribbean today. SUNY GEN ED-GOWC, GSBS; NCC GEN ED-n/a

ALLIED HEALTH SCIENCES (AHS)

AHS 100 CPR and Basic Cardiac Life Support1 cr. (Dual listed with PED 640)

This course is designed to teach Cardiopulmonary Resuscitation (CPR) and Basic Life Support to individuals entering the various service professions (police, fire), health professionals and professionals who are activity-oriented (recreation, lifeguard), etc. Basic procedures are covered in full. Successful completion of the course meets all requirements for the American Red Cross and Heart Association "course completion card." It cannot be used to fulfill Physical Education requirement for graduation.
SUNY GEN ED-n/a; NCC GEN ED-n/a

AHS 101 Introduction to Allied Health Science3 cr.

An introductory course designed to provide the student with basic knowledge and skills common to a variety of Allied Health Sciences. Medical terminology; the hospital: organization, specialized services and personnel; the nature, cause, diagnosis and treatment of disease; medical-legal considerations; aseptic principles and emergency care.
SUNY GEN ED-n/a; NCC GEN ED-n/a

AHS 102 Introduction to Physical Therapy2 cr.

An introductory course designed for students who are planning to become physical therapists. Topics include: the training and role of health care workers in physical therapy, introduction to physical therapy techniques, and ethical and medical-legal aspects of practice.
SUNY GEN ED-n/a; NCC GEN ED-n/a

AHS 103 Fundamentals of Pharmacology3 cr.

Spring Only

The action and usage of commonly used drugs and solutions and the methods by which they are administered. In addition, a general orientation to the mathematics involved in the computation of drug dosages and solution composition.
SUNY GEN ED-n/a; NCC GEN ED-n/a

AHS 104 Fundamentals of Pharmacology and Therapeutics for Respiratory Care3 cr.

Spring Only

Prerequisites: AHS 101, AHS 111, AHS 131, AHS 311 and CHE 131.

An introduction to general principles of pharmacology, with an emphasis on agents used in the treatment of diseases of the cardio-

respiratory systems. Also treated are principles of patient assessment, aerosol medication delivery systems, hyperinflation therapy, and associated equipment and techniques.

SUNY GEN ED-n/a; NCC GEN ED-n/a

AHS 105 Integrated Basic Science3 cr.

An integrated science course focusing on application of scientific principles in paramedical areas. Topics of study include fundamentals of chemistry, anatomy and physiology, and microbiology as they pertain to the clinical field.
SUNY GEN ED-n/a; NCC GEN ED-n/a

AHS 111 Respiratory Care I Lecture3 cr. *Fall Only*

Co-requisites: AHS 101, AHS 131, AHS 311 and CHE 131.
An examination of cardiopulmonary anatomy from the perspective of the respiratory therapist. The course begins with an overview of the chemical basis of structure, then concentrates on the structure and function of the cardiopulmonary system. Topics of study include cellular structure of the lung, structure of the conducting and respiratory areas of the lung, and functional anatomy of the cardiovascular system. (3 lecture hours)
SUNY GEN ED-n/a; NCC GEN ED-n/a

AHS 112 Respiratory Care II Lecture3 cr. *Spring Only*

Prerequisites: AHS 101, AHS 111, AHS 131, AHS 311 and CHE 131.

Co-requisites: AHS 103, AHS 132, AHS 312 and CHE 132.
An examination of the physiology of the cardiopulmonary system from the perspective of the respiratory therapist. Although the course concentrates primarily on the function of the pulmonary system, detailed attention is also given to the functional relationship between the cardiac and pulmonary systems. Topics of study include oxygen and carbon dioxide transport, blood acid-base balance, cellular respiration, pulmonary and systemic circulation, and functional changes to the cardiopulmonary systems caused by other organ systems. (3 lecture hours)
SUNY GEN ED-n/a; NCC GEN ED-n/a

AHS 113 Respiratory Care III Lecture2 cr. *Fall Only*

Prerequisites: AHS 313.
Co-requisites: AHS 314 and AHS 413.
A study of pulmonary pathology from the perspective of the respiratory therapist. The course covers diseases of the pulmonary system concentrating on such topics as restrictive and obstructive diseases. The student learns disease etiology, epidemiology, physiologic abnormalities, clinical features, and the treatment of each disease. Examples of diseases covered include emphysema, asthma, carcinoma, pneumonia, bronchitis, and edema. (2 lecture hours)
SUNY GEN ED-n/a; NCC GEN ED-n/a

AHS 114 Respiratory Care IV Lecture2 cr. *Spring Only*

Prerequisites: AHS 113, AHS 314 and AHS 413.
Co-requisites: AHS 214 and AHS 414.

A study of cardiovascular pathology and pathology of related organ systems from the perspective of the respiratory therapist. The course covers diseases of the cardiovascular system but also includes diseases of other related organ systems such as the digestive, nervous, intestinal, endocrine, and renal systems. The student learns disease etiology, epidemiology, physiologic abnormalities, clinical features, and the treatment of each disease. Examples of diseases covered include stroke, encephalopathy, trauma, heart diseases, liver diseases, diabetes, and renal diseases. (2 lecture hours)
SUNY GEN ED-n/a; NCC GEN ED-n/a

AHS 121 Surgical Technology I5 cr. *Fall Only*

Orientation to hospital organization, administration, and physical structure, with concentration on surgical areas. Interpersonal relationships, stressing patient welfare and the "surgical team" concept. Introduction to medical terminology and microbiology. Emphasis on development of knowledge and skills relating to principles and practices of sterilization, aseptic techniques, surgical instruments and supplies, pneumatic and electrical equipment; electrosurgical, cryosurgical, and laser techniques. Selected laboratory and clinical experience. (4 lecture, 3 laboratory hours) Laboratory fee applies.
SUNY GEN ED-n/a; NCC GEN ED-n/a

AHS 122 Surgical Technology II6 cr. *Spring Only*

Prerequisites: AHS 121.
Development of knowledge and skills required of a "scrub" assistant, knowledge and understanding of 'circulating' duties, procedures of patient preparation, basic operative procedure, reporting and recording operative data, radiological and endoscopic procedures; principles of anesthesia and related safety measures; techniques of catheterization and plaster application. Selected laboratory and clinical experience. (4 lecture, 6 laboratory hours) Laboratory fee applies.
SUNY GEN ED-n/a; NCC GEN ED-n/a

AHS 123 Surgical Technology III8 cr. *Fall Only*

Prerequisites: AHS 122.
Orientation to specific surgical specialties including hernia surgery, surgery of the gastrointestinal tract, surgery of the gall bladder, pancreas, liver and spleen and gynecologic and obstetric surgery, with related surgical anatomy pathophysiology and specialty instrumentation. Relevant ethical and legal considerations. Selected clinical experience in the hospital setting includes exposure to Recovery Room and Ambulatory Surgery Units as well as correlated participation as scrub assistant and assisting with circulating duties under supervision. (4 lecture, 12 laboratory hours) Laboratory fee applies.
SUNY GEN ED-n/a; NCC GEN ED-n/a

AHS 124 Surgical Technology IV8 cr. *Spring Only*

Prerequisites: AHS 123.
General orientation to specific surgical

specialties including genitourinary plastic, head and neck, orthopedic, otologic, ophthalmic, neurologic, thoracic, peripheral and cardiovascular surgery, with related surgical anatomy, pathophysiology and special instrumentation. Relevant ethical and legal considerations. Selected clinical experience in the hospital setting includes exposure to the Burn Unit, Central Supply and Delivery Room as well as correlated participation as scrub assistant, and assisting with circulating duties under supervision. (4 lecture, 12 laboratory hours) Laboratory fee applies.
SUNY GEN ED-n/a; NCC GEN ED-n/a

AHS 131
Anatomy and Physiology I . . .4 cr.

The study of cell structure and function, tissue, skeleton, muscular system, nervous system, and special senses. Required of all students in Physical Therapist Assisting, Surgical Technology, Medical Laboratory Technology, Respiratory Care, Nursing, Radiologic Technology and Radiation Therapy. (3 lecture, 3 laboratory hours) Laboratory fee applies.
SUNY GEN ED-GLAB; NCC GEN ED-LSCI

AHS 132
Anatomy and Physiology II . . .4 cr.

Prerequisites: AHS 131.
The study of blood, lymph, reticuloendothelial, cardiovascular, respiratory, digestive, urogenital, and endocrine systems. (Continuation of AHS 131 is required of the same students.) (3 lecture, 3 laboratory hours) Laboratory fee applies.
SUNY GEN ED-GLAB; NCC GEN ED-LSCI

AHS 133
Radiation Biology3 cr.

Prerequisites: AHS 131-132.
Cell structure and function. Biological effects of radiation on normal and abnormal cells. Differential sensitivity of tissues; acute and late reactions. Clinical application and use of radiosensitizers, chemotherapeutic agents, combined therapies, and hyperthermia.
SUNY GEN ED-n/a; NCC GEN ED-n/a

AHS 134
Applied Radiation Physics I . . .3 cr.

Prerequisites: AHS 168.
Physical specifications of various treatment units. Beam characteristics, half value layers, radioactive decay. Radiation units of measurement, radioactive half life, and application of radionuclides.
SUNY GEN ED-n/a; NCC GEN ED-n/a

AHS 135
Applied Radiation Physics II . .3 cr.

Prerequisites: AHS 134.
Interaction of ionizing radiation with matter. Dose calculations, multiple field techniques and therapeutic use of particulate radiation. Emphasis on principles of treatment planning, comparison of manual and computer treatment plans, fixed field and moving beam techniques.
SUNY GEN ED-n/a; NCC GEN ED-n/a

AHS 151 *Fall Only*
Physical Therapist Assistant I . .4 cr.

Co-requisites: AHS 234.
Majors only co-requisite AHS 234. The first of eight sequential courses in the Physical Therapist Assistant Program. The lecture includes an introduction to physical therapy, the role of the physical therapist assistant and pathology. The laboratory includes vital signs, standard precautions, bandaging and taping, body mechanics, transfers, gait training and activities of daily living (3 lecture, 3 laboratory, 3 practice laboratory hours). Laboratory fee applies.
SUNY GEN ED-n/a; NCC GEN ED-n/a

AHS 152 *Spring Only*
Physical Therapist Assistant II . .7 cr.

Prerequisites: AHS 151, AHS 234.
The lecture includes orthopedic and neurologic conditions requiring physical therapy. The laboratory is an introduction to exercise including passive, active assistive, active resistive and progressive resistive range of motion, stretching, goniometry and exercise equipment. Clinical application of skills occurs in a local facility (6 lecture hours, 3 laboratory hours, 3 practice laboratory, 3 clinic hours). Laboratory fee applies.
SUNY GEN ED-n/a; NCC GEN ED-n/a

AHS 153 *Fall Only*
Physical Therapist Assistant III . .3 cr.

Prerequisites: AHS 154.
Co-requisites: AHS 155.
This course includes the physiological basis and application of physical therapy modalities of heat, cold, light, water, mechanics and massage. Physical therapy treatments for patients with cardio-respiratory and integumentary impairments are included (3 lecture, 3 laboratory, 3 practice laboratory hours). Laboratory fee applies.
SUNY GEN ED-n/a; NCC GEN ED-n/a

AHS 154 *Summer Only*
Physical Therapist Assistant IV . .3 cr.

Prerequisites: AHS 152.
The lecture includes principles and uses of medical physics, modalities of electricity along with physiological principles, indications, contraindications and precautions. The laboratory consists of the proficient application of these modalities used to alleviate pain, swelling and weakness (8 lecture, 4 laboratory, 4 practice laboratory hours) Laboratory fee applies.
SUNY GEN ED-n/a; NCC GEN ED-n/a

AHS 155 *Fall Only*
Physical Therapist Assistant V . .4 cr.

Prerequisites: AHS 154.
Co-requisites: AHS 153.
The lecture includes current issues and practices in physical therapy. The laboratory involves regionally designed exercises and advanced therapeutic exercise techniques for a variety of patients. One day per week is spent in the clinic (3 lecture, 3 laboratory, 3 practice laboratory, 8 clinic hours). Laboratory fee applies.
SUNY GEN ED-n/a; NCC GEN ED-n/a

AHS 156 *Spring Only*
Physical Therapist Assistant VI . .4 cr.

Prerequisites: AHS 155.
Topics include physical therapy treatment for pediatrics, the neurologically impaired adult and patients with amputations (8 lecture, 6 laboratory, 6 practice laboratory hours). Laboratory fee applies.
SUNY GEN ED-n/a; NCC GEN ED-n/a

AHS 157 *Spring Only*
Clinical Affiliation I3 cr.

Prerequisites: AHS 156 with concurrency.
Full-time clinical practice as a physical therapist assistant student in physical therapy settings is required including: sports medicine facilities, outpatient clinics, schools, rehabilitation centers, nursing homes, hospitals, home care, athletic teams and other health service agencies (40 hours per week/6 weeks). Laboratory fee applies.
SUNY GEN ED-n/a; NCC GEN ED-n/a

AHS 158 *Spring Only*
Clinical Affiliation II3 cr.

Prerequisites: AHS 156 with concurrency.
Full-time clinical practice as a physical therapist assistant in different setting than AHS 157 is required (40 hours per week/6 weeks). Laboratory fee applies.
SUNY GEN ED-n/a; NCC GEN ED-n/a

AHS 168
Introduction to Treatment Planning3 cr.

Prerequisites: AHS 261.
Fundamental principles of treatment planning, dosimetry and calculations. Concepts of radiation protection including ALARA are discussed.
SUNY GEN ED-n/a; NCC GEN ED-n/a

AHS 180 *Fall Only (first 5 weeks)*
Treatment Technique1 cr.

Specific techniques for delivering care to radiation therapy patients, including shielding and immobilizing devices.
SUNY GEN ED-n/a; NCC GEN ED-n/a

AHS 181 *Fall Only (second 5 weeks)*
Radiology and Topographic Anatomy1 cr.

Prerequisites: AHS 180.
Co-requisites: AHS 261.
Identification of structures on radiographs as related to Topographical landmarks used in determining treatment ports in Radiation Therapy.
SUNY GEN ED-n/a; NCC GEN ED-n/a

AHS 182 *Fall Only (third 5 weeks)*
Quality Assurance1 cr.

Quality assurance as it applies to Radiation Therapy. Chart maintenance, identification of machine malfunction, and image quality will be discussed.
SUNY GEN ED-n/a; NCC GEN ED-n/a

AHS 201 *Fall Only*
Clinical Hematology4 cr.

Co-requisites: AHS 131 and CHE 131 or CHE 151.
The study encompasses both normal and abnormal morphology and physiology of those

cells and structures normally found in human blood. Relationships are drawn from hematologic manifestations occurring from other than pure hematological diseases and clinical findings are accentuated, being mutually or reciprocally related to true hematological disorders. (3 lecture, 3 laboratory hours) Laboratory fee applies. SUNY GEN ED-GLAB; NCC GEN ED-n/a

**AHS 202
Medical Microbiology4 cr.**

Prerequisites: AHS 131-132 recommended.
The student is given a medical view of microorganisms: their morphology and physiology. Pathogenic microorganisms, including etiology and pathology, are examined in detail as applicable to the hospital environment. The study of aseptic and antiseptic techniques involving patients, equipment and clinical areas enumerated. Practicum in obtaining pure cultures and identifying these cultures included. (3 lecture, 3 laboratory hours) Laboratory fee applies. SUNY GEN ED-GLAB; NCC GEN ED-n/a

**AHS 205
Immuno-hematology4 cr.**

Spring Only
Prerequisites: AHS 131 and AHS 201 and CHE 131 or CHE 151.
Provides student of Medical Technology with the theory and practice of blood transfusion and immuno-hematology. Modern, routine blood banking techniques are emphasized, especially in the laboratory portion of the course. Detailed discussion of related aspects of blood collection, component preparation, storage, preservation, and testing for compatibility between donor and recipient as well as hazards of transfusion are presented. (3 lecture, 3 laboratory hours). Laboratory fee applies. SUNY GEN ED-n/a; NCC GEN ED-n/a

**AHS 206
Clinical Immunology3 cr.**

Spring Only
Prerequisites: AHS 201, AHS 202, AHS 203, AHS 205 and all prior Med. Tech. requirements.
Co-requisites: AHS 207 and CHE 221.
Basic Immunologic mechanisms: Antigen structure and antigenicity; antibody structure; antigen-antibody interaction: T-cell and B-cell interactions, including thymus-dependent and thymus-independent antigens; antibody production, including DNA and looping-out excision; complement; cytokines; theory of immunologic and serologic procedures and the immunologic manifestations of disease. The student will acquire the fundamental information necessary to function as a technician in a medical laboratory and/or engage in studies at the technologist level. SUNY GEN ED-n/a; NCC GEN ED-n/a

**AHS 209
Clinical Applications of Medical Lab Science3 cr.**

Prerequisites: AHS 131, 132, 201, 202, 203 and 205.
Co-requisites: AHS 206, 210 and CHE 221.
Restricted to Medical Laboratory Technology Students Only. This course includes instruction and practice in various areas of the clinical laboratory. It provides a comprehensive study of hemostasis

(the mechanisms of hemostasis, fibrinolysis and hemostatic control) and urinalysis (the principles of physical, chemical and microscopic fluid analyses). Fundamentals of phlebotomy are also introduced. Students practice routine diagnostic methods in these laboratory disciplines with emphasis on principles, sources of error, interpretation, and clinical correlation of results. SUNY GEN ED-n/a; NCC GEN ED-n/a

**AHS 210
Clinical Internship I3 cr.**

Prerequisites: AHS 131, 132, 201, 202, 203, and 205.
Co-requisites: AHS 206, 210 and CHE 221
Clinical internship is offered during the spring term and is only for those laboratory technician students who are matriculated and entering the final phase of their studies. Completion of all AHS science prerequisites with a minimum grade of C is required prior to registration for AHS 210. Students are assigned to hospital or private laboratories in Nassau County and surrounding areas. Here under Departmental supervision, students further their clinical training in selected phases of laboratory work. Through participation and practice they refine technical skills and didactic principles as they relate to the laboratory workplace. SUNY GEN ED-n/a; NCC GEN ED-n/a

**AHS 211
Clinical Internship II3 cr.**

Prerequisites: AHS 209 and AHS 210.
This course is open to only those senior MLT students who have successfully completed AHS 209 and AHS 210. Duration 15 weeks. Students assigned to area hospitals or laboratories will complete the balance of their clinical training. SUNY GEN ED-n/a; NCC GEN ED-n/a

**AHS 212
Respiratory Care Clinical I2 cr.**

Prerequisites: AHS 103, AHS 112, AHS 132, AHS 313 and CHE 134.
Comprehensive clinical practicum at an affiliating hospital. The student will practice clinically the procedures learned during AHS 311 and 313 (40 hours per week for 5 weeks). Registration is limited to students enrolled in the Respiratory Therapy program. SUNY GEN ED-n/a; NCC GEN ED-n/a

**AHS 214
Respiratory Care Clinical IV . . .2 cr.**

Spring Only
Prerequisites: AHS 113, AHS 314 and AHS 413.
Co-requisites: AHS 114.
Continuation of hospital clinical practice in AHS 111 through 114. Students are exposed to clinical situations related to their previous training. They administer therapy and perform other departmental functions under supervision. SUNY GEN ED-n/a; NCC GEN ED-n/a

**AHS 225
Medical Concepts & Techniques4 cr.**

Fall Only
The lecture includes the Medical Assistant's role in caring for patients. Discussion of functional anatomy, common disorders and diagnostic

studies as they pertain to clinical medical assisting practice. Emphasis in laboratory will be on aseptic technique and standard precautions to prevent the spread of disease, diagnostic tests and common laboratory procedures. SUNY GEN ED-n/a; NCC GEN ED-n/a

**AHS 234
Kinesiology4 cr.**

Fall Only
Analysis of human motion based on anatomic, physiologic and mechanical principles. The study of typical and atypical movement patterns, and manual muscle testing are included (3 lecture, 3 laboratory hours, 3 practice laboratory hours). Laboratory fee applies. SUNY GEN ED-GLAB; NCC GEN ED-n/a

**AHS 240
Radiologic Technology I**

Fall Only
Lecture3 cr.
Prerequisites: ENG 101 and MAT Elective.
Co-requisites: AHS 101, AHS 131 and AHS 241.
A four week orientation lecture unit to prepare students for clinical education followed by lectures in applied physics, radiation safety, and radiographic technique. Upon successful completion of orientation unit, students will begin clinical education at an affiliating hospital. (3 lecture hours) SUNY GEN ED-n/a; NCC GEN ED-n/a

**AHS 241
Radiologic Technology I**

Fall Only
Laboratory/Clinic5 cr.
Prerequisites: ENG 101 and MAT Elective.
Co-requisites: AHS 101, AHS 131 and AHS 240.
A four-week laboratory orientation unit to prepare students for clinical education followed by instruction and practice in an energized x-ray laboratory to include selected routine and special radiographic examinations of the appendicular and axial skeleton using phantoms. Upon successful completion of the orientation unit, students will begin supervised clinical education at an affiliating hospital two days a week. (3 laboratory hours, 16 clinical hours) Laboratory fee applies. SUNY GEN ED-n/a; NCC GEN ED-n/a

**AHS 242
Radiologic Technology II**

Spring Only
Lecture3 cr.
Prerequisites: AHS 101, AHS 131 and AHS 241.
Co-requisites: AHS 132 and AHS 243.
Lectures in radiographic quality, special radiographic techniques, electricity and x-ray circuitry. (3 lecture hours) SUNY GEN ED-n/a; NCC GEN ED-n/a

**AHS 243
Radiologic Technology II**

Spring Only
Laboratory/Clinic5 cr.
Prerequisites: AHS 101, AHS 131, AHS 241 and AHS 242
Co-requisites: AHS 132 and AHS 242.
Instruction and practice in an energized x-ray laboratory to include selected routine and special radiographic examinations of axial skeleton

using phantoms. Supervised clinical instruction and practice in an energized x-ray laboratory to include selected routine and special radiographic examinations of axial skeleton using phantoms. Supervised clinical education at an affiliating hospital two days a week. (3 laboratory hours, 16 clinical hours) Laboratory fee applies. SUNY GEN ED-n/a; NCC GEN ED-n/a

AHS 244
Radiologic Technology III Summer Clinical5 cr.
Prerequisites: AHS 240, AHS 241, AHS 242 and AHS 243.

Supervised clinical education at an affiliating hospital five days a week from June to August. (40 clinical hours per week).
SUNY GEN ED-n/a; NCC GEN ED-n/a

AHS 245 *Fall Only*
Radiologic Technology IV Lecture3 cr.
Prerequisites: AHS 244.
Co-requisites: AHS 246.

Lectures in radiation physics, radiobiology and radiation protection. (3 lecture hours).
SUNY GEN ED-n/a; NCC GEN ED-n/a

AHS 246 *Fall Only*
Radiologic Technology IV Laboratory/Clinic7 cr.
Prerequisites: AHS 244.
Co-requisites: AHS 245.

Introduction & practice in an energized x-ray laboratory to include common procedures using contrast media. Supervised clinical education at an affiliating hospital three days a week. (3 laboratory hours, 24 clinical hours). Laboratory fee applies.
SUNY GEN ED-n/a; NCC GEN ED-n/a

AHS 247 *Spring Only*
Radiologic Technology V Lecture3 cr.
Prerequisites: AHS 245 and AHS 246.
Co-requisites: AHS 248.

Lectures in medical and surgical diseases and an introduction to other imaging modalities including CT scanning. (3 lecture hours). Laboratory fee applies.
SUNY GEN ED-n/a; NCC GEN ED-n/a

AHS 248 *Spring Only*
Radiologic Technology V Laboratory/Clinic7 cr.
Prerequisites: AHS 245 and AHS 246.
Co-requisites: AHS 247.

Instruction and practice in an energized x-ray laboratory to include specialized views of the skull, selected special procedures, pediatric examinations, mammography and the essentials of a quality control program; supervised clinical education at an affiliating hospital three days a week. (3 laboratory hours, 24 clinical hours) Laboratory fee applies.
SUNY GEN ED-n/a; NCC GEN ED-n/a

AHS 249
Radiologic Technology VI Summer Clinical5 cr.
Prerequisites: AHS 245, AHS 246, AHS 247 and AHS 248.

Five days a week, from June to August. Supervised clinical education at an affiliating hospital. (40 clinical hours per week).
SUNY GEN ED-n/a; NCC GEN ED-n/a

AHS 261 *Fall Only*
Radiation Therapy Lecture I . . .3 cr.

Lectures on the rationale of using radiation therapy as a major modality in the treatment of cancer. Emphasis on the principles governing radiosensitivity and normal tissue tolerance. (3 lecture hours)
SUNY GEN ED-n/a; NCC GEN ED-n/a

AHS 262 *Fall Only*
Radiation Therapy Clinic I2 cr.
Co-requisites: AHS 261.

Introduction to clinical education in radiation therapy technology. Experience is obtained at one of several area hospitals, utilizing a variety of therapy equipment. (16 laboratory hours)
SUNY GEN ED-n/a; NCC GEN ED-n/a

AHS 263 *Spring Only*
Radiation Therapy Lecture II . . .3 cr.
Prerequisites: AHS 261 and AHS 262.
Co-requisites: AHS 264.

Lectures on the operating principles of various types of therapy equipment; the rationale for delivering treatments on particular units; introduction to pathology. (3 lecture hours)
SUNY GEN ED-n/a; NCC GEN ED-n/a

AHS 264 *Spring Only*
Radiation Therapy Clinic II2 cr.
Prerequisites: AHS 261 and AHS 262.
Co-requisites: AHS 263.

Clinical education in Radiation Therapy Technology. Experience is obtained at one of several area hospitals, utilizing a variety of therapy equipment. (16 laboratory hours)
SUNY GEN ED-n/a; NCC GEN ED-n/a

AHS 265 *Summer Only*
Radiation Therapy Clinic III . . .5 cr.
Prerequisites: AHS 263 and AHS 264.

Clinical education at assigned affiliating hospitals. (40 laboratory hours)
SUNY GEN ED-n/a; NCC GEN ED-n/a

AHS 266 *Fall Only*
Radiation Therapy Lecture III . .3 cr.
Prerequisites: AHS 131-132 and AHS 263.
Co-requisites: AHS 267.

Methods of treating cancers with radiation therapy based on anatomic site, histologic grade and normal tissue tolerance. Discussion of borders of treatment fields, dose and treatment. Emphasis on cancers of skin, head and neck, digestive and respiratory systems. (3 lecture hours)
SUNY GEN ED-n/a; NCC GEN ED-n/a

AHS 267 *Fall Only*
Radiation Therapy Clinic IV . . .3 cr.
Prerequisites: AHS 265.
Co-requisites: AHS 266.

Clinical education in Radiation Therapy Technology. Experience is obtained at one of several area hospitals, utilizing a variety of therapy equipment. (24 laboratory hours)
SUNY GEN ED-n/a; NCC GEN ED-n/a

AHS 268 *Spring Only*
Radiation Therapy Lecture IV . .3 cr.
Prerequisites: AHS 266.
Co-requisites: AHS 269.

Methods of treating cancers with Radiation Therapy based on anatomic site, histologic grade and normal tissue tolerance. Discussion of borders of treatment fields, dose and fractionation and reaction to treatment. Emphasis of cancers of central nervous system, breast, genitourinary system, and blood forming organs. (3 lecture hours)
SUNY GEN ED-n/a; NCC GEN ED-n/a

AHS 269 *Spring Only*
Radiation Therapy Clinic V3 cr.
Prerequisites: AHS 267.
Co-requisites: AHS 268.

Clinical education in Radiation Therapy Technology. Experience is obtained at one of several area hospitals, utilizing a variety of therapy equipment. (24 laboratory hours)
SUNY GEN ED-n/a; NCC GEN ED-n/a

AHS 270 *Spring Only*
Radiation Therapy Clinic VI . . .5 cr.
Prerequisites: AHS 269.

Clinic VI. Clinical education in Radiation Therapy Technology. Experience is obtained at one of several area hospitals. (40 laboratory hours)
SUNY GEN ED-n/a; NCC GEN ED-n/a

AHS 311 *Fall Only*
Respiratory Care I Laboratory3 cr.
Prerequisites: MAT as advised.
Co-requisites: AHS 101, AHS 111, AHS 131 and CHE 131.

Introduction to respiratory care as a paramedical science. History and development of respiratory care. Scientific measurement, physics and chemistry as pertinent to respiratory mechanics and physiology. The use of medical gases, aerosols, and instrumentation as preparation for an understanding and implementation of therapy rationale. Laboratory practice with respiratory care apparatus. This course includes introductory clinical exposure at local affiliating hospitals. (9 laboratory hours) Laboratory fee applies.
SUNY GEN ED-n/a; NCC GEN ED-n/a

AHS 312 *Spring Only*
Respiratory Care II Laboratory3 cr.
Prerequisites: AHS 101, AHS 111, AHS 131, AHS 311 and CHE 131.
Co-requisites: AHS 103, AHS 112, AHS 132 and CHE 132.

Introduction to mechanical ventilator therapy. Comprehensive study of all aspects involving the indication for, implementation of, and the physiological effects of mechanical ventilation. Laboratory practice emphasizing the set up and operation of current examples of adult hospital mechanical ventilators. This course includes introductory clinical exposure at local affiliating hospitals. (9 laboratory hours) Laboratory fee applies.
SUNY GEN ED-n/a; NCC GEN ED-n/a

AHS 313 *Summer Section I Only*
Respiratory Care III
Laboratory**.2 cr.**
Prerequisites: AHS 112, AHS 132, AHS 312 and CHE 132.

The study of mechanical and artificial airway devices, diagnostic pulmonary function testing and mechanical ventilation. Laboratory practice using artificial airways, pulmonary function measuring instruments, and neonatal respiratory care equipment. (6 laboratory hours) Laboratory fee applies.
SUNY GEN ED-n/a; NCC GEN ED-n/a

AHS 314 *Fall Only*
Respiratory Care IV
Laboratory**.2 cr.**
Prerequisites: AHS 113 and AHS 313.
Co-requisites: AHS 113 and AHS 413.

The comprehensive study of pediatric and neonatal respiratory care, chest physical therapy, cardiopulmonary rehabilitation, monitoring techniques of the critically ill patient, and problem solving techniques. Laboratory practice using pediatric respiratory care equipment, chest physical therapy techniques on fellow students, cardiopulmonary rehabilitation equipment, patient monitoring instruments, and role playing in problem solving situations. (6 laboratory hours) Laboratory fee applies.
SUNY GEN ED-n/a; NCC GEN ED-n/a

AHS 413 *Fall Only*
Respiratory Care III Clinical II . .**.2 cr.**
Prerequisites: AHS 313
Co-requisites: AHS 113 and AHS 314.

Comprehensive clinical experiences in three separate clinical assignments:

1. Intensive Care Unit
2. Patient Evaluation & Nursing Arts (Hospitalized floors)
3. Operating Room

This course is an 'off campus' course and will afford the student respiratory therapist an opportunity within the hospital to apply and develop proficiencies in the technical knowledge obtained during the first three semesters of 'on campus' study. Under supervision of College faculty, the student will apply to the patient such therapeutics as medical gas therapy, mechanical ventilation, artificial airways, and airway care. (6 clinical hours)
SUNY GEN ED-n/a; NCC GEN ED-n/a

AHS 414 *Spring Only*
Respiratory Care IV Clinical . .**.4 cr.**
Prerequisites: AHS 113, AHS 313, AHS 314 and AHS 413.
Co-requisites: AHS 114.

Comprehensive clinical experiences in four separate clinical assignments:

1. Intensive Care Unit
2. Advanced Diagnostic Studies
3. Neonatal & Pediatric Intensive Care Unit
4. Chest Physical Therapy and Rehabilitation

This course is an "off campus" course and will afford the student respiratory therapist an opportunity, within the hospital, to apply and develop proficiencies in the technical knowledge obtained during the first four semesters of 'on campus' study. Under supervision of College

faculty, the student will apply to the patient more intensive therapeutic measures involving medical gas therapy, mechanical ventilation, artificial airways, and airway care. Additionally, many of the before mentioned therapeutics will be applied to infants and children. (12 clinical hours)
SUNY GEN ED-n/a; NCC GEN ED-n/a

ANTHROPOLOGY (ANT)

ANT 203
General Anthropology**.3 cr.**

The major problems, methods and findings of physical and cultural anthropology. Topics include: primate field studies, human origins, evolutionary processes, human variation, development of culture among early humans, interaction of nature, culture and society.
SUNY GEN ED-GSBS; NCC GEN ED-SBS

ANT 204
Cultural Anthropology**.3 cr.**

Explores cultures holistically in preindustrial and non-Western and Western societies. Topics include: ecology and environment, economic organization, kinship and marriage patterns, political organization, social structure, religious organization, rituals, ideas, values and world view. Other topics are culture contact, technological development, and culture change.
SUNY GEN ED-GSBS; NCC GEN ED-GLNW, SBS, PLDI

ANT 205
Women and Men in Cross-Cultural Perspective**.3 cr.**

Prerequisites: SOC 201 or ANT 203 or permission of instructor.

This course uses anthropological studies to understand women and men in different cultures around the world. Gender differences are explored from a cross-cultural perspective in relation to such topics as: kinship, work, power relations, religious beliefs, sexuality, life cycle, roles and status.
SUNY GEN ED-GSBS; NCC GEN ED-GLNW, PLDI, SBS

APPAREL DESIGN (APD)

APD 101
Draping and Design I**.4 cr.**

Prerequisites: APD 120 & permission of instructor or Dept. Chairperson.

Co-requisites: APD 120 & permission of instructor or Dept. Chairperson.

Students learn fundamentals of draping in muslin on a dress form. Basic silhouettes as well as original designs are executed. Original sample garment is constructed. Material cost and laboratory fees apply.
SUNY GEN ED-n/a; NCC GEN ED-n/a

APD 102
Draping and Design II**.4 cr.**
Prerequisites: APD 101.

Students learn to drape intricate garments. Projects include draping trousers, notch and shawl collar jackets, dolman sleeve, and skirt

variations. Original design is executed from a sketch and a sample garment is constructed. Material cost and laboratory fees apply.
SUNY GEN ED-n/a; NCC GEN ED-n/a

APD 103
Draping and Design III**.4 cr.**

Prerequisites: APD 101, APD 102 and APD 110.

Continuation of more advanced draping problems. Includes draping in a variety of fabrics. Original designs for lingerie, knitwear, tailored jacket and term garments are draped and constructed in fabric. Material cost and laboratory fees apply.
SUNY GEN ED-n/a; NCC GEN ED-n/a

APD 104
Design Studio**.4 cr.**

Prerequisites: APD 101, APD 102 and APD 103.

Further studies in draping include draping from designer sketches. An original line of garments, in an area of specialization, is designed, draped, constructed in fabric and costed. Material cost and laboratory fees apply.
SUNY GEN ED-n/a; NCC GEN ED-n/a

APD 110
Flat Pattern Design I**.2 cr.**

Prerequisites: Permission of the instructor

Students develop the fundamentals of pattern-making using basic slopers. The bodice, skirt, sleeve and collar variations are executed to learn the variety of design options possible through flat pattern technique. Material cost and laboratory fees apply.
SUNY GEN ED-n/a; NCC GEN ED-n/a

APD 111
Flat Pattern Design II**.2 cr.**

Prerequisites: APD 110 or permission of the instructor

Further studies in advance patternmaking. Projects include tailored notch collar jacket, raglan and kimono sleeves, stylized armholes and trousers. Design variations on these projects are stressed. Material cost and laboratory fees apply.
SUNY GEN ED-n/a; NCC GEN ED-n/a

APD 120
Garment Construction**.3 cr.**

Prerequisites: Permission of the instructor

Students learn the fundamentals of design room sewing techniques utilizing step samples to execute seam and hem finishes, bias and zipper applications and construction details used in industry. A sample garment is developed through the use of a basic pattern. Material cost and laboratory fees apply.
SUNY GEN ED-n/a; NCC GEN ED-n/a

APD 121
Fashion History**.3 cr.**

Students explore fashion history, from ancient Egypt to the present. An analysis of past trends & their influence on today's fashions is developed through class discussion, combined with slide presentations, museum trips & period films.
SUNY GEN ED-n/a; NCC GEN ED-n/a

APD 122

Apparel Design Seminar3 cr.

Prerequisites: Permission of the instructor.

Through visits to the various segments of the New York apparel market, students will meet with industry professionals to learn the latest career opportunities in apparel design. Seminars include fashion forecast services, fabric and trimming sources, contractors and design studios. Students learn how to prepare a resume and how to market themselves in an interview.

SUNY GEN ED-n/a; NCC GEN ED-n/a

APD 142

Field Training3 cr.

Prerequisites: APD 101, APD 102, APD 103, APD 104, APD 110, APD 111, APD 120, ART 135, ART 136, and ART 235.

Students work for appropriate apparel design firms to enrich the theoretical concepts previously developed in the classroom.

SUNY GEN ED-n/a; NCC GEN ED-n/a

ARABIC (ARA)

ARA 101

Fall Only

Beginning Arabic I3 cr.

Prerequisites: Satisfactory completion of ENG 001 and RDG 002.

Fundamentals of grammar, pronunciation, culture and conversation. Reading, writing, listening comprehension, and simple conversational patterns. This course is not intended for students of Arabic speaking background. Laboratory fee applies. Laboratory attendance required.

SUNY GEN ED-GFOL; NCC GEN ED-HUM

ARA 102

Spring Only

Beginning Arabic II3 cr.

Prerequisites: Satisfactory completion of ENG 001 and RDG 002. ARA 101 or equivalent.

Fundamentals of grammar, pronunciation, culture and conversation. Reading, writing, listening comprehension and simple conversational patterns. Laboratory fee applies. Laboratory attendance required.

SUNY GEN ED-GFOL; NCC GEN ED-HUM

ART (ART)

ART 100

Introduction to Visual Arts3 cr.

Prerequisites: (Non-majors only) Completion of remedial courses in English and Reading.

An introduction to the development of the visual arts emphasizing perception and understanding of painting, sculpture, architecture and design, as well as their relationship to the creative process. This is primarily a lecture course.

SUNY GEN ED-GHUM; NCC GEN ED-FAPA, HUM, WESH

ART 102

Art History (Renaissance)3 cr.

Prerequisites: Completion of remedial courses in English and Reading.

Architecture, sculpture and painting in Western Europe from 1300 to 1600. An examination of the

styles of the Renaissance and Mannerism in Northern and Southern Europe.

SUNY GEN ED-GHUM; NCC GEN ED-HUM, WESH

ART 103

Art History (Baroque through Realism)3 cr.

Prerequisites: Completion of remedial courses in English and Reading.

Architecture, sculpture and painting in Europe and the Americas from the 17th century through the mid 19th century.

SUNY GEN ED-GHUM; NCC GEN ED-HUM, WESH

ART 104

Art History (Contemporary)3 cr.

Prerequisites: Completion of remedial courses in English and Reading.

Art from 1940 to the present, with special attention given to European and American art. A study of the contributions of individual artists and movements, with an examination of the development of new approaches to form and the creative experience.

SUNY GEN ED-GHUM; NCC GEN ED-HUM, WESH

ART 105

Principles of 2-Dimensional Design3 cr.

Required of art majors. A foundation course in design on a 2-dimensional surface. This course explores the elements of line, shape, value, color, and texture and principles of design and its relationship to composition. Subject and content are components of study as well. Students are introduced to a conceptual and visual vocabulary as art applies to the visual arts. Average cost of supplies: \$100. Laboratory fee applies.

SUNY GEN ED-GART; NCC GEN ED-FAPA

ART 106

Principles of 3-Dimensional Design3 cr.

Required of art majors. A foundation course in design in 3-dimensional space. This course explores the elements of line, form, value, color and texture and their application to fine and applied art. This involves 3-dimensional constructions in such materials as board, plaster, clay, plastics, etc. Average cost for supplies: \$100. Laboratory fee applies.

SUNY GEN ED-GART; NCC GEN ED-FAPA

ART 107

Prepress for Commercial Artists3 cr.

Prerequisites: ART 133

The preparation of artwork for printing and production, the basics of prepress using industry standard applications like Quark and Photoshop as well as on-going developments in printing. Average cost of supplies: \$50. Laboratory fee applies.

SUNY GEN ED-n/a; NCC GEN ED-n/a

ART 108

Advertising Art3 cr.

Students are guided through the process of

art direction as it applies to the creation of promotional and advertising material. Creative problem solving through the visualization of ideas is applied throughout the various stages of development of thumbnail sketches, roughs, comprehensives and storyboards. Layouts, typography, and illustration are stressed. Average cost of supplies: \$100. Laboratory fee applies.

SUNY GEN ED-n/a; NCC GEN ED-FAPA

ART 109

Printmaking I3 cr.

This mixed-media course introduces the student to the basic fundamentals and concepts of non-toxic printmaking: the development of an image on a particular surface, the transfer of the image to paper, edition printing, and presentation. Media may include photo and digital transfer, relief prints, silkscreen, intaglio, and monoprints. Emphasis is placed on the student's exploration of this creative process to produce and develop exciting prints. Average cost of supplies: \$100. Laboratory fee applies.

SUNY GEN ED-GART; NCC GEN ED-FAPA

ART 110

Printmaking II3 cr.

Prerequisites: ART 109 or permission of Chairperson.

This course offers an opportunity for the advanced study of non-toxic printmaking as explored through traditional and experimental methods in Printmaking I. Students will develop independent projects and experiment with methods and materials. By creating personal projects that reflect printmaking's versatility in creating a new form of expression, the student may concentrate more fully on a strong portfolio. Average cost of supplies: \$100. Laboratory fee applies.

SUNY GEN ED-GART; NCC GEN ED-FAPA

ART 111

Drawing I3 cr.

A basic course that explores the fundamentals of drawing through the development of both technical skills and concepts. The student's understanding of composition through the study of line, value and perspective will develop through direct visual observation and the education of the artist's eye. Students will be encouraged to work with conventional and non-traditional materials and methods. Average cost of supplies: \$75. Laboratory fee applies.

SUNY GEN ED-GART; NCC GEN ED-FAPA

ART 112

Drawing II3 cr.

Prerequisites: ART 111 or permission of Chairperson.

This course is designed to further explore the creative process of drawing. Students are encouraged to master advanced skills and search for their own individual focus of expression. Each student will be exposed to new approaches, methods and materials to further enhance his or her drawing experience and art portfolio. Average cost of supplies: \$85. Laboratory fee applies.

SUNY GEN ED-GART; NCC GEN ED-FAPA

ART 113
Package Design3 cr.

Prerequisites: ART 137 or permission of Chairperson.

Analysis of container design, involving internal surface graphics, for design students who wish to explore functional containers, from egg cartons to compact discs to the box car and paper bag. Emphasis is placed upon functional design and structure. Average cost of supplies: \$100. Laboratory fee applies.
SUNY GEN ED-n/a; NCC GEN ED-n/a

ART 114
Graphic Design3 cr.

Prerequisites: ART 130 or permission of Chairperson.

Students are taught to create designs using visual symbols and type to communicate ideas. This course covers designing letterforms, logos, trademarks, stationery, corporate identity programs and preparing art for presentation, including the use of various digital scanning and printing devices. Average cost of supplies: \$100. Laboratory fee applies.
SUNY GEN ED-n/a; NCC GEN ED-n/a

ART 115
Painting I3 cr.

An introduction to the techniques, mechanics and composition of painting via personal expression. Average cost of supplies: \$200. Laboratory fee applies.
SUNY GEN ED-GART; NCC GEN ED-FAPA

ART 116
Painting II3 cr.

Prerequisites: ART 115 or permission of Chairperson.

With the skills and understanding of basic painting, Painting II expands material usage and gives further focus on creativity and personal self-expression. Average cost of supplies: \$200. Laboratory fee applies.
SUNY GEN ED-GART; NCC GEN ED-FAPA

ART 117
Illustration3 cr.

Prerequisites: ART 111 or permission of Chairperson.

Communicating ideas with focus and clarity through the use of visual materials. Techniques and materials are introduced to give impact to ideas and professional portfolio quality work. Average cost of supplies: \$140. Laboratory fee applies.
SUNY GEN ED-GART; NCC GEN ED-FAPA

ART 118
Figure Drawing I3 cr.

Prerequisites: ART 111 or permission of Chairperson.

An extensive study of the human figure, its proportions and constructions, as a subject for artistic and personal expression. Average cost of supplies: \$65. Laboratory fee applies.
SUNY GEN ED-GART; NCC GEN ED-n/a

ART 119
Anatomy and Figure Drawing II3 cr.

Prerequisites: ART 118 or permission of Chairperson.

A continuation of the study of the figure as the subject for artistic expression. Emphasis is on acquiring a sensitivity to subtle anatomical definition. More extensive technical skills are needed for this definition. Average cost of supplies: \$65. Laboratory fee applies.
SUNY GEN ED-GART; NCC GEN ED-n/a

ART 122
Ceramics I3 cr.

Tools and techniques of hand-building and potter's wheel are used to form pottery and related sculptural construction in clay. Students learn a variety of decorative and glazing techniques and an understanding of the processes related to the firing of clay into ceramic. Average cost of supplies: \$125. Laboratory fee applies.
SUNY GEN ED-GART; NCC GEN ED-FAPA

ART 123
Sculpture I3 cr.

Designing and construction of sculptures from clay, plaster, wood and metal is a means to symbolic expression. The format of lecture/demonstration, planning, building of the sculpture, individual and group critiques, gallery/museum visits assist students in understanding the role of the artist and the creative process. Average cost of supplies: \$125. Laboratory fee applies.
SUNY GEN ED-GART; NCC GEN ED-FAPA

ART 124
History of Photography3 cr.

Prerequisites: Completion of remedial courses in English and Reading.

A survey course in the history of photography, emphasizing aesthetics, socio-cultural history, and technical advances in the field. Major photographers and trends will be analyzed.
SUNY GEN ED-GHUM, GART; NCC GEN ED-HUM, WESH

ART 125
Photography I3 cr.

A basic foundation in the techniques and aesthetics of black and white photography with emphasis on the camera, film processing, print development, the digital darkroom and portfolio preparation. A 35-mm camera capable of manual operation to be provided by the student. Average cost of supplies: \$225 (does not include manual 35-mm camera). Laboratory fee applies.
SUNY GEN ED-GART; NCC GEN ED-FAPA

ART 129
Gallery Survey3 cr.

This course introduces students to the diversified operation of today's art gallery/museum. Regular visits to galleries/museums are required. This course also provides insight into exhibition preparation and installation including behind-the-scenes investigation into planning, art conservation, education goals, curatorial responsibilities, and funding. Students are responsible for transportation and admission fees.
SUNY GEN ED-n/a; NCC GEN ED-HUM

ART 130
Microcomputer Graphics I3 cr.

Hands-on experience with microcomputer hardware and software that is used to create commercial and fine art images. Topics include charts, trademark design, landscapes, interiors, portraits, scanning images, and printing designs. Average cost of supplies: \$55. Laboratory fee applies.
SUNY GEN ED-n/a; NCC GEN ED-FAPA

ART 131
Electronic Imaging3 cr.

Hands-on course in Adobe Photoshop, the most widely used application in electronic imaging and photography. Topics include: image creation and scanning, painting, editing and retouching, image manipulation and resizing, color correction, conversions, layers, filters and image output. Average cost of supplies: \$100. Laboratory fee applies.
SUNY GEN ED-n/a; NCC GEN ED-n/a

ART 133
Desktop Publishing and Computer Graphics3 cr.

Prerequisites: ART 130 and ART 131.

Hands-on experience with desktop publishing and computer hardware and software used to create professionally designed publications. Topics include word processing, page layout, creating and scanning images, setting type, and printing. Average cost of supplies: \$55. Laboratory fee applies.
SUNY GEN ED-n/a; NCC GEN ED-n/a

ART 135
Design Fundamentals3 cr.

Co-requisites: APD 102 and APD 120.

To interpret fashion design as an art based on an understanding of the importance of color and other elements of design. Assignments and learning experiences to reinforce each area. Exploring the principles of line, texture, form, space and color, and interpreting their importance and application when executing creative fashion designs. The student will discover, through exploration of fashion assignments, how to evaluate design elements which can visually and psychologically affect people. Average cost of supplies: \$75. Laboratory fee applies.
SUNY GEN ED-n/a; NCC GEN ED-n/a

ART 136
Fashion Art Techniques I3 cr.

Prerequisites: ART 135 or permission of Chairperson.

Co-requisites: APD 102 and APD 110.

To give students an understanding of factors involved in past and present fashion design so that they may utilize these factors in their own creative designs. Assignment and learning experiences to coordinate in corequired courses. Studying the human body and acquiring a fundamental ability to illustrate the figure and its adaptation to fashion art. Emphasizing the requirements of good apparel design in relation to the body in motion by study of apparel worn in past and present time.
SUNY GEN ED-n/a; NCC GEN ED-n/a

ART 137
Computer Illustration3 cr.
Prerequisites: ART 130.

Adobe Illustrator on the Macintosh is used as a tool for creative expression in the use of illustration techniques to communicate ideas. Technical requirements for printing are also emphasized. Average cost of supplies: \$30. Laboratory fee applies.
SUNY GEN ED-n/a; NCC GEN ED-n/a

ART 138
3D Microcomputer Graphics . . .3 cr.
Prerequisites: ART 130 and ART 131

Hands-on course in creating and composing 3D computer graphics. Topics include: creating wire frame 3D objects, backgrounds, type character generation, lighting, camera positioning and settings, etc. Average cost of supplies: \$100. Laboratory fee applies.
SUNY GEN ED-n/a; NCC GEN ED-n/a

ART 139
Multimedia Authoring3 cr.
Prerequisites: ART 130 and ART 131.

Advanced techniques in multimedia design and development using multimedia authoring software in concert with a variety of graphics applications. Interactive multimedia and basic scripting are covered. Average cost of supplies: \$200. Laboratory fee applies.
SUNY GEN ED-n/a; NCC GEN ED-n/a

ART 140
Visual Communications3 cr.

Using computers as tools for research and composition, students will survey the history of visual communications as well as the ways visual elements are used to construct and convey meaning. Current social and technological developments and their impact on visual communications will be studied. An interactive environment for the study of the development and the practical applications of visual imagery will be promoted. Average cost of supplies: \$50. Laboratory fee applies.
SUNY GEN ED-n/a; NCC GEN ED-FAPA

ART 142
Art Internship3 cr.

Prerequisites: Permission of the Instructor and a minimum of 9 Art credits.

Supervised placement of the student in an artist's studio, gallery position or other setting appropriate to student's area of art study, to enable the student to gain work experience that enriches the theoretical concepts developed in the classroom. Students may incur additional travel expense. This course may be taken for credit only once. Open to Art majors only.
SUNY GEN ED-n/a; NCC GEN ED-n/a

ART 145
Raku and Pit-Firing3 cr.
Prerequisites: ART 122

This ceramics course will introduce the student to basic hand building and Raku and Pit-Firing of ceramic pieces that are formed in class. The student will participate in the rapid-fire technique, the quick cool down and the reduction of their pieces. Also explored in this course will be various

methods of creating decorative surfaces. Average cost of supplies: \$125. Laboratory fee applies.
SUNY GEN ED-n/a; NCC GEN ED-FAPA

ART 147
Potter's Wheel3 cr.

The potter's wheel will be the tool we will be using to make our projects. We will explore various expressive, tactile and intellectual possibilities that are available through the use of this medium. Also explored: a variety of glazing techniques and processes related to firing of clay. Historical references will contribute to students' development of critical thinking skills and creative problem solving. Average cost of supplies: \$125.
SUNY GEN ED-n/a; NCC GEN ED-FAPA

ART 201
Survey of Art History I3 cr.

Prerequisites: Completion of remedial courses in English and Reading.

The development of architecture, painting and sculpture from their origins in Prehistory through the cultures of Ancient Egypt, the Middle East, Greece, Rome, and in Western Europe, from the time of Constantine to the end of the Middle Ages.
SUNY GEN ED-GHUM, GART; NCC GEN ED-HUM, WESH

ART 202
Survey of Art History II3 cr.

Prerequisites: Completion of remedial courses in English and Reading.

The development of painting, sculpture, and architecture from the Renaissance to the twentieth century. This course explores the history of Western art from both contextual and formal art historical perspectives.
SUNY GEN ED-GHUM, GART; NCC GEN ED-HUM, WESH

ART 203
Art Beyond the West3 cr.

Prerequisites: Completion of remedial English and Reading is required.

Exploring the development of art and architecture in Africa, the Americas, Asia, and the Pacific, this course surveys the history of non-European art through the study of painting, sculpture, crafts, and architecture from pre-Historic times to the present. The relationship to European artistic traditions will also be addressed.
SUNY GEN ED-n/a; NCC GEN ED-HUM, GLNW

ART 222
Ceramics II3 cr.

Prerequisites: ART 122 or permission of Chairperson.

Build upon prior hand building and/or potter's wheel techniques as a means to creating pottery or related sculptural constructions in clay. Glaze formulation and experience with operation of gas and electric kilns. Average cost of supplies: \$125. Laboratory fee applies.
SUNY GEN ED-GART; NCC GEN ED-FAPA

ART 223
Sculpture II3 cr.

Prerequisites: ART 123 or permission of

Chairperson.

Students build on skills, techniques and knowledge acquired in Sculpture I. They are encouraged to develop individual ideas into sculptural compositions and acquire related skills to verbally assess both the emerging work and the completed sculpture. Average cost of supplies: \$125. Laboratory fee applies.
SUNY GEN ED-GART; NCC GEN ED-FAPA

ART 225
Photography II3 cr.

Prerequisites: ART 125 or permission of Photography Coordinator.

An intermediate photography course involving advanced camera and darkroom photo techniques, both film based and digital. Emphasis is on creativity, aesthetic considerations and the development of a personal photographic vision through class assignments, individual photographic projects, and portfolio development. Students to provide a 35-mm manually operated camera. Average cost of supplies: \$225. Laboratory fee applies.
SUNY GEN ED-GART; NCC GEN ED-FAPA

ART 226
Experimental Photography . . .3 cr.

Prerequisites: ART 125 and ART 131

Co-requisites: ART 225 Pre or co-requisites.

Advanced photographic and darkroom techniques and manipulative effects including black and white, color and digital photographic processes. Emphasis will be on creative expression and interpretation of ideas through alternative and experimental techniques. Students to provide their own cameras. Average cost of supplies: \$225. Laboratory fee applies.
SUNY GEN ED-GART; NCC GEN ED-FAPA

ART 227
Studio Photography3 cr.

Prerequisites: ART 125 and ART 131.

Co-requisites: ART 225 Pre or co-requisite.

This course encompasses all aspects of studio photography, including various camera formats (both film and digital) and backgrounds and lighting techniques for portraiture and still life photography. Students have the opportunity to work with professional equipment including electronic flash, quartz and tungsten light sources. All camera formats may be used, from 35 mm to 4x5, as well as black-and-white, color and digital materials. Average cost of supplies: \$225. Laboratory fee applies.
SUNY GEN ED-GART; NCC GEN ED-FAPA

ART 228
Photojournalism3 cr.

Prerequisites: ART 125 and ART 131.

Co-requisites: ART 225.

This course emphasizes actual experience with photojournalistic methods, both film and digital, color and black and white. Assignments include the production of photojournalistic images and documentary photography projects. Included is an overview of the techniques and styles, history, law and ethics of the practice and application of photojournalism. Average cost of supplies: \$225. Laboratory fee applies.
SUNY GEN ED-GART; NCC GEN ED-FAPA

ART 229

View Camera3 cr.

Prerequisites: ART 125 and ART 131

Co-requisites: ART 225 Pre or co-requisite.

A course in large-format photography; 4x5 view camera work includes the study of basic camera movements, exposure, sheet film processing, and printing. Study of the Zone System for total image control. View cameras will be provided for student use. Average cost: \$225. Laboratory fee applies.

SUNY GEN ED-GART; NCC GEN ED-FAPA

ART 230

Color Photography3 cr.

Prerequisites: ART 125 and ART 131

Co-requisites: ART 225 Pre or co-requisite.

This course includes an introduction to film and digital based photographic imagery that utilizes applications of color as an aesthetic and thematic consideration. A variety of materials, applications, and current trends is explored. Average cost of supplies: \$225. Laboratory fee applies.

SUNY GEN ED-GART; NCC GEN ED-FAPA

ART 231

New Technology in Photography3 cr.

Prerequisites: ART 125 and ART 131

Co-requisites: ART 225 Pre or co-requisite.

This course will give students hands-on experience with new and emerging technologies in photography. Emphasis will be on the application of ideas, developments and techniques in photographic imaging. Macintosh OS computers, image editing software, scanners, digital and film cameras as well as film recorders will be used to explore the fusion of traditional and digital photography. Average cost of supplies: \$200. Laboratory fee applies.

SUNY GEN ED-n/a; NCC GEN ED-FAPA

ART 235

Fashion Art Techniques II3 cr.

Prerequisites: ART 135 and ART 136.

Co-requisites: APD 103 and APD 111.

To give students an understanding of the influence of fabrics, their patterns and textures when designing for the fashion figure and environment. Average cost of supplies: \$75. Laboratory fee applies.

SUNY GEN ED-n/a; NCC GEN ED-n/a

ART 236

Fashion Art Techniques III3 cr.

Prerequisites: ART 135, ART 136 and ART 235.

Co-requisites: APD 104.

To develop an awareness of broad-based market demands. To develop an awareness of market timing (seasonal and campaigns). To develop an awareness of marketable presentations. To appreciate the relationship of theme, fabrics, price range, and colors in the preparation of a portfolio. Average cost of supplies: \$75. Laboratory fee applies.

SUNY GEN ED-n/a; NCC GEN ED-n/a

ART 237

2D Computer Animation3 cr.

Prerequisites: ART 130 and ART 131.

Hands-on course in 2D computer animation. Topics include: character, background and image creation, scanning, drawing, painting, storing, scripting, storyboarding, animating, editing, and recording. Average cost of supplies: \$100. Laboratory fee applies. SUNY GEN ED-n/a; NCC GEN ED-n/a

ART 238

3D Computer Animation3 cr.

Prerequisites: Minimum grade of "C" in ART 138

Hands-on course in 3D computer animation. Topics include: object creation, lighting, camera movement, motion paths, and flying logos, importing images, interfacing with other applications, scripting, storyboarding and recording animations. Average cost of supplies: \$200. Laboratory fee applies.

SUNY GEN ED-n/a; NCC GEN ED-n/a

ART 239

Interactive Multimedia for the Web3 cr.

Prerequisites: ART 130, ART 131, ART 137 and ART 140 or Permission of Chairperson.

Application of design, composition and narrative to the creation of interactive website. Creation, layout and design for Web pages using authoring and editing software, integration of various visual and narrative elements into coherent and complete units for presentation. Average cost of supplies: \$200. Laboratory fee applies.

SUNY GEN ED-n/a; NCC GEN ED-n/a

ART 240

Advanced Workshop3 cr.

Prerequisites: ART 239 or Permission of the Instructor, for Art Majors Only. Must be taken in the last semester.

Research, creation and completion of a professionally relevant major project in a chosen medium (print portfolio, computer animation or an interactive multimedia program). Average cost of supplies: \$200. Laboratory fee applies.

SUNY GEN ED-n/a; NCC GEN ED-n/a

ART 249

Advanced Interactive Multimedia for the Web3 cr.

Prerequisites: ART 239

This course will focus on creativity in digital and multimedia art using advanced techniques and authoring tools to create professional animations, websites, and games. There will be a strong emphasis on typography, graphics, animation, special effects, sound and video to create dynamic and user-friendly interface design for a large target audience. Average cost of supplies \$200. Laboratory fee applies.

SUNY GEN ED-n/a; NCC GEN ED-n/a

BASIC EDUCATION (BEP)

BEP090

Basic Education Reading0 cr.

This course, a requirement of the Basic Education Program, is designed to improve the skills of reluctant readers. Students select fiction and nonfiction books and read intensively throughout the semester to experience the work of

a variety of authors in several genres. Through classroom reading, conversation and correspondence, as well as through rigorous weekly homework assignments, students learn to read actively and respond thoughtfully to text. They become familiar with literary terms and reading/writing strategies they will need to succeed in subsequent coursework. This class meets three times a week and provides an intensive, active educational experience within a framework of classroom and learning center support. Freshmen assigned to this course must pass it before proceeding to RDG 001 or RDG 002. (4 class hours).

SUNY GEN ED-n/a; NCC GEN ED-n/a

BEP091

Basic Education English0 cr.

This course, a requirement of the Basic Education Program, is designed to help students strengthen their basic writing skills in preparation for the demands of college-level writing. Students create essays through the process of prewriting, drafting, revising and editing their work with the help of peer and instructor feedback to develop a sense of purpose and audience. They learn to incorporate ideas gleaned through reading expository text into their essays to strengthen their arguments and develop appropriate techniques for writing in timed and untimed settings. The class meets three times a week and provides an intensive, active educational experience within the framework of classroom and learning center support. Students assigned to this course must pass it before proceeding to ENG 001 or ENG 101. (4 class hours)

SUNY GEN ED-n/a; NCC GEN ED-n/a

BEP092

Basic Education Mathematics0 cr.

This course, a requirement of the Basic Education Program, is designed to strengthen understanding of the fundamental concepts of mathematics. Emphasis is placed on helping students identify and develop problem-solving strategies and study techniques relative to mathematics literacy. Students improve their mathematical skills through a program of content-integrated class instruction, skill tutorials and computer-assisted instruction within a framework of classroom and math lab support. Students assigned to this course must pass it before proceeding to MAT 001 or MAT 002. (5 class hours)

SUNY GEN ED-n/a; NCC GEN ED-n/a

BEP093

SPS Seminar0 cr.
(Dual listed with SPS 093)

SPS Seminar is a required course of the Basic Education Program. The seminar focuses on values clarification, identification and applications of individual learning styles, critical thinking, problem solving, career exploration and understanding College policies. Students will be expected to demonstrate the understanding of these concepts and skills in the other courses of the college preparatory program and in making plans for the next semester of their education. (1.5 lecture hours)

SUNY GEN ED-n/a; NCC GEN ED-n/a

BIOLOGY (BIO)

Biology Courses numbered 101, 102, 103, 104, 115, 116, 118, 119, 120, 124, 125, 162, 165 are specifically designed for the nonscience major. Biology courses numbered 103, 120, 125, 203, 204 and 219 may be offered in a variety of geographical locations. Students enrolled in all classes must provide appropriate safety equipment (gloves, goggles, lab coat, etc.) dissecting tools, and own transportation to field trip sites where applicable.

BIO 101

General Biology I4 cr.

Life processes are studied to develop an understanding of structures and functions of organisms. Major topics include the scientific method, cell structure and function, and a survey of human anatomy and physiology. Laboratory includes the dissection of a typical vertebrate. (3 lecture, 3 laboratory hours) Laboratory fee applies.

SUNY GEN ED-GLAB; NCC GEN ED-LSCI

BIO 102

General Biology II4 cr.

A survey course which explores the basic biological principles of reproduction and development, classical and molecular genetics, evolution, behavior and ecology. The diversity of life is examined in the laboratory as well as through field trip experiences. (3 lecture, 3 laboratory hours) Laboratory fee applies.

SUNY GEN ED-GLAB; NCC GEN ED-LSCI

BIO 103

Ecology4 cr.

A study of the relationships between the living and non-living components of the biosphere. The student examines dynamics and complexities of ecosystems, communities and populations of organisms. An examination of human impact and value systems upon ecosystems is considered throughout the course. Field work is undertaken when applicable. (3 lecture, 3 laboratory hours) Laboratory fee applies.

SUNY GEN ED-GLAB; NCC GEN ED-LSCI

BIO 104

Zoology4 cr.

A survey of the structure, physiology, adaptations, and life cycles of animals. Laboratory includes a study of microscopic forms, dissection of more advanced invertebrates, and selected vertebrates including frog, fetal pig, and perch. Field trip identification of local fauna is included as one of the course objectives. Course fulfills one semester of a laboratory science for students who have interest in or desire to pursue studies in zoology, wildlife, marine biology, and ecology. (3 lecture, 3 laboratory hours) Laboratory fee applies.

SUNY GEN ED-GLAB; NCC GEN ED-LSCI

BIO 109

Principles of Biology I4 cr.

Prerequisites: High school biology, high

school chemistry (or equivalent, such as CHE 107), successful completion of all remedial English and remedial reading requirements.

This is the first course in the BIO 109-110 sequence. This sequence is intended for students majoring in the sciences, including the health sciences, and secondary science education. These courses cover the basic concepts of biology that are derived from the study of living things. In the first semester, emphasis is placed upon the molecular and cellular levels of life. Topics such as cell structure, metabolism, molecular genetics, cell division and control mechanisms are discussed. The second semester deals with life on organism through the ecosystem levels. Plant and animal systems are examined in the context of their role in evolution and the environment. The diversity of life is examined in the laboratory as well as through field trip experiences. The laboratory includes a dissection of more advanced invertebrates and selected vertebrates. (3 lecture, 3 laboratory hours) Laboratory fee applies to each course.

SUNY GEN ED-GLAB; NCC GEN ED-LSCI

BIO 110

Principles of Biology II4 cr.

Prerequisites: BIO 109

This is the second course in the BIO 109-110 sequence. This sequence is intended for students majoring in the sciences, including the health sciences, and secondary science education. These courses cover the basic concepts of biology that are derived from the study of living things. In the first semester, emphasis is placed upon the molecular and cellular levels of life. Topics such as cell structure, metabolism, molecular genetics, cell division and control mechanisms are discussed. The second semester deals with life on the organism through the ecosystem levels. Plant and animal systems are examined in the context of their role in evolution and the environment. The diversity of life is examined in the laboratory as well as through field trip experiences. The laboratory includes a dissection of more advanced invertebrates and selected vertebrates. (3 lecture, 3 laboratory hours) Laboratory fee applies to each course.

SUNY GEN ED-GLAB; NCC GEN ED-LSCI

BIO 115

Human BioNutrition4 cr.

(Formerly BIO 111/112) Nutrition is explored as an emerging science which combines biology and chemistry into an exciting field of specialization. The characteristics and functions of nutrient groups are studied in their relation to their biological requirements and proper balance. Special attention is given to the relationship between an unbalanced diet, an altered metabolism and the disease process. Also considered are the unique biological features of each of the stages of life and their effect on nutrient requirements. (3 lecture, 3 laboratory hours) Laboratory fee applies.

SUNY GEN ED-GLAB; NCC GEN ED-LSCI

BIO 116

Human Genetics4 cr.

(Formerly BIO 105/106) Human Genetics examines the basic concepts of DNA and normal

and abnormal gene function in human development and life. A point of emphasis is the relationship between genetic material and environmental impacts, including radiation, chemicals and viral infection. Genetic engineering, birth defects, DNA fingerprinting, gene therapy, cancer and the human problems associated with these subjects are discussed. Laboratory exercises involve work with living organisms. (3 lecture, 3 laboratory hours) Laboratory fee applies.

SUNY GEN ED-GLAB; NCC GEN ED-LSCI

BIO 118

On Becoming Human4 cr.

(Formerly BIO 113/114) A biological examination of what it means to become a human. The course traces the development of human form and function from conception to birth through lectures, discussions and laboratory experiences on human genetics, reproduction, development, and birth. (3 lecture, 3 laboratory hours) Laboratory fee applies.

SUNY GEN ED-GLAB; NCC GEN ED-LSCI

BIO 119

Oceanology3 cr.

(Dual listed with SCI 119)

The course is designed as an overview of the structure, origin, and evolution of the world's oceans. Investigations will include analysis of abiotic factors such as sediments, coastlines, water properties, and movement. Students will take a close look at general water circulation, tides, currents, waves, and the effects of weather and climate. Further investigations will focus on biotic factors such as marine organisms, food chains, resources, and man's relationship to the sea. Note: This is a three-credit course and does not fulfill the laboratory science requirement needed for graduation. There will be no waivers issued under any circumstances. (3 lecture hours) SUNY GEN ED-GLAB; NCC GEN ED-NSCI

BIO 120

Birds and the Environment . . .4 cr.

Prerequisites: One semester of college biology or permission of the Department.

The anatomy, physiology, and behavior of birds are studied in the context of their environments. Classification and evolution of birds are discussed. Laboratory exercises involve dissection, field trips, and individual investigative projects involving data collection and analysis. Field trips include representative Long Island habitats: marine, fresh water, woods, and fields. (3 lecture, 3 laboratory hours) Laboratory fee applies.

SUNY GEN ED-GLAB; NCC GEN ED-LSCI

BIO 124

Plants and Society4 cr.

This course surveys the various groups of plants, their structures and functions, their ecology and economic importance. It provides an appreciation and knowledge of plant products providing food, medicine, lumber, textiles, and other natural resources. The course includes a conceptual understanding of such topics as the greenhouse effect, organic gardening, transgenic plants, tropical rainforests, endemic and

endangered plants, insectivorous plants, and conservation of natural resources. Laboratory component of this course includes observations, demonstrations, experiments, field trips, and investigative projects. (3 lecture, 3 laboratory hours - including field trips) Laboratory fee applies. SUNY GEN ED-n/a; NCC GEN ED-LSCI

BIO 125
Introduction to Marine Science4 cr.

An introductory level course dealing with Marine Science. It provides a framework for illustrating biological principles and processes. Aspects taught include ecology, diversity of plants and animals, marine communities and habitats, and current issues and topics related to human intervention. Laboratory emphasis is on observation, sampling, and studies of marine animals and plant communities. Field trips are a required portion of the course. (3 lecture, 3 laboratory hours) Laboratory fee applies. SUNY GEN ED-GLAB; NCC GEN ED-LSCI

BIO 130
Molecules & Medicines4 cr.

The course includes basic chemistry, history of healing plants, medicinally active ingredients of plants, and modes of action of traditional and modern medicines on the human physiology. The laboratory component requires students to perform research, test common myths using the scientific processes, analyze data, and participate in other investigative exercises. (3 lecture, 3 laboratory hours) Laboratory fee applies. SUNY GEN ED-n/a; NCC GEN ED-n/a

BIO 131
Pathophysiology3 cr.
Prerequisites: BIO 101

The course is designed to familiarize students with a host of clinical diseases and their signs, symptoms, risk factors, and treatments. Case studies will be used throughout the course: including use of Internet information from national disease websites. Student will also be required to demonstrate their knowledge of human anatomy. SUNY GEN ED-n/a; NCC GEN ED-n/a

BIO 162
Animal Ecology2 cr.
Prerequisites: High school biology or similar course experience.

The fundamental principles of ecology are presented through habitat explorations. Patterns of animal behavior (ethology) along with the physical specializations adapting wildlife to their habitats are emphasized. Working with locally found living vertebrate and invertebrate species students will produce photo-essay investigations of assigned wildlife topics. Students must have a camera and are responsible for their own transportation to, from and around field sites. (3 lecture, 3 laboratory hours for 7 1/2 weeks. This is a half semester course that may be taken in sequence with BIO 165 for 4 credits). Laboratory fee applies. SUNY GEN ED-GLAB; NCC GEN ED-LSCI

BIO 165
Natural History of Long Island . .2 cr.

Prerequisites: High school biology or similar course experience.

The course aims at expanding the student's knowledge about Long Island's ecological diversity. During field trips students will investigate the factors affecting the preservation of several natural ecosystems in proximity to the College. Critical thinking skills, class discussions and natural science methodology will be combined for the production of photo-essays exploring Long Island's plant and animal communities. The impact of commercial development on ecological balance and items in local news provide the themes for class projects. Students must have a camera and are responsible for their own transportation to, from and around field sites. (3 lecture, 3 laboratory hours for 7 1/2 weeks. This is a half semester course that may be taken in sequence with BIO 162 for 4 credits). Laboratory fee applies. SUNY GEN ED-GLAB; NCC GEN ED-LSCI

BIO 201
Anatomy4 cr.

Prerequisites: BIO 101 and BIO 102 or BIO 109 and BIO 110 with a grade of C or better in each course.

This course is an exploration of the intricate structure of the human body. The student studies the various tissues, organs, and systems which function together to maintain life. The laboratory includes dissection of a representative mammal - the cat. (3 lecture, 3 laboratory hours) Laboratory fee applies. SUNY GEN ED-n/a; NCC GEN ED-n/a

BIO 202
Physiology4 cr.

Prerequisites: BIO 201 with a grade of C or better.

A study of the normal functions of the human organism. The student surveys the various systems of the body, their activities and interrelationships. Much of the laboratory work involves measurement of human body functions. Combined with BIO 201, this course is an excellent introduction to anatomy and physiology. (3 lecture, 3 laboratory hours) Laboratory fee applies. SUNY GEN ED-n/a; NCC GEN ED-n/a

BIO 203
Oceanography4 cr.

Prerequisites: A one-year college level science course or permission of the Department.

An introduction to the interactions of the chemical, geological, physical, and biological processes of the marine environment. Laboratory emphasis on observation, sampling techniques and analytical procedures. Field trips are a required portion of course. (3 lecture, 3 laboratory hours, including field trips) Laboratory fee applies. SUNY GEN ED-GLAB; NCC GEN ED-n/a

BIO 204
Marine Biology4 cr.

Prerequisites: BIO 109 or BIO 110 or permission of the Department.

This course provides an introduction to the

plant and animal communities inhabiting shallow and deep North Atlantic marine waters. Emphasis is placed on diversity of adaptations for interaction with the varied salt water environments. Field trips are a required portion of course. (3 lecture, 3 laboratory hours, including field trips) Laboratory fee applies. SUNY GEN ED-GLAB; NCC GEN ED-n/a

BIO 211
Developmental Anatomy4 cr.

Prerequisites: BIO 101 and BIO 102 or BIO 109-110 or permission of the Department.

The sequence of embryonic development from fertilization through the intricate process of fetal development. Comparative study of vertebrate embryos will be made in the laboratory. (2 lecture, 6 laboratory hours) Laboratory fee applies. SUNY GEN ED-GLAB; NCC GEN ED-n/a

BIO 212
Comparative Anatomy4 cr.

Prerequisites: BIO 211 or permission of the Department.

An intensive course dealing with the anatomy of various vertebrates. Through a study of the present anatomical structures, the evolutionary development of these animals is outlined. Differences and similarities of organ systems from various species are discussed. (2 lecture, 6 laboratory hours) Laboratory fee applies. Generally offered spring. SUNY GEN ED-GLAB; NCC GEN ED-n/a

BIO 214
Microbiology4 cr.

Prerequisites: BIO 101 and BIO 102 or BIO 109 and BIO 110 or permission of the Department.

This course examines the morphology, physiology, structure, genetics, and metabolism of microorganisms, including the roles played by microorganisms in medical, environmental, agricultural, and biotechnological sciences. The laboratory deals with the culture and study of microorganisms, the dynamics of microbial growth, and the physiological basis of bacterial identification. (3 lecture, 3 laboratory hours) Laboratory fee applies. SUNY GEN ED-GLAB; NCC GEN ED-n/a

BIO 215
Histology4 cr.

Prerequisites: BIO 101 and BIO 102 or BIO 109-110 or permission of the Department.

Exploration of the microscopic structure of the human body. An appreciation is developed of the interactions of cells and tissues which result in a harmonious, complex body. Laboratory examination of the structure of cells, tissues, and organs of the body. (3 lecture, 3 laboratory hours) Laboratory fee applies. SUNY GEN ED-GLAB; NCC GEN ED-n/a

BIO 216
Parasitology4 cr.

Prerequisites: BIO 101 and BIO 102 or BIO 109-110 or permission of the Department.

This course investigates the lives of animal parasites of medical, veterinary and economic

importance. The habitats, life cycles, geographic distribution and underlying principles of transmission, diagnosis, treatment and prevention are considered. Through the use of prepared microscope slides and living materials, the student is given the opportunity to view and study a wide variety of parasitic organisms. (3 lecture, 3 laboratory hours) Laboratory fee applies. SUNY GEN ED-n/a; NCC GEN ED-n/a

BIO 219
Field Biology4 cr.
Prerequisites: BIO 101 and BIO 102 or BIO 109 and BIO 110 or permission of the Department.

A habitat approach involving field trips is used for the investigation of the interactions of living organisms with their physical and biological environments. Emphasis is given to population dynamics and the interactions among organisms that determine the structure, function, and evolutionary development of biological communities. Studies are carried out in specific habitats such as bog, marsh, forest, field, and estuary. Specially marked sections of this course may be run at offsite locations or abroad. Students are responsible for their own transportation to, from and around field sites. (3 lecture, 3 laboratory hours). Laboratory fee applies. SUNY GEN ED-n/a; NCC GEN ED-n/a

BIO 221
Transmission Electron
Microscopy4 cr.
Prerequisites: BIO 109-110, CHE 151-152 or equivalent, or permission of the Department.

An introduction to the basic principles of transmission electron microscopy including tissue preparation, microscope (TEM) operation, black and white photography, and micrograph interpretation. The entire laboratory is devoted to the development of skills and preparative techniques involved with the operation of an actual transmission electron microscope. (3 lecture, 3 laboratory hours) Laboratory fee applies. SUNY GEN ED-n/a; NCC GEN ED-n/a

BIO 222
Scanning Electron Microscopy . .4 cr.
Prerequisites: BIO 221 or permission of the Department.

An introduction to the theoretical and practical concepts of biological scanning electron microscopy (SEM). Topics studied include SEM optical principles, preparative techniques, SEM photographic techniques, SEM micrograph analysis. Through hands-on SEM operation, students will produce a portfolio of micrographs of a variety of biological samples. (3 lecture, 3 laboratory hours) Laboratory fee applies. SUNY GEN ED-n/a; NCC GEN ED-n/a

BIO 231
Biotechnology: Recombinant DNA
Science4 cr.
Prerequisites: BIO 109-110, CHE 151-152, MAT 109-111 or equivalent, or permission of the Department.

An investigation of DNA, the molecule of the

gene, and recombinant DNA technology (genetic engineering). The student will explore the Central Dogma of gene structure and function; gene regulation in embryology and in cancer development. Applications of biotechnology to human genetics, forensics, gene cloning, agriculture, medicine and industry are included. Through hands-on biotechnology laboratories, students will perform fundamental modern recombinant DNA techniques, including bacterial transformation, restriction enzyme analysis and polymerase chain reaction. (3 lecture, 3 laboratory hours) Laboratory fee applies. SUNY GEN ED-GLAB; NCC GEN ED-n/a

BUSINESS (BUS)

BUS 100
Creative Problem Solving in
Business3 cr.

This course will assist students in developing the skills required for success in business and in upper-level coursework. Various forms of active learning techniques will be employed to develop and improve those skills viewed by the business community as essential for success in the workplace. These skills include the ability to communicate effectively, work in teams/groups to solve business problems, research information, and think creatively and critically in solving business problems. SUNY GEN ED-n/a; NCC GEN ED-n/a

BUS 109
Introduction to Corporate
Business3 cr.

The course is an introduction to the role of corporate business as a primary source of goods, services, employment, and income. It provides beginning business students and non-business majors with an understanding of the basic scope of corporate business and its relationship to government and society. Students will have a "hands-on" corporate experience to learn the operations and activities of a major corporation as an additional component to the course. SUNY GEN ED-n/a; NCC GEN ED-n/a

BUS 110
Introduction to Business3 cr.

An introduction to the role of business in American life as a primary source of goods, services, employment and income. The course provides the beginning business student and the non-business student with an understanding of the basic nature and scope of business and its relation to government and all members of society. Students examine the operation and activities of large and small enterprises and the interrelationship of the various specialized fields of business. SUNY GEN ED-n/a; NCC GEN ED-n/a

BUS 111
Entrepreneurship3 cr.
 (Dual listed with MKT 111)

An introduction to the management of small business. The course covers the role of small business in the economy, and is designed both for those interested in establishing businesses as well as those who have already established them. Emphasis is placed on development of a

managerial philosophy for entrepreneurs, managers, and potential managers. Course work includes operational techniques, legal and environmental relationships, and analysis of the risks and rewards of managing or owning small enterprises. SUNY GEN ED-n/a; NCC GEN ED-n/a

BUS 112
Principles of Management3 cr.

An examination of the character and structure of modern business organizations; how individuals and groups within these organizations conduct themselves as they strive for personal and enterprise goals. Topics covered include planning, organizing, directing and controlling functions of managers; human relations and motivation; financial and non-economic considerations which provide the basis of decision making. Students are involved in experiencing a combination of textbook theory and current business practices through problem solving techniques. SUNY GEN ED-n/a; NCC GEN ED-n/a

BUS 114
Introduction to International
Business3 cr.

An introduction to the challenges and problems faced by American firms in conducting business in world markets. The course will expose students to the concepts and principles dealing with world trade, foreign environments, global operations and the necessary global managerial skills required for success in such activities. SUNY GEN ED-n/a; NCC GEN ED-n/a

BUS 116
Internship3 cr.
Prerequisites: Permission of Department Chairperson.

Students work for appropriate business firms, institutions and/or agencies to enrich the theoretical concepts previously developed in the classroom. SUNY GEN ED-n/a; NCC GEN ED-n/a

BUS 118
Franchising Management3 cr.

This course is designed for students who are interested in starting and managing a franchise business, either as a franchisee or as a franchisor. Attention is placed on the characteristics of the franchisor and franchisee; evaluation of franchising opportunities; raising of resources; legal concerns of franchising; and the development of appropriate strategies and the successful planning, implementation and launching of a new business. SUNY GEN ED-n/a; NCC GEN ED-n/a

BUS 140
Human Resource
Management3 cr.

Principles of effective human resource administration are discussed in this course. Topics include the human resources department and its objectives, management-labor relations with special references to elements affecting recruitment, selection, training, evaluation and compensation. SUNY GEN ED-n/a; NCC GEN ED-n/a

BUS150
Organizational Behavior3 cr.

An introductory course that will provide future managers with basic information about employees and their behavior within the context of a business environment. Topics include motivation, communication, decision making, group behavior, team development, conflict, change, empowerment, leadership styles, power, authority, work design, performance appraisal and reward systems.

SUNY GEN ED-n/a; NCC GEN ED-n/a

BUS280
Introduction to Sports Management3 cr.

An overview of the structure of the sports industry, as well as issues facing sports organizations. Emphasis on how management techniques can be applied to solve sports business problems. Discussion of sports management career opportunities will be included.

SUNY GEN ED-n/a; NCC GEN ED-n/a

BUS600
Co-op Partnership with Industry6 cr.

Prerequisites: Completion of remedial and/or ESL courses are required. In addition, students must have completed a minimum of 12 credits and be in good academic standing prior to the commencement of the course or obtain permission of the chairperson.

Students who are not department majors must be recommended by an instructor and obtain the permission of the department chairperson and the area dean.

The course provides supervised, practical, paid, full-time experience at institutions that offer students opportunities to which they apply concepts learned in the classroom. Written reports demonstrating the understanding of theories and their applications are an integral part of the curriculum. Travel and living expenses may be incurred contingent upon placement.

SUNY GEN ED-n/a; NCC GEN ED-n/a

BUS800
International Business3 cr.

An examination of the distinctive management challenges and opportunities of companies operating in more than one country. The course provides an overview of the growing role of business with its political, legal, cultural and economic influences on the rapidly changing international scene. Students are involved in independent research after visits to multinational companies, foreign banking systems, government controlled businesses, and foreign financial and economic centers. Special expenses for students include airfare to and from foreign countries, food, lodging, taxes and transfers for approximately two weeks. Not offered every semester.

SUNY GEN ED-n/a; NCC GEN ED-n/a

CHEMISTRY (CHE)

Students with college placement test scores that require MAT 001, MAT 002, ENG 001, RDG 001 or any RDG ESL course should not attempt any Chemistry Course. High school algebra or equivalent is a prerequisite for CHE 107, 131-132, 135, 151-152, 200, 201-202, 221 and 260.

CHE107
General Chemistry4 cr.

General Chemistry, CHE 107, is a one-semester laboratory course in basic chemistry. Students are introduced to the fundamental concepts of physics and mathematics that are required to understand chemistry. The course then follows a semi-traditional introduction to chemistry: relative atomic/molecular weights, the mole concept, solution chemistry, stoichiometry, gas laws, and atomic structure. This course satisfies the prerequisite requirements for CHE 151. (3 lecture, 3 laboratory hours) Laboratory fee applies.

SUNY GEN ED-GLAB; NCC GEN ED-LSCI

CHE108
Consumer Chemistry4 cr.

A non-mathematical course in chemistry for non-science students. The course explores the science of chemistry as it relates to modern society. Chemical principles are taught on a "need to know basis" as they are required to explore scientific issues that impact modern society. It satisfies the laboratory requirement for liberal arts. (3 lecture, 3 laboratory hours) Laboratory fee applies.

SUNY GEN ED-GLAB; NCC GEN ED-LSCI

CHE131
General Chemistry I4 cr.

This is the first course of the CHE 131-132 sequence. This course covers fundamental principles of modern chemistry including problem-solving techniques. Topics include atomic and molecular structure, chemical nomenclature, stoichiometry, periodic table, chemical bonding, properties of gases, liquids and solids, and solutions. One year of high school chemistry and a working knowledge of elementary mathematics including algebra is strongly suggested. (3 lecture, 3 laboratory hours) Laboratory fee applies.

SUNY GEN ED-GLAB; NCC GEN ED-LSCI

CHE132
General Chemistry II4 cr.

Prerequisites: CHE 131

This is the second course of the CHE 131-132 sequence. The course covers fundamental principles of modern chemistry including problem-solving techniques. Topics include thermochemistry, thermodynamics, kinetics, equilibrium, acid-base theory, solubility products, oxidation-reduction, nuclear chemistry, and organic chemistry. (3 lecture, 3 laboratory hours) Laboratory fee applies.

SUNY GEN ED-GLAB; NCC GEN ED-LSCI

CHE135
Chemistry for Applied Sciences4 cr.

A one semester laboratory course encompassing basic principles of inorganic, organic and biochemistry with emphasis on their application. Topics include metric/SI systems, energy, basic atomic theory, stoichiometry, gas laws, solutions, pH, buffers, nomenclature and structure of organic compounds, amino acids, proteins, carbohydrates, lipids and metabolism. (3 lecture, 3 laboratory hours) Laboratory fee applies.

SUNY GEN ED-GLAB; NCC GEN ED-LSCI

CHE151
Inorganic Chemistry I4 cr.

Prerequisites: High school chemistry or CHE 107.

Co-requisites: Pre or co-requisite MAT 111 or equivalent.

Recommended for students concentrating in science or mathematics. A definitive study of chemistry encompassing modern atomic and molecular theory and periodicity. An in-depth study of physical and chemical behavior of matter, including stoichiometry, gas laws, and solutions. The laboratory work reinforces concepts presented in lecture through the application of the scientific method. Emphasis in the laboratory is placed upon accuracy and precision in the development of qualitative and quantitative techniques. (3 lecture, 5 laboratory hours) Laboratory fee applies.

SUNY GEN ED-GLAB; NCC GEN ED-LSCI

CHE152
Inorganic Chemistry II4 cr.

Prerequisites: CHE 151.

A continuing course in modern chemistry, including work in oxidation-reduction reactions, chemical equilibrium, electrochemical cells, thermodynamics, and chemical kinetics. The laboratory emphasizes descriptive chemistry via qualitative analysis, and classical methods of gravimetric, volumetric, and basic instrumental analysis. (3 lecture, 5 laboratory hours) Laboratory fee applies.

SUNY GEN ED-GLAB; NCC GEN ED-LSCI

CHE200
Introductory Organic Chemistry4 cr.

Prerequisites: CHE 131 or permission of Chairperson.

CHE 200 offers a basic introduction to the world of organic chemistry. A functional group approach, emphasizing structure, nomenclature, preparation and reactivity is used. While the approach parallels CHE 201 to an extent, it is significantly less demanding and thus cannot be substituted for the higher level course. Nevertheless, many science and pre-professional students with weak backgrounds in chemistry have found CHE 200 helpful as a refresher course before taking CHE 201-202. (3 lecture, 3 laboratory hours) Laboratory fee applies.

SUNY GEN ED-n/a; NCC GEN ED-LSCI

CHE201
Organic Chemistry I5 cr.

Prerequisites: Minimum of "C" in CHE 152.

This is the first course of the CHE 201-202 sequence. This 1st semester course in organic chemistry covers the nomenclature, physical properties, stereochemistry, structure-reactivity relationships, and reaction mechanisms of alkanes, alkenes and alkynes. Laboratory activities include organic synthesis, qualitative analysis and instrumental techniques. (3 lecture, 6 laboratory hours) Laboratory fee applies. Molecular model set required.
SUNY GEN ED-GLAB; NCC GEN ED-LSCI

CHE 202
Organic Chemistry II5 cr.
Prerequisites: Minimum of "C" in CHE 201.

This is the second course of the CHE 201-202 sequence. This 2nd course in organic chemistry covers modern spectroscopic techniques and the characteristic reactions of the major classes of organic compounds. A mechanistic approach is emphasized. Laboratory activities include organic synthesis, qualitative analysis, and instrumental techniques. (3 lecture, 6 laboratory hours) Laboratory fee applies.
SUNY GEN ED-GLAB; NCC GEN ED-LSCI

CHE 221
Clinical Chemistry4 cr.
Prerequisites: CHE 200.

A one-semester course designed to train medical technologists in the principles and practices of the science of clinical chemistry, specimen collection and processing, quality control, modern instrumentation in clinical chemistry, basic physiology, analytical procedures, and correlations of abnormal values with the disease states. Laboratory utilizes modern instrumentation in the determination of biochemical profiles such as liver, kidney, heart, electrolytes, lipids, thyroid function, pancreatic function and the monitoring of therapeutic drugs. (2 lecture, 6 laboratory hours). Laboratory fee applies.
SUNY GEN ED-GLAB; NCC GEN ED-LSCI

CHE 260
Biochemistry4 cr.
Prerequisites: CHE 200 or CHE 201 and permission of Chairperson.

For paramedic science students. This course presents classes of biologically interesting compounds and covers their structure, biosynthesis, and metabolism. Physiological buffers are also presented. The laboratory stresses analysis of such classes of compounds. (3 lecture, 3 laboratory hours) Laboratory fee applies.
SUNY GEN ED-n/a; NCC GEN ED-LSCI

CHINESE (CHI)

CHI 101
Beginning Chinese I3 cr.
Prerequisites: Satisfactory completion of ENG 001 and RDG 002.

Fundamentals of grammar, pronunciation, culture and conversation. Reading, writing, listening comprehension and simple conversational patterns. This course is not intended for students of Chinese speaking background. Laboratory fee applies. Laboratory attendance required.
SUNY GEN ED-n/a; NCC GEN ED-n/a

CHI 102
Beginning Chinese II3 cr.

Prerequisites: Chinese 101 or equivalent. Satisfactory completion of ENG 001 and RDG 002.
Fundamentals of grammar, pronunciation, culture and conversation. Reading, writing, listening comprehension and simple conversational patterns. Laboratory fee applies. Laboratory attendance required.
SUNY GEN ED-n/a; NCC GEN ED-n/a

CIVIL ENGINEERING TECHNOLOGY (CET)

CET 001
College Preparatory Physics . . .0 cr.
(Dual listed with ELT 001 and PHY 001)

A non-credit one-semester course for students lacking a high school background in physics. The course will cover selected topics in mechanics, hydraulics, heat, sound, light and electricity. Emphasis will be placed on problem solving. The theory will be heavily supplemented by demonstrations. Report writing and the reporting of experimental data will be stressed. (3 lecture, 3 laboratory hours) Laboratory fee applies.
SUNY GEN ED-n/a; NCC GEN ED-n/a

CET 101
Residential Construction Methods2 cr.

Students learn the types and organization of construction projects. Content includes the materials used in construction: concrete, steel, masonry, and wood: interior finishes, plumbing and electrical systems related to construction; methods of testing, excavation, foundation construction and superstructure erection. State and local codes, code administration and construction safety are also discussed. Films and individual projects are required. (1 lecture, 3 laboratory hours) Laboratory fee applies.
SUNY GEN ED-n/a; NCC GEN ED-n/a

CET 103
Introductory Civil Engineering Technology2 cr.

An introductory course in the art of civil engineering technology designed to acclimate students to the civil engineering technology profession and acquaint them with the techniques and methodologies of civil engineering practice and design. The practice and design aspect of the course consists of an introduction to methods of problem analysis and graphical techniques. An introduction to the use of industrial specific CET software applications in use in current civil engineering practice. These applications are to be used through the CET curriculum. (1 lecture, 3 laboratory hours)
SUNY GEN ED-n/a; NCC GEN ED-n/a

CET 107
Codes and Construction3 cr.

Prerequisites: Enrollment in the Interior Design or Construction Management program, or permission of Department.
Overview of practice and materials of construction, building types and structural framing. Instruction on the development and use

of the current New York State Uniform Fire Prevention and Building Code, the 1992 Americans with Disabilities Act and their relation to residential and commercial uses of space. Instruction on fire codes related to materials used in interior design. (2 lecture, 3 laboratory hours) Laboratory fee applies.
SUNY GEN ED-n/a; NCC GEN ED-n/a

CET 111
Structural Drawing I2 cr.

Prerequisites: ENS 105
Drawing of plans and details used in building construction. Development of drafting techniques and standards, including the use of drawing software. (1 lecture, 3 laboratory hours) Laboratory fee applies.
SUNY GEN ED-n/a; NCC GEN ED-n/a

CET 150
Blueprint Reading3 cr.

Prerequisites: CET 101 or permission of Department Chairperson.
Introduction to blueprint reading for building construction. Study and interpretation of building plans: architectural, mechanical and electrical. Estimating theory and quantity takeoff. (2 lecture, 2 laboratory hours). Laboratory fee applies.
SUNY GEN ED-n/a; NCC GEN ED-n/a

CET 201
Construction Estimating2 cr.

Prerequisites: CET 101, CET 103 AND CET 150.
Estimating costs of building construction. Practice in finding required material quantities from drawings. Procedures for estimating labor, material, and equipment costs. Scheduling of construction by CPM (Critical Path Method) including the use of estimating software. (1 lecture, 3 laboratory hours) Laboratory fee applies.
SUNY GEN ED-n/a; NCC GEN ED-n/a

CET 211
Structural Drawing II2 cr.

Prerequisites: CET 111.
Development of data and preparation of drawings used in building construction and civil engineering, including the use of drawing software. (1 lecture, 3 laboratory hours) Laboratory fee applies.
SUNY GEN ED-n/a; NCC GEN ED-n/a

CET 218
Statics of Structure3 cr.

Prerequisites: MAT 109.
Resultants and equilibrium of coplanar force systems; trusses and three force members; force systems in space; friction, centroids and moments of inertia of composite areas.
SUNY GEN ED-n/a; NCC GEN ED-n/a

CET 219
Mechanics of Materials3 cr.

Prerequisites: CET 218
Stress and strain in elastic bodies when subject to external tensile, compressive, shear and torsion forces. Beam reactions, shears, bending moment diagrams and deflections, by the moment-area method are determined. Column analysis; introduction to indeterminate structure.
SUNY GEN ED-n/a; NCC GEN ED-n/a

CET222**Materials Testing Laboratory . . .1 cr.****Co-requisites:** CET 219.

Determination of physical properties of construction materials. Standard tests used on the American Society of Testing Materials and the American Concrete Institute standards including report writing software. (3 laboratory hours) Laboratory fee applies.

SUNY GEN ED-n/a; NCC GEN ED-n/a

CET223**Structural Steel Design3 cr.****Prerequisites:** CET 219.

Analysis of statically determined structures. Design and investigation of structural steel members; columns, beams, trusses, and girders. Bolted, riveted, and welded connections reactions, shear, bending moment and deflection by analytic and graphical methods, including the use of design software. (2 lecture, 3 laboratory hours) Laboratory fee applies.

SUNY GEN ED-n/a; NCC GEN ED-n/a

CET225**Soils and Foundations3 cr.****Prerequisites:** CET 219.

The course is an introduction to soil mechanics with application to problems encountered in construction and design. Topics include soil origin and nature, soil properties, field sampling, gradation, compaction, classification, permeability, soil strength. Laboratory experiments include the classification and evaluation of engineering properties of soil for predicting its behavior in accordance with ASTM and AASHTO specifications. The course also covers the structural design of foundations such as retaining walls, grade beams and footings. (3 lecture, 2 laboratory hours). Laboratory fee applies.

SUNY GEN ED-n/a; NCC GEN ED-n/a

CET231**Elementary Surveying3 cr.****Prerequisites:** MAT 109.**Co-requisites:** ENS 105.

Basic principles of plane surveying. Field practice and office procedures. Use of level, transit, stadia, electronic theodolite and electronic distance measurer. Use of survey computation software for determination of horizontal and vertical controls and areas. Mapping of selected areas. (2 lecture, 3 laboratory hours) Laboratory fee applies.

SUNY GEN ED-n/a; NCC GEN ED-n/a

CET232**Route Surveying3 cr.****Prerequisites:** CET 231.

Field and office procedures in layout of highways, railroads, and pipelines. Profile leveling, horizontal and vertical curves and alignment. Mapping, plotting profiles and cross sections. Cut and fill computations. Principles of field astronomy. Computations using defined software. (2 lecture, 3 laboratory hours) Laboratory fee applies.

SUNY GEN ED-n/a; NCC GEN ED-n/a

CET240**Hydraulics3 cr.****Prerequisites:** CET 219 or PHY 101

The course studies fundamental properties and behavior of fluids under static and flow conditions. Topics covered include hydrostatic force, buoyancy, pressure, manometry, continuity and energy equations, laminar and turbulent flow, losses, flow through pipes and open channels, and flow measurements, as well as an introduction to surface water hydrology. The rational method is used to determine peak flows. Laboratory experiments study the principal physical properties of liquids and major laws of fluid mechanics. (3 lecture, 2 laboratory hours). Laboratory fee applies.

SUNY GEN ED-n/a; NCC GEN ED-n/a

CET250**Construction Planning and Scheduling3 cr.****Prerequisites:** CET 101, CET 103 or permission of the Department Chairperson.**Co-requisites:** CET 101, CET 103 or permission of the Department Chairperson.

Concepts and methods for planning and scheduling of operations and resources on construction projects. Topics include Gantt charts, progress curves, critical path methods and project networking techniques. Extensive use of computer software to aid the student in planning and analysis of scheduling, resource management and updating construction operations. (2 lecture, 2 laboratory hours) Laboratory fee applies.

SUNY GEN ED-n/a; NCC GEN ED-n/a

CET252**Construction Safety3 cr.****Prerequisites:** CET 101 or permission of the Department Chairperson.

Introduction to occupational safety and health practices in the construction industry. This course provides an overview of U.S. Department of Labor, Occupational Safety and Health 1926 Standards for the construction industry. Course work includes a detailed study of construction safety management. Topics include personal protective equipment, hazardous communications, site safety management, inspection and supervision for erection and demolition of structures.

SUNY GEN ED-n/a; NCC GEN ED-n/a

CET254**Mechanical and Electrical Equipment for Buildings3 cr.****Prerequisites:** CET 101 or permission of the Department Chairperson.

Introduction to the basic concepts of mechanical systems design and construction for residential and commercial buildings. Systems design and equipment selection is performed for heating, cooling, plumbing, sanitation, electrical lighting and acoustics. Emphasis is placed on the use of the International Building code and A.S.H.R.A.E Standards.

SUNY GEN ED-n/a; NCC GEN ED-n/a

CET256**Construction Contracts and Specifications2 cr.****Prerequisites:** CET 101 or permission of the Department Chairperson.

Introduction to building construction contract documents. Student is exposed to contract law,

general conditions of the contract and construction specifications using the Construction Specifications Institute Standards. Analysis of owner, designer, and contractor responsibilities under contract. SUNY GEN ED-n/a; NCC GEN ED-n/a

CET260**Construction Project Management3 cr.****Prerequisites:** CET 101 or permission of the Department Chairperson.**Co-requisites:** CET 201.

Introduction to methods and techniques of managing construction projects. Construction business organization, contracts, bonding, insurance, construction site supervision, labor law and labor relations. Introduction to computer applications in project administration. (2 lecture, 2 laboratory hours) Laboratory fee applies.

SUNY GEN ED-n/a; NCC GEN ED-n/a

COMMUNICATIONS (COM)

Students may register for credit courses in the Communications Department if they have completed all remedial work required in English and Reading.

AMERICAN SIGN LANGUAGE (ASL)**ASL152****American Sign Language I3 cr.**

An introduction to American Sign Language, the natural language of the deaf community in the United States and Canada. Focuses on conversation in signs, basic rules of grammar, and aspects of the deaf community. (Not open to students who have completed COM 152).

SUNY GEN ED-n/a; NCC GEN ED-n/a

ASL153**American Sign Language II . . .3 cr.****Prerequisites:** ASL 152 or permission of instructor.

Continuation of basic American Sign Language and deaf culture study, with opportunities to build receptive and expressive sign vocabulary and phrases; use of signing space; social expressions and body language; introduction to finger spelling. (Not open to students who have completed COM 153).

SUNY GEN ED-n/a; NCC GEN ED-n/a

ASL226**Communication and Culture in the Deaf Community3 cr.**

This course explores the communication and culture of deaf people. It focuses on a unique human communication phenomenon: namely a community with a communication and cultural system that is not based on a spoken language. The relationship between communication and culture is examined through analysis of the different aspects of the deaf culture and community, including language, the arts, norms, values, traditions and patterns of everyday life of the deaf community and its interaction with a hearing-dominant society. This course will be

conducted in English; knowledge of American Sign Language is not required. (Not open to students who have completed COM 226).
SUNY GEN ED-n/a; NCC GEN ED-n/a

ASL252

American Sign Language III . . .3 cr.

Prerequisites: ASL 153 or permission of instructor.

A continuation of American Sign Language II, expanding the emphasis on ASL grammar and vocabulary development and deaf culture. Dialogues, short stories, narratives and short conversations, both receptive and expressive, will be featured throughout the course. (Not open to students who have completed COM 252).
SUNY GEN ED-n/a; NCC GEN ED-n/a

ASL253

American Sign Language IV . . .3 cr.

Prerequisites: ASL 252 or permission of the instructor.

An advanced course in American Sign Language (ASL) designed to provide additional interactive opportunities for students to continue development of their knowledge of vocabulary and grammatical features, and of deaf culture. (Not open to students who have completed COM 253).
SUNY GEN ED-n/a; NCC GEN ED-n/a

COMMUNICATIONS (COM)

COM030

Public Speaking for Non-Native Speakers (ESL III)0 cr.

Prerequisites: Placement test.

COM ESL III is a preparatory public speaking course for advanced ESL students. It teaches organizational, research, and delivery skills. Students will learn how to carry out research, create a bibliography, write an outline, and deliver an informative speech. Improved fluency and clear articulation in English are also goals of this course. This course is offered only in conjunction with the credit bearing (3 credits) course COM 103. The courses will be given in an intensive (four days a week) format, and both can be completed in one semester.
SUNY GEN ED-n/a; NCC GEN ED-n/a

COM101

Interpersonal Communication . .3 cr.

This course is a study of the historical and contemporary principles and concepts of human communication. An examination of the interpersonal communication process will help the student gain an awareness of the elements which both aid and hinder communication. Skills which will increase communication effectiveness will be studied, including verbal and nonverbal behavior, listening, assertiveness, and conflict resolution. Course will incorporate an analysis of theoretical applications.
SUNY GEN ED-GBCM; NCC GEN ED-COM, HUM

COM103

Public Speaking3 cr.

Principles and practices of public speaking. Emphasis in public speaking on preparation and presentation of speeches, selection of materials, organization and development, delivery, audience

analysis, critical listening, and constructive evaluation. Three researched, informative speeches are required.
SUNY GEN ED-GBCM; NCC GEN ED-COM, HUM

COM104

Film Appreciation3 cr.

Consideration of the film's coming of age as a major art form and its interaction with printing, theatre, television and radio. Time is devoted to readings and discussions on the form and aesthetics of the film as a popular culture and as art, on film criticism, with the analysis of historical and current films.

SUNY GEN ED-GHUM; NCC GEN ED- HUM

COM107

Film Production I3 cr.

A study of the creative and artistic concerns and fundamental processes involved in filmmaking. Emphasis on the preproduction planning, shooting, editing and screening of films. Material fee applies.

SUNY GEN ED-GART; NCC GEN ED-FAPA, HUM

COM109

Spring Only

Television Journalism3 cr.

A comprehensive study of electronic journalism as prepared and presented through the medium of television. Students engage in the creation of television news production. Students develop a critical awareness of television news.

SUNY GEN ED-GBCM; NCC GEN ED-HUM

COM110

Understanding Mass Media . . .3 cr.

The study of mass media, radio, television, film, print, advertising of our time. How do the media reshape and restructure us as individuals, in the social group and as a "global village"? How do mass media work on the inside? How do mass media work outside on the lives of the consumers?
SUNY GEN ED-n/a; NCC GEN ED-n/a

COM112

History of Film3 cr.

Prerequisites: Permission of Department Chairperson.

A history of the motion picture from the beginning to the present day, as it emerged as a form of entertainment, art and education. The course examines those influences, forms and techniques which have altered and affected the growth and development of the medium.

SUNY GEN ED-GHUM; NCC GEN ED-HUM

COM113

Fall Only

Documentary Media3 cr.

The historical development, content and social and artistic impact of the documentary are analyzed. The emphasis of the course is an examination of the distinctions and similarities in form and content of the documentary as it has developed through radio, television and film.

SUNY GEN ED-GBCM; NCC GEN ED-HUM

COM119

Interaction in Oral Interpretation3 cr.

Experiences in interacting with an audience, using prose and poetry as vehicles for oral

interpretation. Different types of literature are used to develop skills in analysis and performance based on understanding principles of interaction in oral interpretation. Final goal consists of original programs, created and performed by students in class.

SUNY GEN ED-GART; NCC GEN ED-HUM

COM121

Small Group Communication . .3 cr.

Prerequisites: COM 101.

Theory and practice in assuming membership and leadership roles in decision-making groups, with emphasis upon the individual's ability to communicate and thus interact more effectively. Group process is investigated as it relates to each individual's ability to communicate.

SUNY GEN ED-n/a; NCC GEN ED-COM, HUM

COM123

Argumentation and Debate . . .3 cr.

Provides students an opportunity to locate, organize and use rational arguments both for and against controversial issues of national importance. Classroom debates promote skill in cross-examination, detecting faulty reasoning and refuting opposing views. For all students, particularly those interested in business and the professions.

SUNY GEN ED-GBCM; NCC GEN ED-HUM, COM

COM124

Communication for Business and the Professions3 cr.

Prerequisites: COM 101.

A course designed to acquaint students with the fundamental principles and concepts of communication within the organizational environment. It assists in developing interpersonal skills needed for effective performance in business and the professions. The course examines the communication implications of organizational structure on the processing, networking, and transaction of messages. The communication climates of organizations are analyzed.

SUNY GEN ED-n/a; NCC GEN ED-HUM

COM125

Effective Listening3 cr.

Prerequisites: COM 101.

The study of the theories of listening and the application of principles of effective listening in academic, professional, and personal situations. Students will analyze and test their own listening patterns and engage in exercises to improve listening skills.

SUNY GEN ED-GBCM; NCC GEN ED-HUM

COM130

Communication in Black America3 cr.

(Dual listed with AFR 197)

A study of how oral communication functions in various relationships. Emphasis on discussion, group exercises, role playing. The role of oral communication in the Black experience.

SUNY GEN ED-n/a; NCC GEN ED-n/a

COM170

Radio Production3 cr.

An introduction to the medium of radio with

an emphasis on basic radio production. Students gain competence in using radio equipment and producing programs in various formats. The course will examine the role of program elements to support business and public interest aspects of the medium. Laboratory fee applies.
SUNY GEN ED-n/a; NCC GEN ED-HUM

COM 171
Television Studio Production . . .3 cr.

Designed to give the student a creative grasp of the art and craft of television production in a studio setting. Students develop skills in the aesthetic as well as technical aspects of television in the practical setting. Emphasis is on the production process by developing group and individual projects. Laboratory fee applies.
SUNY GEN ED-n/a; NCC GEN ED-HUM, FAPA

COM 172
Video Field Production3 cr.

Designed to give the student a creative grasp of the art and craft of television production in a field setting. Students develop skills in the aesthetic as well as technical aspects of television using single camera shooting and editing techniques. Emphasis is on the production process by developing group and individual projects. Laboratory fee applies.
SUNY GEN ED-n/a; NCC GEN ED-HUM, FAPA

COM 201
Voice and Diction3 cr.

A study of the structure and function of the speech and voice mechanism. The course is designed to provide training for the improvement of articulation and voice quality. The International Phonetic Alphabet and its use in recording the sounds of American English are studied. Emphasis is given to the practice and application of principles basic to good speech production. Voice recordings and individual conferences with the instructor are required of all students.
SUNY GEN ED-n/a; NCC GEN ED-HUM

COM 202
Persuasive Speaking3 cr.

Students who have taken COM 102 will not receive credit for COM 202. Examines the role of persuasion in contemporary society. Focus on both the technical and ethical aspects of persuading. Study of attention, various appeals, and structure in adapting to audiences. Assigned speeches.
SUNY GEN ED-n/a; NCC GEN ED-HUM

COM 203
Phonetics3 cr.

This course will provide students with a strong foundation in the study of human speech by focusing on the physiological aspects as well as the physical components of speech sounds. Students will study the anatomy of the vocal tract, articulation processes, dialects and accents, the articulatory and acoustic properties of speech sounds, the International Phonetic Alphabet, and the direct application of phonetic principles. This course is intended to fit within the recommended sequence of course work to be completed by undergraduates who wish to enter the fields of Speech Pathology/Audiology, Linguistics, and TESL/TEFL.
SUNY GEN ED-n/a; NCC GEN ED-HUM

COM 209
Introduction to Speech and Hearing Therapy3 cr.

A study of speech and hearing disorders, their diagnosis and treatment. Review of the physical, emotional and intellectual interrelationships of language and speech development. Provide a comprehensive overview of the field of speech and hearing therapy.
SUNY GEN ED-n/a; NCC GEN ED-HUM

COM 210 *Spring and Summer*
Global Media3 cr.

The study of international, national, transnational, and global media. The course will deal with the media systems in other countries, the exportation of American media products, and how other cultures use the media to tell stories.
SUNY GEN ED-n/a; NCC GEN ED-GLNW, HUM

COM 220
Communication and Language3 cr.

Prerequisites: COM 101 or COM 102 or COM 103.

Communication and Language is an advanced course which teaches the meaning of oral language codes and explains how and why language takes the form we observe. Issues that underlie varieties of speech such as sexism, racism, and social status are examined, and the specific mechanisms of these codes are revealed. Special emphasis is given to the oral patterns used by men and women, to the pragmatic aspects critical to communicative function, and to the study of dialectal variety and bilingualism.
SUNY GEN ED-GBCM; NCC GEN ED-PLDI, HUM

COM 222
Nonverbal Communication . . .3 cr.

Prerequisites: COM 101

Theories and methods of nonverbal communication. Emphasis on the analysis and significance of nonverbal cues and their effects on behavior in daily living. Participation in exercises demonstrating various aspects of nonverbal communication including body language, eye movement, smell and space and time relationships. Exploration of nonverbal behavior of other cultures and subcultures. Mini-projects in observing and recording nonverbal behavior in many kinds of situations including those in which nonverbal norms are violated.
SUNY GEN ED-n/a; NCC GEN ED-HUM

COM 224
Intercultural Communications . .3 cr.

Prerequisites: COM 101.

This course will examine the factors that help people understand, adjust to, and interact with others of diverse cultures. The focus will be on the strategic role of communication within the context of sociocultural factors that affect communication style and effectiveness. Students will become familiar with major theory and research in intercultural communication and have an opportunity to develop and practice those competencies that will increase their effectiveness in intercultural interactions.
SUNY GEN ED-n/a; NCC GEN ED-PLDI, HUM

COM 290
Media Practicum3 cr.

Prerequisites: Departmental permission.

Supervised practical experience at media facilities providing the students with situations in which they can apply concepts learned in previous media courses. Field experience and future career opportunities will be discussed in a collateral on-campus class. The focus of this course is on media technology. (Prior coursework in media or permission of the Departmental Chair required.) Three credits (1 1/2 hours classroom lecture, discussion; 12 hours field experience)
SUNY GEN ED-n/a; NCC GEN ED-HUM

COMMUNITY SERVICE
(CSW)

CSW 117
Introduction to Community Service3 cr.

This course focuses on roles helpers play and locations for social work practice. Topics include professional values and the National Association of Social Workers' code of ethics and the knowledge base of the profession. Sociological theory and research are used to examine interventions in individual and community life as well as policy formulation and implementation. Social welfare history is also presented and special attention is paid to working with populations at risk and the importance of cultural competency.
SUNY GEN ED-n/a; NCC GEN ED-n/a

CSW 200
Community Service Skills3 cr.

Prerequisites: CSW 117.

Co-requisites: CSW 117.

This course surveys the fundamentals of support services. It includes concepts and skills in counseling; interviewing techniques; implementing case management; working with families and groups; planning and record keeping.
SUNY GEN ED-n/a; NCC GEN ED-n/a

CSW 205
Community Service Internship . .3 cr.

Prerequisites: CSW 117 and permission of instructor.

The course includes five field work hours per week plus 1 1/4 seminar hours per week. Students are placed in an established human service agency under professional supervision. Class work focuses on the practical aspects of working in a human service agency, such as: professional responsibilities; supervisory and organizational skills; values and ethics and stress management. Special attention is paid to working with diverse populations.
SUNY GEN ED-n/a; NCC GEN ED-n/a

COMPUTER PROCESSING
(CMP)

CMP 100
Computer Literacy2 cr.

This course provides the general liberal arts student with a non-technical approach to computers. The lecture component discusses the

role of computers in various disciplines and its impact on individuals, institutions and society. The hands-on approach allows the student to become familiar and comfortable with current technology, popular software and the Internet. Computer Information Systems and Computer Science majors will not receive credit for this course.
SUNY GEN ED-n/a; NCC GEN ED-n/a

**CMP 101
Introduction to Computers3 cr.**

Prerequisites: Students must have satisfied all MAT, ENG and RDG remediation requirements prior to starting the course.

An introduction to computers applying critical thinking and problem solving strategies in science, mathematics and information/data management. The course will address issues of information validity and value judgments. Students will develop both qualitative and quantitative solutions to college-level applications. Topics include computer hardware and software, security, ethics, connectivity, basic networking (Internet), electronic spreadsheets, report and graph generation, and an introduction to programming concepts. Computer Information Systems and Computer Science majors will not receive elective credit for this course. Laboratory fee applies.
SUNY GEN ED-n/a; NCC GEN ED-n/a

**CMP 103
Microcomputer Hardware and Software4 cr.**

Prerequisites: Students must have satisfied all MAT, ENG and RDG remediation requirements prior to starting the course.

This course is designed to provide the student with a comprehensive introduction to microcomputers. Topics include fundamental concepts, hardware components, software products, and trends in computing. Issues related to the impact computers have on society and current changes in technology are also discussed. Students will receive hands-on instruction in popular software applications. (4.5 lecture hours) Laboratory fee applies.
SUNY GEN ED-n/a; NCC GEN ED-n/a

**CMP 104
Programming Logic and Problem Solving3 cr.**

Prerequisites: Students must have satisfied all MAT, ENG and RDG remediation requirements prior to starting the course.

The course is an introduction to programming logic and problem solving including programming concepts and terminology. The focus of the course is on critical thinking skills necessary to write computer programs and provides students with an introduction to programming without focusing on the details of programming syntax. This course is intended for students with little or no object-oriented programming experience. (3 lecture hours) Laboratory fee applies.
SUNY GEN ED-n/a; NCC GEN ED-CMPS

**CMP 105
Electronic Spreadsheets4 cr.**

Prerequisites: Students must have satisfied all MAT, ENG and RDG remediation requirements prior to starting the course.

This course introduces electronic spreadsheet

application software. Topics include spreadsheet operations, creation of charts and graphs, data query, multiple spreadsheets, links and macro programming. It is designed for computer processing, business and general liberal arts students interested in obtaining comprehensive hands-on training in the use of electronic spreadsheets (4.5 lecture hours) Laboratory fee applies.
SUNY GEN ED-n/a; NCC GEN ED-n/a

**CMP 106
Database Processing4 cr.**

Prerequisites: Students must have satisfied all MAT, ENG and RDG remediation requirements prior to starting the course.

This course is an introduction to database processing for business and information systems. Emphasis is placed on the planning, administration, control, and design of database management systems. A database programming language (command files, report generator, and screen files) is also presented. It is suggested that students have previous microcomputing experience and/or programming experience (or CMP 101 and CMP 103) before enrolling in this course (4.5 lecture hours) Laboratory fee applies.
SUNY GEN ED-n/a; NCC GEN ED-n/a

**CMP 110
Data Communications and the Internet3 cr.**

Prerequisites: At least a C in ITE 101 or CMP 103 or permission of Department. Students must have satisfied all MAT, ENG and RDG remediation requirements prior to starting the course.

This course is designed to acquaint the student with the interface, hardware, software, and the communications protocols necessary to utilize various information systems of both local and global networks. Topics include: installation of communications hardware and software, Local Area Networks (LAN), Wide Area Networks (WAN) and the Internet, along with governance and structure of computer networks. Sites and domains, remote connections, file transfer protocols, electronic resources, navigation of remote domains and networks, networking security, societal impact and related issues will be covered.
SUNY GEN ED-n/a; NCC GEN ED-n/a

**CMP 112
Hypermedia3 cr.**

Prerequisites: CMP 103, CMP 110 and CMP 210, or permission of the Department. Students must have satisfied all MAT, ENG and RDG remediation requirements prior to starting the course.

This course introduces the student to the essentials of developing multimedia presentations for on-line documentation and system tutorials. Various commercial computer hardware and software are employed throughout the course. Programming skills are utilized to combine video and audio, and text to compile effective and powerful presentations. Topics include programmatic animation, image and voice digitizing and their associated file formats, hypertext, system requirements, integration into other software products and presentation techniques. Laboratory fee applies.
SUNY GEN ED-n/a; NCC GEN ED-n/a

**CMP 115
Computers in Business3 cr.**

Prerequisites: Students must have satisfied all MAT, ENG and RDG remediation requirements prior to starting the course.

This course introduces the role of computers and data processing in the business environment. Topics include: essential business computer concepts, computer hardware/software, modern business computer systems, the Internet, data communications, networking, and systems analysis and design. An introduction to DOS and Windows is covered. Electronic spreadsheets are used to emphasize business analysis and decision-making using computers. This course is primarily for business majors. Computer Information Systems or Computer Science majors will not receive credit for this course. Laboratory fee applies.
SUNY GEN ED-n/a; NCC GEN ED-n/a

**CMP 205
Survey of Operating Systems . .3 cr.**

Prerequisites: Students must have satisfied all MAT, ENG and RDG remediation requirements prior to starting the course.

Students are introduced to the basic concepts of operating systems and will study the similarities and differences between at least three current and popular architectures and user interfaces. Topics include shell languages, file structures, background processes, system software, including editors, and system utilities. These topics will be covered for each of the different systems. Theoretical concepts covered include multi-tasking, inter-process communication and system administration. Use of both written and on-line system documentation is required. Laboratory fee applies.
SUNY GEN ED-n/a; NCC GEN ED-n/a

**CMP 207
Computer Organization & Assembly Language Programming4 cr.**

Prerequisites: At least a C in CMP 211. Students must have satisfied all MAT, ENG and RDG remediation requirements prior to starting the course.

Implementation and discussion of registers, addressing modes, relocatability, base arithmetic, data representation, assembly and linkage using a particular instruction set and architecture. Topics include arithmetic calculation, memory organization, flow of control, address modification and access methods, bit and byte manipulations, I/O, user and system interrupts, routines and macros. Intended for Computer Science majors (4.5 lecture hours) Laboratory fee applies.
SUNY GEN ED-n/a; NCC GEN ED-n/a

**CMP 208
Network Management4 cr.**

Prerequisites: CMP 103 and CMP 110, or permission of the Department. Students must have satisfied all MAT, ENG and RDG remediation requirements prior to starting the course.

This course is designed to cover fundamental and advanced concepts in network theory and system administration. Use of the network operating system in planning and management of directory services and network file systems are stressed. Additional topics include: management of devices, application software and mail systems, data communications, network security, setting up and

maintaining user accounts, protecting network data, and network printing. This course contains knowledge units typically needed for professional certification. The lab portion of the course will incorporate a widely used network operating system (4.5 lecture hours). Students may be required to purchase compatible hard drives and/or slide trays. (Approximate cost: \$125) Laboratory fee applies. SUNY GEN ED-n/a; NCC GEN ED-n/a

CMP 209
Network Server Configuration3 cr.
Prerequisites: At least a C in CMP 208 or permission of the Department. Students must have satisfied all MAT, ENG and RDG remediation requirements prior to starting the course.

This course is designed to cover advanced concepts in network configuration and implementation. Topics include methods of installation, and upgrading of server operating system software along with implementation, merging and migration techniques. Configuration and applications of multiple protocols including, Web server and File Transfer Protocol (FTP) services, will also be discussed. This course contains knowledge units typically needed for professional certification. Students may be required to purchase compatible hard drives and/or slide trays. (Approximate cost: \$125) Laboratory fee applies. SUNY GEN ED-n/a; NCC GEN ED-n/a

CMP 210
Computer Science I4 cr.
Prerequisites: At least a C in CMP 104 or equivalent, or prior programming experience including HS programming courses, or MAT 111 or equivalent including HS pre-calculus, or permission of department. Students must have satisfied all MAT, ENG and RDG remediation requirements prior to starting the course.

This course is an introduction to computer programming and algorithmic problem solving using an object-oriented, high-level programming language. Emphasis is placed on problem-solving strategies that utilize multiple classes and methods. This course will focus on the following concepts: algorithm implementation, modular development, documentation, abstraction and coding along with problem-solving strategies. Includes supervised hands-on component. (4 lecture, 2 laboratory hours) Laboratory fee applies. SUNY GEN ED-n/a; NCC GEN ED-CMPS

CMP 211
Computer Science II4 cr.
Prerequisites: At least a C in CMP 210. Students must have satisfied all MAT, ENG and RDG remediation requirements prior to starting the course.

This course expands on the design of object-oriented programs introduced in Computer Science I. Students will be introduced to abstract data types including stacks, queues, and lists. Emphasis is placed on the design and implementation of these abstract data types as well as applications that utilize them. Object-oriented programming concepts such as composition, inheritance, polymorphism, and exception handling are utilized throughout this course. An introduction to binary trees and recursion is provided. Includes supervised hands-on laboratory component. (4 lecture, 2 laboratory hours)

Laboratory fee applies.
SUNY GEN ED-n/a; NCC GEN ED-CMPS

CMP 214
Applications Development3 cr.
Prerequisites: CMP 218 or CMP 219, and CMP 252. Students must have satisfied all MAT, ENG and RDG remediation requirements prior to starting the course.

This course is an introduction to computer programming using a GUI (Graphical User Interface) programming language. Business and information system applications are developed using Visual Basic. The course introduces the concepts of event-driven programming, terms, rules, and programming components. Laboratory fee applies. SUNY GEN ED-n/a; NCC GEN ED-n/a

CMP 217
C Programming Language3 cr.
Prerequisites: At least a C in CMP 211 or CMP 219 or CMP 218, or permission of the Department. Students must have satisfied all MAT, ENG and RDG remediation requirements prior to starting the course.

The C programming language is widely used in both the computer industry and as a tool for studying advanced topics in the area of Computer Science. Topics include language syntax, scalar and compound data types, pointers, functions, operators, modular coding practices and files. Both the ANSI version and traditional C are discussed with emphasis on the former. This course is designed to meet the needs of the student considering further study in the area of Computer Science and Information Processing, and the computer science professional. Laboratory fee applies. SUNY GEN ED-n/a; NCC GEN ED-n/a

CMP 218
Java Programming Language4 cr.
Prerequisites: At least a C in ITE 154, or permission of Department. Students must have satisfied all MAT, ENG and RDG remediation requirements prior to starting the course.

As part of this course, students should avail themselves of further study and/or educational assistance available in the Computer Center in B 225. Use of the resources in the Computer Centers is deemed an integral part of the course, and will help the student master necessary knowledge and skills. This course is an introduction to object-oriented programming using the Java programming language. Students will become familiar with the concepts of objects and classes, inheritance, polymorphism, and encapsulation. Topics include creating graphical user interfaces, servlets, networking, and exception handling. Optional topics include applets and multi-threading. (4.5 lecture hours) Laboratory fee applies. SUNY GEN ED-n/a; NCC GEN ED-n/a

CMP 219
Object Oriented Programming in C++3 cr.
Prerequisites: At least a C in CMP 211 or CMP 218 (or equivalent). Students must have satisfied all MAT, ENG and RDG remediation requirements prior to starting the course.

This is a course in object-oriented design and programming using C++ and is intended for students who already have a firm understanding of

the object-oriented paradigm including objects, classes, and inheritance. The topics presented prepare the student for advanced study in Computer Science and Information Systems. Topics include C++ basics, I/O streams, class definition, friend functions and operator overloading, dynamic memory allocation/deallocation, dynamic binding, and virtual functions. Laboratory fee applies. SUNY GEN ED-n/a; NCC GEN ED-n/a

CMP 220
Analysis of Computer Architecture and Software3 cr.
Prerequisites: At least a C in CMP 207. Students must have satisfied all MAT, ENG and RDG remediation requirements prior to starting the course.

The fundamentals of computer systems are examined. Computer architecture and the many levels of software systems are studied. Topics include microarchitecture, microprogramming, conventional machine language, operating system software, assemblers, linkers and loaders, compilers and interpreters, codes and networks. A term project is directed in one of these areas. Intended for Computer Science majors. Fall evening and spring day only. Laboratory fee applies. SUNY GEN ED-n/a; NCC GEN ED-n/a

CMP 251
Data Structures3 cr.
Prerequisites: A grade of C or better in CMP 211. Students must have satisfied all MAT, ENG and RDG remediation requirements prior to starting the course.

Concepts, implementations, and applications of advanced data types and structures. Data structures presented include priority queues, hash tables, and search trees. Concepts covered include recursion, algorithm efficiency, best and worst time analysis, and advanced tree structures and graphs. Fall evening and spring day only. Laboratory fee applies. SUNY GEN ED-n/a; NCC GEN ED-n/a

CMP 252
Database Management and Development4 cr.
Prerequisites: At least a C in ITE 154, or permission of Department. Students must have satisfied all MAT, ENG and RDG remediation requirements prior to starting the course.

This course is an introduction to database processing for business. Emphasis is placed on the planning, administration, control and design of database systems. Students learn to develop applications using a popular DBMS software package. (4.5 lecture hours) Laboratory fee applies. SUNY GEN ED-n/a; NCC GEN ED-n/a

CMP 490
Cooperative Education Internship4 cr.
Prerequisites: Permission of Department, approval by the Agency offering the internship, a minimum of 9 CMP credits, and a minimum GPA of 2.75. Students must have satisfied all MAT, ENG and RDG remediation requirements prior to starting the course.

This is a course integrating classroom study with career related professional training in the area of Information Technology. The student will be placed in a corporation, small business or other setting related to the field of Information Technology and will gain work experience that enriches the

theoretical concepts developed in the classroom.
SUNY GEN ED-n/a; NCC GEN ED-n/a

COMPUTER REPAIR TECHNOLOGY (CRT)

CRT201 Personal Computer Equipment Servicing I4 cr.

This course is the first of a two-course sequence designed to provide the skills required to install, service and maintain personal computers and their peripheral devices. Topics include microcomputer fundamentals; PC hardware; the addition or replacement of field replaceable modules; installation and configuration procedure for various devices; common problems associated with each module and troubleshooting techniques. Microprocessor support systems, memory systems, on-board I/O, expansion slots, system board upgrading and troubleshooting conclude the course. Department computer facility will be used for all laboratory work. Laboratory fee applies. SUNY GEN ED-n/a; NCC GEN ED-n/a

CRT202 Personal Computer Equipment Servicing II4 cr. Prerequisites: CRT 201.

This course is the second of a two-course sequence designed to provide the skills required to install, service, and maintain personal computers and their peripheral devices. The course begins with coverage of input/output devices, including coverage of serial and parallel ports, troubleshooting port problems. The construction, installation and troubleshooting of input devices such as keyboards, mice, trackballs, joysticks, light pens, touch-screens and scanners are discussed. Magnetic storage is then covered including disk drive operation, floppy disk drives, hard disk drives, RAID systems and tape drives. Video displays, including CRT basics, color monitors video standards, video controllers, liquid crystal displays and gas plasma displays are covered. The characteristics, mechanics, installation and troubleshooting of dot-matrix, ink-jet and laser printers are studied. Data communications is covered, including modems, local area networks and wide area networks. Department computer facility will be used for all laboratory work. Laboratory fee applies. SUNY GEN ED-n/a; NCC GEN ED-n/a

CRIMINAL JUSTICE (CRJ)

All criminal justice majors are required to take at least one class in each of the following areas: Policing, Probation/Parole, Security Administration, in addition to CRJ 105, CRJ 212 and CRJ 225.

CRJ101 Police Organization and Administration3 cr.

Administrative principles and practices which apply to law enforcement and public safety agencies, including the formulation of policy and procedures, rules and regulations, deployment,

coordination of activity, and the enactment of procedural and tactical planning.
SUNY GEN ED-n/a; NCC GEN ED-n/a

CRJ105 Foundations of the Justice System3 cr.

Students will be provided with basic knowledge of the philosophy, structure and processes utilized in the delivery of justice. This survey of justice will provide students with the necessary knowledge so they can understand and impact the system to enable it to best serve individual and/or societal needs.
SUNY GEN ED-n/a; NCC GEN ED-n/a

CRJ106 Understanding Criminal Behavior3 cr.

Focuses on a branch of criminal justice dealing with criminal behavior in relation to legal principles and court cases. Practical aspects of assessment, management and treatment functions of the practitioner will be examined from both a clinical and a behavioral perspective. Students will explore theories, techniques and research methods associated with judicial settings and correctional institutions.
SUNY GEN ED-n/a; NCC GEN ED-n/a

CRJ110 Introduction to Correction3 cr.

A survey of the correctional field: origins, development, current status, and future prospects. The course is intended for students who would like to explore the field of corrections. The focus is on the current state of corrections, with enough background material to illuminate relevant contemporary events.
SUNY GEN ED-n/a; NCC GEN ED-n/a

CRJ111 Probation and Parole I3 cr.

This course focuses on two important components of the correctional system which are frequently used as alternatives to incarceration of offenders. Students are introduced to the historical development of these systems, as well as to their legal aspects and the theories governing probation and parole. This course gives particular emphasis to the impact of these systems in the Criminal Justice System.
SUNY GEN ED-n/a; NCC GEN ED-n/a

CRJ112 Probation and Parole II3 cr. Prerequisites: CRJ 110, CRJ 111, or CRJ 215 or permission of instructor or chairperson.

This course reviews relevant issues in probation and parole systems which require in-depth analysis. Major problems are thoroughly examined and possible solutions are suggested. These areas cover a wide range of problems which have been in existence for long periods of time, and those which have developed as a result of the emergence of new technology or change in philosophy in the correctional discipline.
SUNY GEN ED-n/a; NCC GEN ED-n/a

CRJ113 Community Based Corrections3 cr.

This course assists students in understanding

the principles and philosophy of alternatives to incarceration. The course focuses on the various correctional programs available to offenders which are designed to assist the individual to make a more realistic adjustment to normal community living following the commission of a criminal offense or delinquent act.
SUNY GEN ED-n/a; NCC GEN ED-n/a

CRJ201 Criminal Investigation3 cr.

This course examines the theories and practices of criminal investigation through each of the germane aspects, commencing with the discovery of a potential crime, through crime scene and evidence methodology, through the secondary investigative steps of examination, interview, interrogation and case preparation. Emphasis is placed on the utilization of evidence and testimony to prove both the elements of specific crimes and the identity of the specific criminal(s).
SUNY GEN ED-n/a; NCC GEN ED-n/a

CRJ203 Police and the Community3 cr.

The importance of good police community relations is stressed, as well as the factors that go into the effort to achieve them. The course gives the student an in-depth review of the past and the present state of police community relations, as well as an assessment of what will be required in the future. The impact of politics, unionism, minorities and media relations on the police and the public they serve is analyzed.
SUNY GEN ED-n/a; NCC GEN ED-n/a

CRJ206 Dispute Resolution (Mediation)3 cr.

This course focuses on the differences between mediation, arbitration and fact finding, and how each of these processes is used on the Federal, state, and local level. A comparative study of dispute resolution centers throughout the United States, and how these centers are used as an alternative to the Criminal Justice System. The course will provide outlines for student participation in role playing dispute situations, and how the disputes are resolved, including the final agreement between the parties.
SUNY GEN ED-n/a; NCC GEN ED-n/a

CRJ207 Criminal Justice Internship3 cr. Prerequisites: Permission of Department required.

This course offers a classroom seminar and assignment in various agencies within the Criminal Justice System, providing students with the opportunity to include an internship in their studies and to integrate classroom learning with practice before considering entering the criminal justice professions. Field experience will occur in Police, Sheriff, Probation, Correction, Parole, County Attorney, District Attorney, and related agencies at the local level. Students will become acquainted with the function, structure, staff and clientele of these Criminal Justice agencies.
SUNY GEN ED-n/a; NCC GEN ED-n/a

**CRJ 212
Research in Crime and Security3 cr.**

Prerequisites: At least nine credits of Criminal Justice and/or Private Security Administration. (Dual listed with PSA 241)

This seminar type course offers the student an opportunity to examine specific issues, conflicts or controversies in one or more of the following discipline areas: law enforcement, loss prevention, the courts, and corrections. An interdisciplinary approach is stressed for a broader understanding. Each student is required to complete a research project under the direction of the instructor in the student's chosen area of examination. SUNY GEN ED-n/a; NCC GEN ED-n/a

**CRJ 215
Introduction to Juvenile Delinquency and Justice3 cr.**

The organization, functions, and jurisdiction of juvenile agencies; the processing and detention of juveniles. A comprehensive study of the state law relating to youthful offenders. SUNY GEN ED-n/a; NCC GEN ED-n/a

**CRJ 216
Investigation Interviewing and Counseling3 cr.**

This course examines the various functions of investigations conducted on offenders, preparation of reports for various agencies, interviewing techniques most applicable to the correctional client, and the various issues involved in the counseling of these specific types of clients. SUNY GEN ED-n/a; NCC GEN ED-n/a

**CRJ 217
Contemporary Issues in Corrections3 cr.**

Prerequisites: CRJ 105 or CRJ 110 or permission of instructor or Department chairperson.

An examination of the most relevant issues in corrections at this time. Correctional treatment, sentencing practices and impact on correctional policy, violence in prison, community based treatment of the offender, minority offenders and other issues are analyzed in depth. SUNY GEN ED-n/a; NCC GEN ED-n/a

**CRJ 218
International Criminal Justice Systems3 cr.**

Prerequisites: Permission of instructor.

This study tour will examine the criminal justice systems of foreign nations. Students will visit courts, penal institutions, assessment and treatment centers for both youthful and adult offenders. In addition, discussions with government officials and criminal justice practitioners are planned. Participants will have an opportunity to contrast and compare the criminal justice systems of these countries with that of the United States. Travel costs are extra. SUNY GEN ED-n/a; NCC GEN ED-n/a

**CRJ 219
Sentencing Alternatives and the Juvenile Delinquent3 cr.**

Prerequisites: CRJ 215.
A seminar course that will focus on presenting

functional sentencing alternatives for juvenile delinquents and Persons In Need of Supervision (PINS). The course objectives will involve instruction supported by an active learning environment, including campus-based fieldwork. Students will participate in conflict resolution and mediation, teen court scenarios, diversion programs and a wide variety of other community based sentencing alternatives. Students, under faculty supervision, will have an opportunity to interface with agencies that provide alternative sentencing programs in Nassau County. SUNY GEN ED-n/a; NCC GEN ED-n/a

**CRJ 220
Women in the Criminal Justice System3 cr.**

This seminar will explore the various theoretical explanations underlying contemporary female criminality. The issues of female victimology, women as offenders and female practitioners in the criminal justice system will be examined. Problems within the various rehabilitative and punitive sentencing alternatives will be identified and analyzed. SUNY GEN ED-n/a; NCC GEN ED-n/a

**CRJ 221
Police Supervision and Public Relations3 cr.**

A seminar course on the administration of justice and community relationships. It utilizes the interdisciplinary activities and emphasizes the evaluation of police facilities at the community level. SUNY GEN ED-n/a; NCC GEN ED-n/a

**CRJ 225
Criminal Law3 cr.**

Introduction to the origin and function of the substantive criminal law of New York State; review and analysis of the elements of major offenses at common law and under modern penal codes, and the available defenses; review and discussion of leading judicial interpretations of penal codes. SUNY GEN ED-n/a; NCC GEN ED-n/a

**CRJ 226
Criminal Procedure3 cr.**

Devoted to the study of the criminal law administration as mandated by the Supreme Court of the United States through legal controls over police investigative procedures. Specifically, the 4th, 5th, 6th, and 14th Amendments of the U.S. Constitution and the New York criminal procedure law are discussed and analyzed through the case law. Special emphasis is placed on procedures involving arrests, searches and seizures, warrants and interrogation. SUNY GEN ED-n/a; NCC GEN ED-n/a

**CRJ 227
Constitutional Law3 cr.**

Introduces the student to the institutional aspects of the U.S. Constitutional system. Historically, the relationship between the Federal Constitution (the Bill of Rights and 14th Amendment) and the states is traced through a study of the decisions of the United States Supreme Court. SUNY GEN ED-n/a; NCC GEN ED-n/a

**CRJ 228
Law of Evidence3 cr.**

A brief analysis of the law of evidence for undergraduates which will be beneficial to police officers and students intending to enter the field of criminal justice and law. SUNY GEN ED-n/a; NCC GEN ED-n/a

FIRE SCIENCE (FRS)

**FRS 101
Introduction to The Fire Service3 cr.**

This course is an introduction to the history and philosophy of the fire service. It reviews the career options that are available and examines the tactical and fire suppression responsibilities of the fire service. SUNY GEN ED-n/a; NCC GEN ED-n/a

**FRS 102
Fire Safety and Tactics3 cr.**

This course focuses on the safety measures that need to be incorporated at the fire scene. It also prepares the student to understand the importance of proper fire tactics and procedures that are needed to be employed by the fire service. SUNY GEN ED-n/a; NCC GEN ED-n/a

**FRS 201
High Rise/Structures and Systems3 cr.**

This course is an introduction to the art of firefighting in High Rise buildings. It will expose the student to the unique problems that are present in large buildings. The students will learn how to utilize the fire protection and safety features that are in High Rise Buildings. SUNY GEN ED-n/a; NCC GEN ED-n/a

**FRS 202
Fire Protection and Detection Systems3 cr.**
Prerequisites: ENG 101, FRS 101, FRS 201

A study of Fire Protection and Fire Detection Systems, this course provides an overview of Life Safety Systems as they are applied in stores, schools, offices, hotels, motels, hospitals, and any place where people live or work. This course emphasizes the need for fire detection systems, fire notification devices, and fire suppression systems. SUNY GEN ED-n/a; NCC GEN ED-n/a

**FRS 203
Hazardous Materials in the Fire Service3 cr.**

A study of Hazardous Materials, this course provides an overview of the laws, regulations, and standards associated with the Hazardous Materials incident response. This course emphasizes the need for; Hazardous Materials recognition and identification, information resource technology, protective actions to be taken, product control and air monitoring, terrorism awareness, and Hazardous Materials law enforcement activities. SUNY GEN ED-n/a; NCC GEN ED-n/a

DANCE (DAN)

DAN 101 *Fall Only*
Dance in the 20th Century3 cr.
Prerequisites: Satisfactory Completion of Remedial Reading.

A study of the development of dance as an art form from the Romantic Era at the end of the 19th century to the contemporary scene. Representative choreographers, dance theories, trends and personalities are discussed. The course includes film shows and subsequent seminar discussion related to the films, as well as practical workshops for exploring movement concepts and styles. Attendance at dance performances is required.
SUNY GEN ED-GART; NCC GEN ED-FAPA, HUM

DAN 105 *Fall Only*
Dance Concepts I2 cr.
Co-requisites: DAN 140.

This is the first course in the DAN 105-106 sequence. The use of improvisation to introduce and develop elements of dance composition through exploration of the factors of space, rhythm and dynamics; solo and group studies. Additional independent studio hours are required (3 hours).
SUNY GEN ED-GART; NCC GEN ED-n/a

DAN 106 *Spring Only*
Dance Concepts II2 cr.
Prerequisites: DAN 105.

This is the second course in the DAN 105-106 sequence. The use of improvisation to introduce and develop elements of dance composition through exploration of the factors of space, rhythm and dynamics; solo and group studies. Additional independent studio hours are required (3 hours).
SUNY GEN ED-GART; NCC GEN ED-n/a

DAN 109
Movement for Musical Theatre1 cr.

Training for movement for musical theatre with emphasis in modern jazz and tap (3 hours).
SUNY GEN ED-n/a; NCC GEN ED-n/a

DAN 117
African-American Dance Ensemble - Rehearsal and Performance . . .1 cr.
(Dual listed with AFR 110-111)

This is the first course in the DAN 117-118 sequence. Participation in the production, rehearsal and performance of the African American Dance Ensemble Productions.
SUNY GEN ED-n/a; NCC GEN ED-n/a

DAN 118
African-American Dance Ensemble - Rehearsal and Performance . . .1 cr.
(Dual listed with AFR 110-111)

This is the second course in the DAN 117-118 sequence. Participation in the production, rehearsal and performance of the African American Dance Ensemble Productions.
SUNY GEN ED-n/a; NCC GEN ED-n/a

DAN 125
A Survey of the Art of African American - Dancers and Choreographers3 cr.
(Dual listed with AFR 112)

An introduction to the contributions of African American creative and performing artists to the development of social and theatrical dance in America. Classroom demonstrations by representative artists and field trips to dance concerts are part of the curriculum.
SUNY GEN ED-GART, GHUM; NCC GEN ED-n/a

DAN 126
Introduction to Modern Dance . .1 cr.

Studio work in basic dance techniques; movement and combinations explored and analyzed with emphasis on elements of space, energy and time. The aim: to develop (1) body awareness; (2) the ability to control and direct one's own body in organized rhythmic movement; (3) organic dance movement and an individually expressive body. No previous experience necessary. The course substitutes for one credit of physical education activity. Attendance at off-campus dance productions required (3 hours).
SUNY GEN ED-GART; NCC GEN ED-PED

DAN 127
Modern Dance I2 cr.
Prerequisites: DAN 126 or permission of the instructor.

This is the first course in the DAN 127-128 sequence. Training in modern dance techniques to develop (a) the body as a performing instrument, and (b) an awareness of the movement principles and aesthetic elements of specific dance studies (3 hours).
SUNY GEN ED-GART; NCC GEN ED-n/a

DAN 128
Modern Dance II2 cr.
Prerequisites: DAN 127.

This is the second course in the DAN 127-128 sequence. Training in modern dance techniques to develop (a) the body as a performing instrument, and (b) an awareness of the movement principles and aesthetic elements of specific dance studies (3 hours).
SUNY GEN ED-n/a; NCC GEN ED-n/a

DAN 129 *Fall Only*
Rehearsal and Performance . . .1 cr.
Prerequisites: Permission of instructor.

This is the first course in the DAN 129-132 sequence. Study and performance of selected choreographed works and new works which may be traditional, contemporary or experimental in concept and structure. (Available for one credit each semester to be taken in a four-semester sequence.)
SUNY GEN ED-n/a; NCC GEN ED-n/a

DAN 130 *Spring Only*
Rehearsal and Performance . . .1 cr.
Prerequisites: Permission of instructor.

This is the second course in the DAN 129-132 sequence. Study and performance of selected choreographed works and new works which may be traditional, contemporary or

experimental in concept and structure. (Available for one credit each semester to be taken in a four-semester sequence.)
SUNY GEN ED-n/a; NCC GEN ED-n/a

DAN 131 *Fall Only*
Rehearsal and Performance . .1 cr.
Prerequisites: Permission of instructor.

This is the third course in the DAN 129-132 sequence. Study and performance of selected choreographed works and new works which may be traditional, contemporary or experimental in concept and structure. (Available for one credit each semester to be taken in a four-semester sequence.)
SUNY GEN ED-n/a; NCC GEN ED-n/a

DAN 132 *Spring Only*
Rehearsal and Performance . . .1 cr.
Prerequisites: Permission of instructor.

This is the fourth course in the DAN 129-132 sequence. Study and performance of selected choreographed works and new works which may be traditional, contemporary or experimental in concept and structure. (Available for one credit each semester to be taken in a four-semester sequence.)
SUNY GEN ED-n/a; NCC GEN ED-n/a

DAN 140 *Fall Only*
Elementary Modern Dance Technique and Ballet3 cr.

This is the first course in the DAN 140-141 sequence. The elementary dancer learns the basic disciplines in dance as a performing art and acquires the knowledge and understanding of the movement principles underlying these skills.
SUNY GEN ED-GART; NCC GEN ED-FAPA, HUM

DAN 141 *Spring Only*
Elementary Modern Dance Technique and Ballet3 cr.
Prerequisites: DAN 140.

This is the second course in the DAN 140-141 sequence. The elementary dancer learns the basic disciplines in dance as a performing art and acquires the knowledge and understanding of the movement principles underlying these skills.
SUNY GEN ED-GART; NCC GEN ED-FAPA, HUM

DAN 217
African American Dance Ensemble, Rehearsal and Performance . .1 cr.
(Dual listed with AFR 113)

This is the first course in the DAN 217-218 sequence. Participation in the production, rehearsal and performance of the African American Dance Ensemble Productions.
SUNY GEN ED-n/a; NCC GEN ED-n/a

DAN 218
African American Dance Ensemble, Rehearsal and Performance . . .1 cr.
(Dual listed with AFR 114)

This is the second course in the DAN 217-218 sequence. Participation in the production, rehearsal and performance of the African American Dance Ensemble Productions.
SUNY GEN ED-n/a; NCC GEN ED-n/a

DAN 240 *Fall Only*
**Intermediate Modern Dance
Technique and Ballet3 cr.**
Prerequisites: ENS 101 or permission of the
department chairperson.

This is the first course in the DAN 240-241
sequence. The intermediate dancer works to develop
the technical skills and understanding essential to
performance of modern dance and ballet works.
SUNY GEN ED-GART; NCC GEN ED-n/a

DAN 241 *Spring Only*
**Intermediate Modern Dance
Technique and Ballet3 cr.**
Prerequisites: DAN 240.

This is the second course in the DAN 240-
241 sequence. The intermediate dancer works to
develop the technical skills and understanding
essential to performance of modern dance and
ballet works.
SUNY GEN ED-GART; NCC GEN ED-n/a

ECONOMICS (ECO)

ECO 100
Survey of Economics3 cr.

A survey of the basic principles of economics,
with application to contemporary issues. Operation
of markets, determination of national income and
its measurements, the role of financial markets,
monetary and fiscal policies, and international
trade are to be considered, as well as their impact
upon the economy, individuals, and businesses.
Business majors should take ECO 207-208.
SUNY GEN ED-GSBS; NCC GEN ED-SBS

ECO 110
Personal Finance3 cr.
(Dual listed with FIN 110)

Personal Finance prepares students to
manage their current and future financial affairs.
Topics to be covered include: financial planning,
saving and credit, insurance, government
transfers, home buying, stocks, bonds, mutual
funds, and estate planning. This is a practical
and sophisticated course intended to aid students
with their personal finances.
SUNY GEN ED-n/a; NCC GEN ED-SBS

ECO 112
Introduction to Investments . . .3 cr.
(Dual listed with FIN 112)

An introduction to financial investments and
portfolio management. Course topics include:
financial markets and instruments, reading
financial listings, stock trading and indexes, risk
analysis, present and future value, stock valuation
and investment decisions, portfolio management,
individual and portfolio yields, types and uses of
derivatives, sources of investment information,
mutual funds, international diversification, the
macroeconomy and the impact of economic
variables on investments.
SUNY GEN ED-n/a; NCC GEN ED-SBS

ECO 207
Principles of Macroeconomics . .3 cr.

An introductory course which views the
behavior of the economy as a whole and the
problems of economic organization. Students will

explore the fluctuations of output and prices.
Problems and measurement of economic growth,
inflation, unemployment and income will be
discussed. Money, credit and financial institutions
will be analyzed, as well as their impact on fiscal
policies and international trade.
SUNY GEN ED-GSBS; NCC GEN ED-SBS

ECO 208
Principles of Microeconomics . .3 cr.

Overview of the economic problem, the
traditional value theory, division of labor and its
application to international trade. Analysis
dealing with the behavior of individual elements
in the economy. Organization of business, the
various market structures, the theory of consumer
behavior, price determination in the product and
factor markets. Historic perspective of unions and
their impact on the economy will be considered.
SUNY GEN ED-GSBS; NCC GEN ED-SBS

ECO 212
Economic Statistics3 cr.
Prerequisites: MAT 102 or permission of
instructor.

An introduction to economic statistics. Topics
covered include review of statistical inference, time
series analysis, index numbers and introduction to
econometrics. This course will help students
understand the construction and uses of business,
government and other social statistics. Topics will
include the CPI, GNP, and risk analysis.
SUNY GEN ED-GSBS; NCC GEN ED-SBS

ECO 213
Money and Banking3 cr.
Prerequisites: ECO 207 or permission of
instructor.
(Dual listed with FIN 213)

Basic concepts of money and financial
intermediaries. Development of commercial
banks and the creation of demand deposits.
Yield, risk, and interest rates will be analyzed
from a monetary and fiscal perspective. Functions
and policies of the Federal Reserve in credit
regulation and economic stabilization will be
analyzed. Monetary Theory, Keynesian vs.
Monetarists, international finance, exchange
rates and the balance of payments will be
examined.
SUNY GEN ED-n/a; NCC GEN ED-SBS

ECO 214
Corporation Finance3 cr.
Prerequisites: ECO 207 or permission of
instructor.
(Dual listed with FIN 214)

An introductory course describing the role and
functioning of business firms in the economy, and
the application of economic theory in the solution
of managerial decisions. Topics investigated
include the management of cash, inventories and
receivables; selection of alternative investments;
short, intermediate, and long-term sources of
financing; the cost of capital, optimum capital
structure; corporate dividend policies. Case
problems are assigned to develop applications of
general principles.
SUNY GEN ED-n/a; NCC GEN ED-SBS

ECO 215
**Economic Development of the U.S.
(Economic History)3 cr.**

The economic forces which brought the
United States from an undeveloped wilderness to
its present position of world leadership will be
examined. The role of economic institutions will
be considered in the transformation of our nation
into a highly centralized, interdependent society.
The economic, social, and political problems
concomitant with this development will also be
studied.
SUNY GEN ED-GSBS; NCC GEN ED-SBS, WESH

ECO 216
**Economics of the Developing
World3 cr.**

This course is an introductory study of the
economic development of Third World countries.
It focuses on the role of education, health, human
resources, planning, income distribution, food
supplies, natural resources and international
trade in nations' development. Students will work
with data, graphs and maps. Students will learn
to identify and understand the differences
between developed and developing nations,
their respective development patterns, as well as
the impact of increasing global interdependence.
SUNY GEN ED-GSBS, GOWC; NCC GEN ED-
SBS, GLNW, PLDI

ECO 218
**International Economic Systems:
A Study Abroad6 cr.**
Prerequisites: ECO 207 or ECO 208 and
permission of instructor.

An in-depth and comparative study of the
structure, conduct and performance of alternate
economic systems. Students will study the
economic and financial institutions and public
policies of selected economic systems. The course
is offered abroad for six weeks in the summer
only. For additional information, contact the
Department of Economics/Finance.
SUNY GEN ED-GSBS; NCC GEN ED-SBS,
GLNW, WESH

ECO 220
American Banking Practice . . .3 cr.
Prerequisites: ECO 213 or permission of
instructor.
(Dual listed with FIN 220)

The purpose is to provide the student with an
insight into the organization and internal
operation of various departments of a bank.
Concentration on what a bank does, rather than
the exact procedure of how it works, is the core
of this course.
SUNY GEN ED-n/a; NCC GEN ED-SBS

ECO 222
**Economic Geography of the
World3 cr.**

Discussion of basic world economic activities,
including supply and distribution of natural
resources, technology of production, and
productivity of labor.
SUNY GEN ED-n/a; NCC GEN ED-SBS

ECO 230
Introduction to International Economics and Finance3 cr.
Prerequisites: ECO 207 or permission of instructor.

(Dual listed with FIN 230)

A study of the United States as an open economy which trades in goods, services and financial assets with other nations. Topics include the reasons nations trade; the costs and benefits of free trade; tariff and non-tariff barriers; regional trade pacts; economic and monetary integration; foreign exchange rate determination; balance of payments problems and international capital mobility; and international monetary institutions.

SUNY GEN ED-GSBS; NCC GEN ED-WESH, SBS

ECO 280
History of Economic Thought . . .3 cr.

General examination of ancient and medieval economic institutions with special emphasis on its modern relevance. Specific study of economic thought and practice of mercantilism, physiocrats, classical economics, 19th century socialist dissent, neoclassical and modern schools of economics and its contemporary significance. This study directs students' attention, whatever their field of interest, to man's economic world and the forces that are shaping it.

SUNY GEN ED-n/a; NCC GEN ED-WESH, SBS

ECO 490
Cooperative Education Internship4 cr.

Prerequisites: ECO 207 and one other ECO or FIN course and permission of the instructor. (Dual listed with FIN 490)

Supervised, practical experience at institutions such as commercial banks, thrift institutions, stock and bond brokerage houses, government agencies and firms employing economic practitioners that will provide students with situations in which they can apply concepts learned in previous Economics and Finance courses. Written reports demonstrating understanding of theory and its application will be an integral aspect of this course. Field experience and future career opportunities will be discussed in co-lateral, on-campus class. Prerequisite for this course is the completion of Economics 207 plus one other economics or finance course and permission of instructor. Students must have, as a minimum, a 2.50 GPA to be enrolled in this internship course. SUNY GEN ED-n/a; NCC GEN ED-SBS

ELECTRICAL ENGINEERING TECHNOLOGY (ELT)

ELT001
College Preparatory Physics . . .0 cr.
(Dual listed with CET 001and PHY 001)

A non-credit one-semester course for students lacking a high school background in physics. The course will cover selected topics in mechanics, hydraulics, heat, sound, light and electricity. Emphasis will be placed on problem solving. The theory will be heavily supplemented by demonstrations. Report writing and the reporting of experimental data will be stressed. (3 lecture,

3 laboratory hours) Laboratory fee applies. SUNY GEN ED-n/a; NCC GEN ED-n/a

ELT 103
Elementary Engineering I1 cr.

An introductory course in the art of engineering designed to acclimate the students to the electrical engineering profession and to acquaint them with the techniques and methodology of electrical engineering design. The "design" aspect of the course consists of an introduction to computer integration (as it applies to the electrical engineering profession), graphical techniques, and design oriented problems using analysis software. The objectives of the design section entail the generation of engineering related problems. (1 lecture, 3 laboratory hours) Laboratory fee applies.

SUNY GEN ED-n/a; NCC GEN ED-n/a

ELT 110
Technical Practices2 cr.

An introductory study of the technical practices employed in the electronics industry, with particular emphasis on the design and construction of metal chassis, printed circuit boards, component identification and hand tool usage to be developed by the construction of technical projects. (Every student must complete the electronic project for completion of the course. The project will be used in other ELT courses when completed.) Approximate cost: \$80.

SUNY GEN ED-n/a; NCC GEN ED-n/a

ELT 112
Resistive Circuits4 cr.
Co-requisites: MAT 109.

An introductory resistive circuits course employing applied mathematics for circuit analysis. The fundamental concepts of current, voltage and resistance are the major components of the course. Ohm's law, Kirchhoff's laws, voltage division, current division, Thevenin's theorem, superposition, and mesh/node analysis are included as methods of analyzing resistive circuit parameters. The laboratory segment of the course provides instruction on electronic measuring equipment and practical circuit investigations. Analog and digital multimeters, power supplies, function generators, and the oscilloscope are included. Laboratory fee applies. SUNY GEN ED-n/a; NCC GEN ED-n/a

ELT 113
Electronics I4 cr.
Prerequisites: ELT 112.

This course begins a sequence of two courses in electronics. Semiconductor physics is introduced with applications of the semiconductor diode to rectification, clipping and clamping. The junction transistor is studied with special regard given to biasing techniques, small and large signal amplification. Laboratory fee applies. SUNY GEN ED-n/a; NCC GEN ED-n/a

ELT 115
Reactive Circuits4 cr.
Prerequisites: ELT 112.

Steady state response of circuits containing resistive, capacitive, and inductive elements subject to sinusoidal excitation. Transient responses of

these circuits subject to step or pulse excitation. Laboratory fee applies. SUNY GEN ED-n/a; NCC GEN ED-n/a

ELT 203
Automatic Control Theory II . . .3 cr.

This course introduces the concepts of applied electronic instrumentation and automatic control. Computer analog and digital instrument circuits, and computer interface concepts are introduced during the course of study. The laboratory reinforces industrial instrumentation applications for DC control circuits using selected input/output devices. The introduction of open and closed loop position control systems (servo system, stepper motors, and robotic systems) is also included. (Each student is responsible for the implementation of an electronic control circuit project.) Laboratory fee applies.

SUNY GEN ED-n/a; NCC GEN ED-n/a

ELT 213
Electronics II4 cr.
Prerequisites: ELT 113.

A continuation of ELT 113 beginning with a study of multi-stage amplifiers, Bode diagrams and the frequency response of amplifiers. The Operational Amplifier and its more common applications are considered in detail. Filters, electronic communication concepts and and some special topics conclude the sequence. Students work in teams to implement and present an electronics project as part of their laboratory experience. (3 lecture, 3 laboratory hours) Laboratory fee applies.

SUNY GEN ED-n/a; NCC GEN ED-n/a

ELT 214
Digital I3 cr.
Prerequisites: ELT 112.

An introduction to Boolean algebra, Karnaugh minimization and the analysis/design of digital networks including arithmetic circuits, counters, registers and memories. In addition, basic hardware items such as multivibrators, Schmitt triggers, and integrated circuits are analyzed. SUNY GEN ED-n/a; NCC GEN ED-n/a

ELT 215
Digital II3 cr.
Prerequisites: ELT 214.
Co-requisites: ELT 217.

Introduction to pulse analysis (integrators and differentiators) as well as transistor switch, bistable, monostable, integrated circuits (DTL, TTL, ECL, MOS, CMOS, HMOS, VMOS, CCD) LSI (dynamic shift register, memory-ROM, RAM) CP AMF and Modems. SUNY GEN ED-n/a; NCC GEN ED-n/a

ELT 217
Lab in Digital Electronics1 cr.
Prerequisites: ELT 214.
Co-requisites: ELT 215.

Examination of basic logic components such as gates, counters, clocks, registers, and computing elements by constructing and monitoring complex digital systems. (3 laboratory hours) Laboratory fee applies. SUNY GEN ED-n/a; NCC GEN ED-n/a

ELT 310
Advanced Topics in Digital Technology4 cr.
Prerequisites: ELT 215 or permission of Department Chairperson.

Theory and operation of microprocessors and peripherals, industrial and control systems applications of digital technology, machine and assembly language programming. (3 lecture, 3 laboratory hours) Laboratory fee applies. SUNY GEN ED-n/a; NCC GEN ED-n/a

ELT 330
Electronic Communications4 cr.
Prerequisites: ELT 213.

This course deals with the methods and signals used to electronically transmit and receive information. Topics include a study of continuous modulation techniques such as AM, FM, PM, as well as a variety of Pulse Modulations methods. Included are selected topics in electronic communication systems and their controls. Students receive hands-on experience in the laboratory and a working knowledge of the basic bench instrumentation commonly used within the communications industry, including signal generators, modulators, oscilloscopes and spectrum analyzers. (3 lecture, 3 laboratory hours) Laboratory fee applies. SUNY GEN ED-n/a; NCC GEN ED-n/a

ENGINEERING SCIENCE (ENS)

ENS 101
Graphics1 cr.

Graphical techniques of design utilizing instrument drawing and free hand sketching are introduced. Principles of projection, isometrics, sections, auxiliary views, as well as floor plans and elevations are used as examples. Students from the Civil Engineering Technology and the Engineering Science as well as Interior Design curriculums utilize this course as their first exposure to graphics. The use of computer software is incorporated to enhance this exposure. SUNY GEN ED-n/a; NCC GEN ED-n/a

ENS 103
Elementary Engineering I1 cr.

An introductory course in the art of engineering designed to acclimate the students to the electrical engineering profession and to acquaint them with the techniques and methodology of electrical engineering design. The "design" aspect of the course consists of an introduction to computer programming (as it applies to the electrical engineering profession), graphical techniques, and design oriented problems. The objectives of the design section entail the generation of engineering related problems. (3 laboratory hours) Laboratory fee applies. SUNY GEN ED-n/a; NCC GEN ED-n/a

ENS 104
Computational Methods in Engineering2 cr.
Prerequisites: MAT 122, PHY 122 or permission of instructor.

This is a second-semester course in computational

methods. This course is intended for students in engineering and applied science. Emphasis is placed on solving engineering related problems through the use of current industry accepted high level programming languages. Analytical as well as approximate solutions are stressed in this course. Students are expected to spend additional time outside of the classroom to complete class assignments and projects. (1 lecture, 3 laboratory hours) Laboratory fee applies. SUNY GEN ED-n/a; NCC GEN ED-n/a

ENS 105
Introduction to CAD2 cr.
Prerequisites: ENS 101 or permission of the department chairperson.

An introduction to computer-aided drafting (CAD) designed to acquaint the student with the fundamental nature of computer-aided design and basic operational commands. Students will learn how to use a current version of AutoCAD to prepare two-dimensional drawings for architecture, interior design, engineering and construction management. (1 lecture, 3 laboratory hours) SUNY GEN ED-n/a; NCC GEN ED-n/a

ENS 205
Statics3 cr.
Prerequisites: MAT 122.
Co-requisites: PHY 122.

Introduction to applied vector algebra, force systems, equilibrium. Analysis of structures and machines. Friction, centroids, and moment of inertia. SUNY GEN ED-n/a; NCC GEN ED-n/a

ENS 206
Dynamics3 cr.
Prerequisites: PHY 122.

Kinematics of a particle, relative velocities and acceleration, moving coordinate systems, dynamics of a particle, dynamics for systems of particles, kinematics and kinetics of rigid bodies. Euler's Equations, work-energy and impulse-momentum techniques, and introduction to vibrations. SUNY GEN ED-n/a; NCC GEN ED-n/a

ENS 207
Mechanics of Materials3 cr.
Prerequisites: ENS 205.

Introduction to mechanics of materials stress and strain, stress-strain-temperature relations, torsion, bending, deflection, stability, buckling. Computer methods in structural analysis. SUNY GEN ED-n/a; NCC GEN ED-n/a

ENS 225
Engineering Circuit Analysis I . . .4 cr.
Prerequisites: MAT 123.

Introduction to circuit analysis consisting of free and forced response of simple networks and various methods of analysis, frequency variation and resonance, complex frequency variable, two-part networks, transformers, computer solutions (analog and digital), Fourier series, Laplace transform and transform networks. (3 lecture, 3 laboratory hours) Laboratory fee applies. SUNY GEN ED-n/a; NCC GEN ED-n/a

ENS 226
Engineering Circuit Analysis II . . .4 cr.
Prerequisites: ENS 225.

A continuation of ENS 225. Topics include complex frequency response; parallel, series, and other resonance forms; magnetically coupled circuits; one and two-part networks; and Fourier analysis. The transient response of the RLC circuit to the step input will be covered by classical means. Laplace transforms will be introduced and applied toward the transfer functions H(s) and the complete response. The laboratory will include AC models of active circuit elements. (3 lecture, 3 laboratory hours) Laboratory fee applies. SUNY GEN ED-n/a; NCC GEN ED-n/a

ENS 230
Engineering Thermodynamics . .3 cr.
Prerequisites: PHY 123 and MAT 123.

A first course in engineering thermodynamics, introducing fundamental thermodynamic variables, properties of pure substances and energy relationships. Analysis of open and closed systems based on the classical laws of thermodynamics; concepts of reversibility and entropy; power cycles and engines. A term project requiring the detailed analysis of power cycles will be assigned to each student. Knowledge of at least one high level programming language or simulation software is highly desirable. SUNY GEN ED-n/a; NCC GEN ED-n/a

ENS 301
Computer Aided Drafting1 cr.
Prerequisites: ENS 101.

The student will develop mastery of producing general engineering-related drawings using AutoCAD drafting package and solid modeling using Autoshade color rendering package on a personal computer. The student will learn to apply AutoCAD commands to produce two dimensional drawings. Advanced AutoCAD techniques will be explored and used to produce three dimensional drawings. Students will learn to apply shading and coloring techniques using Autoshade in their drawings. (3 laboratory hours) SUNY GEN ED-n/a; NCC GEN ED-n/a

ENGLISH (ENG)

ENG 001
College Preparatory English . . .0 cr.

This course provides intense instruction in small classes to prepare students for the demands of college-level writing. Specifically, students practice basic writing skills in preparation for the requirements of English 101 (See catalog description of English 101.) English 001 curriculum is not only designed to give students practice in drafting, revising, and editing essays, but it is also intended to afford underprepared students the opportunity to learn or review basic grammar, punctuation, and sentence boundaries, as well as structural and developmental issues related to basic composition. (Students with a foreign language background are referred to the descriptions below of ENG 030.) Freshmen assigned to this course must pass it before enrolling in ENG 101. English 001/101 combination sections are offered for students whose writing skills have been evaluated as borderline. These combinations of two courses offer students the opportunity to achieve both basic writing competence and to complete English 101 in a single semester. Students must register for both courses, which have matching section designations. The 001 course

meets for the first 7 1/2 weeks of the semester for five hours a week, after which students take the exit exam. If they pass, they move into the 101 course, which meets for the last 7 1/2 weeks, also for five hours weekly. If a student does not pass the exit exam, arrangements are made for tutoring and the student is retested at the end of the term. (3 lecture hours)
SUNY GEN ED-n/a; NCC GEN ED-n/a

ENG001/1010 cr.
Prerequisite: Placement by Department.

By recommendation of English Writing Placement Office. This course is designed for students who are not ready for ENG 101 but who exhibit strengths not found in typical ENG 001 students. In general, students designated as 001/101 may create errors in essay structure, sentences, and language, but also exhibit strengths in voice, diction, argumentation skills, and maturity of thought, warranting some remedial work before entrance into ENG 101. For the first 7 1/2 weeks of the semester, English 001, Preparatory English, meets for five hours a week. As is the case in English 001, advancement from English 001 to English 101 is based upon writing an exit essay, which is graded Satisfactory (S) by Placement Committee readers. In certain cases, a student's portfolio (a collection of instructor-approved, classwork-generated essays) may supercede a failing in-class final essay. The second half of the semester, English 101 meets for the remainder of the semester, 7 1/2 weeks, for five hours weekly. Students earning a grade of D or better for the 101 component of ENG 001/101 have earned credit for English 101. If a student does not pass the 001 essay/portfolio review at the 7 1/2 week mark, he or she can make arrangements for tutoring for the remainder of the semester. For that student, successful advancement to English 101 would depend on a review of his or her writing at the end of the semester which he or she has enrolled in ENG 001/101.
SUNY GEN ED-n/a; NCC GEN ED-n/a

ENG 030
English as a Second Language (ESL Writing III)0 cr.
Prerequisites: Placement by Department.

This course prepares students for English 101. Advanced language skills and flexibility with advanced sentence structures, vocabulary, and idiomatic expressions are stressed so that students develop correct, clear, and coherent self expression. Students practice a variety of essay structures with a focus on presenting a point of view and supporting it with evidence. By the end of the semester, students are expected to write developed, coherent essays and to substantively revise, proofread, and edit their work. The course is also designed to develop in students the skills that enable them to interpret and analyze texts.
SUNY GEN ED-n/a; NCC GEN ED-n/a

ENG 101
Composition I3 cr.
Prerequisites: ENG 001, ENG 030 or placement by Department; RDG 001, concurrent enrollment in RDG 030 or placement by Department.

This course prepares students to produce clear, well-developed, well-organized, grammatically

correct writing. The curriculum is designed to give students guided practice in drafting, revising, and editing essays. The course is also designed to develop the skills that enable students to interpret and analyze published texts. In addition to readings assigned in class, students respond to texts they locate themselves through research and write at least one documented or research essay.
SUNY GEN ED-GBCM; NCC GEN ED-COMP

ENG 102
Composition II3 cr.
Prerequisites: ENG 101.

This course is an introduction to writing about literature. The course is designed for students to practice close reading and organizing evidence to support their written interpretation and analysis of literary texts. The course offers students continued practice in drafting, revising, and editing essays. A primary goal for students is to produce clear, well-developed, well-organized, grammatical writing. For at least one essay, students use research materials.
SUNY GEN ED-GBCM; NCC GEN ED-COMP

ENG 105
Grammar: Structure and Strategy3 cr.
Prerequisites: ENG 101 or ENG 108.

This advanced course is for students who are interested in a close study of the grammatical structures of the English language. Fundamental patterns underlying sentence building, word usage, punctuation, and spelling are addressed through intensive practice and exercises.
SUNY GEN ED-GBCM; NCC GEN ED-HUM

ENG 108
The Craft of Composition (Honors)3 cr.
Prerequisites: By invitation only.

This course centers on the study of rhetorical form-narration, description, classification, process analysis, definition, comparison/contrast, cause/effect and problem/solution-and uses the essay form as its method of investigation. The course is designed to give students a critical awareness of language and to teach language techniques through extensive readings. This course fulfills the college requirement for the first semester of English composition.
SUNY GEN ED-GBCM; NCC GEN ED-COMP

ENG 109
The Art of Analysis (Honors) . . .3 cr.
Prerequisites: ENG 108 and/or by invitation.

The second half of Honors English integrates literature-the introduction of poetry, fiction and drama with further instruction in expository writing. The emphasis is on analyzing literature as a way of developing personal style. The course includes extensive readings of major literary figures whose works are the heritage of educated people. The course fulfills the College requirement for the second semester of English composition.
SUNY GEN ED-GBCM; NCC GEN ED-COMP

ENG 111
Technical Writing3 cr.
Prerequisites: Completion of the composition requirement in the student's major.

This course examines the principles of technical writing and enables students to learn writing skills required in the technical job market. Style, strategy, and format in published samples of technical and scientific writing are analyzed. Student writings include reports, proposals, memos, outlines, and abstracts. Regular attention is paid to grammar and techniques of revision.
SUNY GEN ED-GBCM; NCC GEN ED-n/a

ENG 200
Advanced Composition: The Art of Essay Writing3 cr.
Prerequisites: B+ or better in ENG 101 and 108.

Co-requisites: ENG 102 and 109.
Advanced students learn to write thoughtful, creative essays with an emphasis on acquiring a polished, professional style. Rhetorical techniques are examined in classical as well as innovative, modern prose. Writing projects are developed through group discussion and one-on-one editorial revision. In addition to the three classroom hours, students are required to tutor for at least one hour per week in the College's Writing Center or in a community setting.
SUNY GEN ED-GBCM; NCC GEN ED-HUM

ENG 203
Early American Literature to 18653 cr.
Prerequisites: ENG 102 or ENG 109.

This course is a study of American literature from earliest times through the 1860s. It provides an understanding of the heritage of American culture as reflected in Native American folklore, the works of the American Puritans and in writers such as Irving, Poe, Douglass, Emerson, Thoreau, Hawthorne, Melville, and Whitman. Writing is an integral component of the course.
SUNY GEN ED-GHUM; NCC GEN ED-WESH, HUM, LIT

ENG 204
Modern American Literature from 1865 to Present3 cr.
Prerequisites: ENG 102 or ENG 109. ENG 203 is not a prerequisite for this course.

This course is a study of the changing visions of the American dream as depicted by major writers since the Civil War such as Twain, Dickinson, Crane, Hemingway, Fitzgerald, and Hughes. More recent authors such as Walker, Updike, and Baldwin are represented. Writing is an integral component of the course.
SUNY GEN ED-GHUM; NCC GEN ED-WESH, HUM, LIT

ENG 205
Early English British Literature to 18003 cr.
Prerequisites: ENG 102 or ENG 109.

Students are introduced to the major English writers from the Anglo-Saxon period to the 18th century. Particular themes and ideas are seen in the context of the times of such writers as Chaucer, Shakespeare, Milton, Defoe, Swift, and Pope. Writing is an integral component of the course.
SUNY GEN ED-GHUM; NCC GEN ED-HUM, LIT WESH

ENG 206
Modern British Literature from 1800 to Present3 cr.
Prerequisites: ENG 102 or ENG 109. ENG 205 is not a prerequisite for this course.

Students are introduced to major English writers from the late 18th through the 19th and 20th centuries. Works of writers such as Wordsworth, Arnold, Dickens, Wilde, Woolf, Eliot, Yeats, Osborn, and Lessing are studied in the context of their times and their literary and cultural values. Writing is an integral component of the course.
SUNY GEN ED-GHUM; NCC GEN ED-HUM, LIT WESH

ENG 207
African American Literature I . .3 cr.
Prerequisites: ENG 102 or ENG 109.
(Dual listed with AFR 130.)

This course covers development of African American literature from early slave narratives and folklore following the advent of the trans-Atlantic slave trade through the Revolutionary, pre- and post-Civil War periods, to the major literary flowering of the 1920s Harlem Renaissance. Writing is an integral component of the course.
SUNY GEN ED-GHUM; NCC GEN ED-HUM, LIT PLDI

ENG 208
African American Literature II .3 cr.
Prerequisites: AFR 130 or ENG 207 or permission of the Africana Studies Department.
(Dual listed with AFR 131)

This course examines intellectual currents in African American literature. The course explores themes and representative authors from the 1930s to the contemporary scene. Writing is an integral component of the course.
SUNY GEN ED-GHUM; NCC GEN ED-HUM, LIT PLDI

ENG 209
Modern Irish Literature3 cr.
Prerequisites: ENG 102 or ENG 109.

This course examines outstanding works by major writers such as Yeats, Joyce, Shaw, O'Casey, O'Connor, Behan, and Beckett and their cultural background in relation to the Irish literary tradition. Writing is an integral component of the course.
SUNY GEN ED-GHUM; NCC GEN ED-WESH, HUM, LIT

ENG 215
Journalism3 cr.
Prerequisites: ENG 101 or ENG 108.

This course examines the principles and practices of journalism with emphasis on reporting and writing news, features, interviews, and editing; today's press is also examined. Because of the many writing assignments of this course, only students seriously interested in journalism should enroll.
SUNY GEN ED-GBCM; NCC GEN ED-HUM

ENG 217
Autobiographical Writing3 cr.
Prerequisites: ENG 102 or ENG 109.

Students read representative examples of autobiography which serve as models and

inspiration for their own writing. Writing assignments include frequent journal writing and formal essays in which students use skills such as narration, description, and analysis to explore their world and examine their own ideas.
SUNY GEN ED-GART; NCC GEN ED-HUM, LIT

ENG 218
20th Century Literature of the Non-Western World3 cr.
Prerequisites: English 102 or ENG 109.

This course introduces students to the diversity of literatures from the non-Western traditions. It will examine the development of literary styles and traditions as responses to specific cultural and historical conditions. A wide range of novels, short stories, poems, and plays will be studied drawn from the literature of Africa, Asia, the Caribbean, Latin America, and the Middle East. Writing is an integral component of the course.
SUNY GEN ED-GHUM; NCC GEN ED-GLNW, HUM, LIT

ENG 220
Mythology and Folklore3 cr.
Prerequisites: ENG 102 or ENG 109.

This course is a study of the mythological roots of literature including Greek, Roman, and African mythology, tales from the Bible, and folk material such as ballads, fables, and proverbs. Myths and symbols are traced from their early sources through the 20th century. Writing is an integral component of the course.
SUNY GEN ED-GHUM; NCC GEN ED-HUM, LIT

ENG 222
Latin American Literature3 cr.
Prerequisites: ENG 102 or ENG 109.
(Dual Listed with LAS 222)

This course introduces students to the range of traditions that comprise the literatures of Latin America. It will examine literary productions in specific cultural and historical contexts. Spanish, Portuguese, and Francophone literature, as well as indigenous works from such countries as Brazil, El Salvador, Argentina, Cuba, Puerto Rico, and Mexico will be studied in translation. Writing is an integral component of this course. This course may not be used for foreign language credit.
SUNY GEN ED-GHUM; NCC GEN ED-HUM, LIT PLDI

ENG 225
Introduction to Linguistics and Semantics I3 cr.
Prerequisites: ENG 101 or ENG 108.

This course is a study of basic aspects of language-phonology, morphology, semantics and other topics such as regional, social, and gender differences.
SUNY GEN ED-GBCM; NCC GEN ED-HUM

ENG 226
Introduction to Linguistics and Semantics II3 cr.
Prerequisites: ENG 101 or ENG 108.

This course examines grammatical systems and linguistic theory with primary emphasis upon first and second language acquisition.
SUNY GEN ED-GBCM; NCC GEN ED-HUM

ENG 227
South Asian Literature3 cr.
Prerequisites: ENG 102 or ENG 109.

This course will introduce students to the diverse literatures of South Asia. It will provide an understanding of the literary and cultural traditions of the sub-continent: classical, Islamic, European, and postcolonial. This course will include texts in English and in translation from such countries as India, Pakistan, Bangladesh, Nepal, Sri Lanka, and Tibet. Writing is an integral component of this course.
SUNY GEN ED-GHUM; NCC GEN ED-GLNW, HUM, LIT

ENG 228
Asian American Literature . . .3 cr.
Prerequisites: ENG 102 or ENG 109.

This course surveys the development of the literature by writers of Asian ancestry living in the United States, from the early 1900s to the present. It examines the historical, social and cultural contexts that produced these writings, and the backgrounds for the varied ethnic groups, including Chinese American, Japanese American, Filipino American, Korean American, Vietnamese American, Indian and Pakistani American. Authors include Carlos Bulosan, John Okada, Maxine Hong Kingston, Bharati Mukherjee, Amy Tan. Writing is an integral component of the course.
SUNY GEN ED-n/a; NCC GEN ED-PLDI, HUM, LIT

ENG 229
Native American Literature . . .3 cr.
Prerequisites: ENG 102 or ENG 109.

This course examines narrative styles and themes in Native American literature, and focuses on its embodiment of traditional American Indian concepts of time, space, history, spirit, body, and community. How Native American literature adapts oral literature and its traditions to the requirements of written literature is central to the course. It also studies myth, pastiche, and humor as literary modes employed to challenge stereotypical depictions of "the Indian" in dominant Western culture. Authors include: N. Scott Momaday, Leslie Marmon Silko, Louise Erdrich, Greg Sarris, Alexie Sherman, James Welch and Paula Gunn Allen. Writing is an integral component of the course.
SUNY GEN ED-GHUM; NCC GEN ED-HUM, LIT PLDI

ENG 231
Mystery and Detective Fiction . .3 cr.
Prerequisites: ENG 102 or ENG 109.

Several types of popular fiction, for example, the gothic mystery, the classic puzzle, hard boiled and pulp fiction are examined with regard to their origin and development. Writers such as Poe, Doyle, Sayers, Christie, Hammett, Chandler, and Stout are among the writers considered. Writing is an integral component of the course.
SUNY GEN ED-GHUM; NCC GEN ED-HUM, LIT

ENG 233
Studies in Science Fiction3 cr.
Prerequisites: ENG 102 or ENG 109.

This course examines the genre from its beginnings to the present. Fantasy and futuristic representations of social, political, technological,

and environmental issues are considered. Authors such as Wells, Verne, Orwell, Huxley, Vonnegut, Bradbury, Clarke, Heinlein, Asimov, and LeGuin are studied. Writing is an integral component of the course.
SUNY GEN ED-GHUM; NCC GEN ED-HUM, LIT

ENG 236
The Literature of the Bible3 cr.
Prerequisites: ENG 102 or ENG 109.
(Dual listed with RUS 216)

This course is a study of the Bible in English translation: its forms, themes, art, and unity; its literary and historical meaning; and its influence on English and American literature. Examined as a literary text, the Bible is read in light of its contribution to our culture. Writing is an integral component of the course.
SUNY GEN ED-GHUM; NCC GEN ED-HUM, LIT WESH

ENG 243
Gay and Lesbian Literature . . .3 cr.
Prerequisites: ENG 102 or ENG 109.

Through the study of selected literary works, the course will provide a background in gay identity theory and examine 20th-century classification of people into the categories of "gay" or "straight." Selections from classical Greece to present day literature, with emphasis on their historical context, will present issues about the definition, experience, and acceptance of lesbian and gay people. Writing is an integral component of the course.
SUNY GEN ED-GHUM; NCC GEN ED-HUM, LIT PLDI

ENG 247
Women in Literature3 cr.
Prerequisites: ENG 102 or ENG 109.

This course examines the image of women in literature across centuries and cultures. Different literary genres and critical approaches address stereotypical and mythical portrayals. Writing is an integral component of the course.
SUNY GEN ED-GHUM; NCC GEN ED-HUM, LIT PLDI

ENG 248
Women Writers3 cr.
Prerequisites: ENG 102 or ENG 109.

Students explore the variety of literature written by women from various cultures. The course analyzes the point of view and the changing status of the woman writer in contemporary times. Writing is an integral component of the course.
SUNY GEN ED-GHUM; NCC GEN ED-HUM, LIT PLDI

ENG 251
Film and Literature3 cr.
Prerequisites: ENG 102 or ENG 109.

This course compares different techniques and effects of literature and film. Students explore genre, form, structure, symbolism, myth, and convention in both media. Writing is an integral component of the course.
SUNY GEN ED-GHUM; NCC GEN ED-HUM, LIT

ENG 261
Literature of the Holocaust3 cr.
Prerequisites: ENG 102 or ENG 109.

This course introduces students to the response of creative writers to the Nazi plan to

destroy European Jewry between 1933 and 1945. Students read an international spectrum of writers and are introduced to the diversity of literary styles writers use to examine and convey the consequences of genocide. Writing is an integral component of the course.
SUNY GEN ED-GHUM; NCC GEN ED-HUM, LIT PLDI

ENG 263
The Modern American Short Story3 cr.
Prerequisites: ENG 102 or ENG 109.

This course is a study of the American short story as it developed in the 19th through the 20th century. Stories reflect a wide variety of issues of modern life. Writing is an integral component of the course.
SUNY GEN ED-GHUM; NCC GEN ED-HUM, LIT

ENG 265
Modern American Poetry3 cr.
Prerequisites: ENG 102 or ENG 109.

This course studies the diversity of American poetry from the 19th century to contemporary times. Analysis of the texts, with reference to contemporary trends and ideas, is emphasized. Writing is an integral component of the course.
SUNY GEN ED-GHUM; NCC GEN ED-HUM, LIT

ENG 267
Satire3 cr.
Prerequisites: ENG 102 or ENG 109.

This course examines how satire is used to comment on human behavior and critique society. Selections from Aesop, Juvenal, Horace, Swift, and Twain, as well as from contemporary media are studied. Writing is an integral component of the course.
SUNY GEN ED-GHUM; NCC GEN ED-HUM, LIT

ENG 271
Psychoanalytic Approaches to Literature3 cr.
Prerequisites: ENG 102 or ENG 109.

Students read and analyze the impact of psychoanalytical theory on works of literature, focusing on issues such as human consciousness and behavior. Writing is an integral component of the course.
SUNY GEN ED-GHUM; NCC GEN ED-HUM, LIT

ENG 281
Nature in Literature3 cr.
Prerequisites: ENG 102 or ENG 109.

This course examines literature that considers the relationship between human beings and the natural world. It includes works that focus on conservation and ecology. It also explores how science relates to literary art. Representative selections include the Bible, medieval poetry and plays, pastoral poetry, plays by Shakespeare, and such writers as Gilbert White, Mary Shelley, Ralph Waldo Emerson, Charles Darwin, Henry David Thoreau, Thomas Hardy, Isak Dinesen, Farley Mowat, Edward Abbey, Annie Dillard, Barry Lopez, Leslie Mamon Silko, and Linda Hogan. Writing is an integral component of the course.
SUNY GEN ED-GHUM; NCC GEN ED-HUM, LIT

ENG 298
Comedy: Theory and Development3 cr.

Prerequisites: ENG 102 or ENG 109.

This course examines comedic genres such as farce and parody and emphasizes their historical development in works from various cultures. Writing is an integral component of the course.
SUNY GEN ED-GHUM; NCC GEN ED-HUM, LIT

ENG 300
Shakespeare on Stage and Page3 cr.
Prerequisites: ENG 102 or ENG 109.
(Dual listed with THR 300)

This interdisciplinary course, team-taught by members of the English and Theatre Departments, offers a performance-oriented view of Shakespeare's plays. Students see films and videotapes as well as perform segments of the plays in class. Writing is an integral component of the course.
SUNY GEN ED-GHUM; NCC GEN ED-HUM, LIT WESH

ENG 301
Shakespeare's Comedies and Histories3 cr.
Prerequisites: ENG 102 or ENG 109.

This survey course teaches how to read Shakespeare's comedy and history plays by exploring character, theme, imagery, and poetic technique in plays such as *A Mid-Summer Night's Dream*, *Twelfth Night*, *The Tempest*, *Richard II*, *Henry IV*, and *Richard III*. Writing is an integral component of the course.
SUNY GEN ED-GHUM; NCC GEN ED-HUM, LIT WESH

ENG 302
Shakespeare's Tragedies3 cr.
Prerequisites: ENG 102 or ENG 109.

This survey course teaches how to read Shakespeare's tragedies by exploring the concept of the tragic hero, imagery, theme, and poetic technique in plays such as *Macbeth*, *King Lear*, *Romeo and Juliet*, *Julius Caesar*, *Othello*, and *Hamlet*. Writing is an integral component of the course.
SUNY GEN ED-GHUM; NCC GEN ED-HUM, LIT WESH

ENG 305
Modern American Novel3 cr.
Prerequisites: ENG 102 or ENG 109.

Selected authors of the 20th century, such as Dreiser, Fitzgerald, Hemingway, Wright, Ellison, Morrison, Bellow, Malamud, and Mailer, are studied in relation to the historical and intellectual background of their times. Writing is an integral component of the course.
SUNY GEN ED-GHUM; NCC GEN ED-PLDI, HUM, LIT

ENG 309
Modern British and American Drama3 cr.
Prerequisites: ENG 102 or ENG 109.

This course is a study of British and American drama from the turn of the century to the present. Playwrights such as Shaw, Wilde, Pinter, O'Neill, Miller, Williams, Stoppard, and Wilson are studied. Writing is an integral component of the course.
SUNY GEN ED-GHUM; NCC GEN ED-HUM, LIT

ENG 311

Masterworks of Literature I . . .3 cr.

Prerequisites: ENG 102 or ENG 109, and by invitation only.

Students read selected masterpieces of world literature, such as the *Iliad* and *Odyssey*, the Bible, the *Ramayana*, *Divine Comedy*, the *Canterbury Tales*, the *Tale of Genji* and *Shakespeare's plays*. Writing is an integral component of the course.

SUNY GEN ED-GHUM; NCC GEN ED-LIT, HUM

ENG 312

Masterworks of Literature II . . .3 cr.

Prerequisites: ENG 102 or ENG 109, and by invitation only.

Students read selected masterpieces of world literature from the Renaissance through modern times, such as *Paradise Lost*, *The Dream of the Red Chamber*, *Madame Bovary*, *Crime and Punishment*, *A Hundred Years of Solitude*, *The Stranger*, and *Things Fall Apart*. Writing is an integral component of the course.

SUNY GEN ED-GHUM; NCC GEN ED-HUM, LIT

ENG 313

Creative Writing3 cr

Prerequisites: ENG 102 or ENG 109.

This course, conducted as a workshop, is for students interested in exploring their writing style through practice in writing within the three basic imaginative genres: fiction, poetry, and drama. Classes will focus on critiques of student work and on assigned readings in these genres and their conventions as models.

SUNY GEN ED-GART; NCC GEN ED-FAPA, HUM

ENG 314

Studies in Children's Literature3 cr.

Prerequisites: ENG 102 or ENG 109.

This course is a study of children's literature as it responds to children's aesthetic as well as developmental needs. A variety of prose and poetic genres are examined, including fables, fairy tales, fantasy, and others. Writing is an integral component of the course.

SUNY GEN ED-GHUM; NCC GEN ED-HUM, LIT

ENG 316

Spring Only

Play and Screen Writing3 cr.

Prerequisites: ENG 102 or ENG 109 and permission of instructor or Department Chair.

This course, conducted as a workshop, teaches students to write character-driven scripts for the stage and more visual scripts for the screen. In addition to students' works in progress, dramatic texts from classic and contemporary playwrights and screen writers are analyzed and discussed, and films are viewed in class. Students are expected to participate in a project, such as a literary magazine, dramatic reading, newsletter, radio show, or filmmaking. Alternates with ENG 317 and ENG 318.

SUNY GEN ED-GART; NCC GEN ED-FAPA, HUM

ENG 317

Fall Only

Fiction Writing3 cr.

Prerequisites: ENG 102 or ENG 109 and permission of instructor or Department Chair.

This course, conducted as a workshop,

enables developing fiction writers to discover their unique voices as storytellers and to use them to full effect. Written exercises and analyses of published fiction are used to explore narrative techniques such as characterization, scene construction, and point of view. Students are expected to participate in a project, such as a literary magazine, dramatic reading, newsletter, or radio show. Alternates with ENG 316 and ENG 318.

SUNY GEN ED-GART; NCC GEN ED-FAPA, HUM

ENG 318

Spring Only

Poetry Writing3 cr.

Prerequisites: ENG 102 or ENG 109 and permission of instructor or Department Chair.

This course, conducted as a workshop, teaches students to give poetic shape to their writing through discussions of imagery, open and closed forms, tone, meter, rhyme, and voice. The students' works in progress and examples of published poems are analyzed to illustrate the facets of the craft. Students are expected to participate in a project, such as a literary magazine, poetry reading/performance, or radio show. Alternates with ENG 316 and ENG 317.

SUNY GEN ED-GART; NCC GEN ED-FAPA, HUM

ENG 490

Cooperative Education Internship4 cr.

Prerequisites: One of the following: ENG 111, ENG 200, ENG 215, ENG 216, or ENG 313 and permission of the Department Chair.

By matching internships with pertinent class work in English, students will study the connection between the practical experience in the workplace with the theoretical concepts explored in the appropriate classroom setting. Occupational titles for which internships are appropriate may include Fact Finder, Copy Editor, Reporter, Photo Caption Editor, Columnist, Production Manager, and Report Writer.

SUNY GEN ED-n/a; NCC GEN ED-n/a

FASHION BUYING AND MERCHANDISING (FBM)

FBM 110

Fashion Advertising and Promotion3 cr.

This course introduces the various principles and methods of advertising and promotion used by producers, manufacturers, designers, and retailers in the fashion industry. Students will analyze how marketing objectives and strategies influence advertising and other forms of promotion. Students will prepare an advertising campaign while utilizing their acquired skills.

SUNY GEN ED-n/a; NCC GEN ED-n/a

FBM 120

Introduction to the Fashion Industry3 cr.

This course provides an introduction to all aspects of the fashion industry: its history and current designer trends; textile and apparel production-how products are created, priced and promoted to the trade and the consumer; retail concepts; and the impact of globalization on the industry.

SUNY GEN ED-n/a; NCC GEN ED-n/a

FBM 121

Introduction to Menswear3 cr.

A course introducing students to the specialized marketing practices used by domestic and foreign menswear manufacturers and distributors. Students analyze the development of lines of menswear merchandise, from design to consumer purchase. Included is an in-depth study of design, production, sales, merchandising, and promotion techniques.

SUNY GEN ED-n/a; NCC GEN ED-n/a

FBM 125

Introduction to Import Buying .3 cr.

Introduction to Import Buying provides students with an opportunity to learn about the rationale, problems, and opportunities of importing merchandise from various markets throughout the world. Included in the course of study will be the necessary preparatory practices, relevant import/export terminology, and governmental legislation and regulations.

SUNY GEN ED-n/a; NCC GEN ED-n/a

FBM 130

Fashion and Home Accessories .3 cr.

Construction, quality and product features of leather, shoes, gloves, furs, jewelry, dinnerware, glassware, silverware and cosmetics are studied. The care, selection, promotion, and sales of these non-textiles are evaluated according to government regulations.

SUNY GEN ED-n/a; NCC GEN ED-n/a

FBM 140

Introduction to Interior Design .3 cr.

A survey course exploring the various periods of furniture design with emphasis on complete room planning. Decorative arts studied include color and design, fabrics, window treatments, accessories, arrangements and harmony. Career opportunities in the home fashion field are emphasized.

SUNY GEN ED-n/a; NCC GEN ED-n/a

FBM 142

Fashion Buying and Merchandising Field Training3 cr.

Prerequisites: Permission of Department Chairperson.

Students intern with fashion buying and merchandising firms to enrich the theoretical concepts previously learned in the classroom.

SUNY GEN ED-n/a; NCC GEN ED-n/a

FBM 150

Fashion Coordination and Publicity3 cr.

The course presents the coordination of the merchandising of fashion through coordination and publicity. The activities of the fashion office are examined to show influences of wholesale and retail markets on the selling and promotion of fashion.

SUNY GEN ED-n/a; NCC GEN ED-n/a

FBM 160

Seminar in Contemporary Fashion Buying and Merchandising . . .3 cr.

Merchandise students visit the market and attend seminars with representatives from the Fashion and Merchandising field. Students apply basic principles to the solutions of typical problems in Fashion and Retailing. Additionally,

the dynamic skills of human resource management are developed.
SUNY GEN ED-n/a; NCC GEN ED-n/a

FINANCE (FIN)

FIN 110
Personal Finance3 cr.
(Dual listed with ECO 110)

Personal Finance prepares students to manage their current and future financial affairs. Topics to be covered include: financial planning, saving and credit, insurance, government transfers, home buying, stocks, bonds, mutual funds, and estate planning. This is a practical and sophisticated course intended to help students with their personal finances.
SUNY GEN ED-n/a; NCC GEN ED-SBS

FIN 112
Introduction to Investments . . .3 cr.
(Dual listed with ECO 112)

An introduction to financial investments and portfolio management. Course topics include: financial markets and instruments, reading financial listings, stock trading and indexes, risk analysis, present and future value, stock valuation and investment decisions, portfolio management, individual and portfolio yields, types and uses of derivatives, sources of investment information, mutual funds, international diversification, the macroeconomy and the impact of economic variables on investments.
SUNY GEN ED-n/a; NCC GEN ED-SBS

FIN 213
Money and Banking3 cr.
Prerequisites: ECO 207 or permission of instructor.
(Dual listed with ECO 213)

Basic concepts of money and financial intermediaries. Development of commercial banks and the creation of demand deposits. Yield, risk, and interest rates will be analyzed from a monetary and fiscal perspective. Functions and policies of the Federal Reserve in credit regulation and economic stabilization will be analyzed. Monetary Theory, Keynesian vs. Monetarists, international finance, exchange rates and the balance of payments will be examined.
SUNY GEN ED-n/a; NCC GEN ED-SBS

FIN 214
Corporation Finance3 cr.
Prerequisites: ECO 207 or permission of instructor.
(Dual listed with ECO 214)

An introductory course describing the role and functioning of business firms in the economy, and the application of economic theory in the solution of managerial decisions. Topics investigated include the management of cash, inventories and receivables; selection of alternative investments; short, intermediate, and long-term sources of financing; the cost of capital, optimum capital structure; corporate dividend policies. Case problems are assigned to develop applications of general principles.
SUNY GEN ED-n/a; NCC GEN ED-SBS

FIN 220
American Banking Practice . . .3 cr.
Prerequisites: ECO 213 or permission of instructor.
(Dual listed with ECO 220)

The purpose is to provide the student with an insight into the organization and internal operation of various departments of a bank. Concentration on what a bank does, rather than the exact procedure of how it works, is the core of this course.
SUNY GEN ED-n/a; NCC GEN ED-n/a

FIN 230
Introduction to International Economics and Finance3 cr.
Prerequisites: ECO 207 or permission of instructor.
(Dual listed with ECO 230)

A study of the United States as an open economy which trades in goods, services and financial assets with other nations. Topics include the reasons nations trade, the costs and benefits of free trade, tariff and non-tariff barriers, regional trade pacts, economic and monetary integration, foreign exchange rate determination, balance of payments problems and international capital mobility, and international monetary institutions.
SUNY GEN ED-n/a; NCC GEN ED-SBS

FIN 490
Cooperative Education Internship4 cr.
Prerequisites: ECO 207 and one other ECO or FIN course and permission of the instructor.
(Dual listed with ECO 490)

Supervised, practical experience at institutions such as commercial banks, thrift institutions, stock and bond brokerage houses, government agencies and firms employing economic practitioners that will provide students with situations in which they can apply concepts learned in previous Economics and Finance courses. Written reports demonstrating understanding of theory and its application will be an integral aspect of this course. Field experience and future career opportunities will be discussed in co-lateral, on-campus class. Prerequisite for this course is the completion of Economics 207 plus one other economics or finance course and permission of instructor. Students must have, as a minimum, a 2.50 GPA to be enrolled in this internship course.
SUNY GEN ED-n/a; NCC GEN ED-SBS

FOREIGN LANGUAGES

Arabic (ARA)	Japanese (JPN)
Chinese (CHI)	Latin (LAT)
French (FRE)	Portuguese (POR)
German (GER)	Russian (RUS)
Hebrew (HEB)	Spanish (SPA)
Italian (ITA)	

Placement Advisory:
Course Level: 101
Language Background: 1-2 yr. H.S., or equivalent, or a beginning student.

102 2-3 yrs. H.S., or equivalent.

Placement Advisory:
Course Level: 201 or 202
Language Background: 3-4 yrs. H.S., or equivalent.

205 or 206* Bilingual Background.

301 - 404 4 or more yrs. H.S. or at discretion of instructor, or successful completion of 202 or 206.

* NOTE: 205 and 206 can be taken instead of 201 and 202, but not in addition to 201 and 202.

ARABIC (ARA)

ARA 101 *Fall Only*
Beginning Arabic I3 cr.
Prerequisites: Satisfactory completion of ENG 001 and RDG 002.

Fundamentals of grammar, pronunciation, culture and conversation. Reading, writing, listening comprehension, and simple conversational patterns. This course is not intended for students of Arabic speaking background. Laboratory fee applies. Laboratory attendance required.
SUNY GEN ED-GFOL; NCC GEN ED-HUM

ARA 102 *Spring Only*
Beginning Arabic II3 cr.
Prerequisites: Satisfactory completion of ENG 001 and RDG 002. ARA 101 or equivalent.

Fundamentals of grammar, pronunciation, culture and conversation. Reading, writing, listening comprehension and simple conversational patterns. Laboratory fee applies. Laboratory attendance required.
SUNY GEN ED-GFOL; NCC GEN ED-HUM

CHINESE (CHI)

CHI 101
Beginning Chinese I3 cr.
Prerequisites: Satisfactory completion of ENG 001 and RDG 002.

Fundamentals of grammar, pronunciation, culture and conversation. Reading, writing, listening comprehension and simple conversational patterns. This course is not intended for students of Chinese speaking background. Laboratory fee applies. Laboratory attendance required.
SUNY GEN ED-n/a; NCC GEN ED-n/a

CHI 102
Beginning Chinese II3 cr.
Prerequisites: Chinese 101 or equivalent. Satisfactory completion of ENG 001 and RDG 002.

Fundamentals of grammar, pronunciation, culture and conversation. Reading, writing, listening comprehension and simple conversational patterns. Laboratory fee applies. Laboratory attendance required.
SUNY GEN ED-n/a; NCC GEN ED-n/a

FRENCH (FRE)

FRE 101
Beginning French I3 cr.
Prerequisites: Satisfactory completion of ENG

001 and RDG 002.

Fundamentals of grammar, pronunciation, culture and conversation. Reading, writing, listening comprehension, and simple conversational patterns. This course is not intended for students of French speaking background. Laboratory fee applies. Laboratory attendance required.
SUNY GEN ED-GFOL; NCC GEN ED-HUM

FRE 102
Beginning French II3 cr.
Prerequisites: Satisfactory completion of ENG 001 and RDG 002. FRE 101 or equivalent.

Fundamentals of grammar, pronunciation, culture and conversation. Reading, writing, listening comprehension, and simple conversational patterns. Laboratory fee applies. Laboratory attendance required.
SUNY GEN ED-GFOL; NCC GEN ED-HUM

FRE 201 *Fall Only*
Intermediate French I3 cr.
Prerequisites: Satisfactory completion of ENG 001 and RDG 002. FRE 102 or equivalent.

First course of intermediate level. Development of listening, speaking, reading and writing skills. Conversation and writing practice stimulated through a wide variety of cultural materials. Laboratory fee applies. Laboratory attendance required.
SUNY GEN ED-GFOL; NCC GEN ED-HUM

FRE 202 *Spring Only*
Intermediate French II3 cr.
Prerequisites: Satisfactory completion of ENG 001 and RDG 002. FRE 201 or equivalent.

Second course of Intermediate level. Development of listening, speaking, reading and writing skills. Conversation and writing practice stimulated through a wide variety of cultural materials. Laboratory fee applies. Laboratory attendance required.
SUNY GEN ED-GFOL; NCC GEN ED-HUM

FRE 225 *Fall Only*
French for Business3 cr.
Prerequisites: Satisfactory completion of ENG 001 and RDG 002. FRE 102 or permission of the instructor.

Using print, video, and electronic media, this course offers students a practical knowledge of French business terminology and procedures. It will introduce students to such topics (in French) as commercial letter writing, telephone etiquette, filling out business forms, etc. Students will also learn how to deal with cultural aspects of the international business environment. Laboratory fee applies. Laboratory attendance required.
SUNY GEN ED-GFOL; NCC GEN ED-HUM

FRE 301 *Fall Only*
Advanced French I3 cr.
Prerequisites: Satisfactory completion of ENG 001 and RDG 002. FRE 202 or equivalent.

More complex grammar, enrichment of vocabulary, and improvement of proficiency in speaking, reading, writing and translation, combining traditional methodology with a multimedia approach to literature and/or civilization. Class conducted in French. Laboratory fee applies. Laboratory attendance required.

SUNY GEN ED-GFOL; NCC GEN ED-HUM, WESH

FRE 302 *Spring Only*
Advanced French II3 cr.
Prerequisites: Satisfactory completion of ENG 001 and RDG 002. FRE 202 or equivalent.

More complex grammar, enrichment of vocabulary, and improvement of proficiency in speaking, reading, writing and translation, combining traditional methodology with a multimedia approach to literature and/or civilization. Class conducted in French. Laboratory fee applies. Laboratory attendance required.
SUNY GEN ED-GFOL; NCC GEN ED-n/a

GERMAN (GER)

GER 101
Beginning German I3 cr.
Prerequisites: Satisfactory completion of ENG 001 and RDG 002.

Fundamentals of grammar, pronunciation, culture and conversation. Reading, writing, listening comprehension, and simple conversational patterns. This course is not intended for students of German speaking background. Laboratory fee applies. Laboratory attendance required.
SUNY GEN ED-GFOL; NCC GEN ED-HUM

GER 102
Beginning German II3 cr.
Prerequisites: Satisfactory completion of ENG 001 and RDG 002. GER 101 or equivalent.

Fundamentals of grammar, pronunciation, culture and conversation. Reading, writing, listening, comprehension, and simple conversational patterns. Laboratory fee applies. Laboratory attendance required.
SUNY GEN ED-GFOL; NCC GEN ED-HUM

GER 201 *Fall Only*
Intermediate German I3 cr.
Prerequisites: Satisfactory completion of ENG 001 and RDG 002. GER 102 or equivalent.

This is the first course in the GER 201-202 sequence. Development of listening, speaking, reading and writing skills. Conversation and writing practice stimulated through a wide variety of cultural materials. Laboratory fee applies. Laboratory attendance required.
SUNY GEN ED-GFOL; NCC GEN ED-HUM

GER 202 *Spring Only*
Intermediate German II3 cr.
Prerequisites: Satisfactory completion of ENG 001 and RDG 002. GER 201 or equivalent.

This is the second course in the GER 201-202 sequence. Development of listening, speaking, reading and writing skills. Conversation and writing practice stimulated through a wide variety of cultural materials. Laboratory fee applies. Laboratory attendance required.
SUNY GEN ED-GFOL; NCC GEN ED-HUM

GER 301 *Fall Only*
Advanced German I3 cr.
Prerequisites: Satisfactory completion of ENG 001 and RDG 002. GER 202 or equivalent.

This is the first course in the GER 301-302

sequence. More complex grammar, enrichment of vocabulary, and improvement of proficiency in speaking, reading, writing and translation, combining traditional methodology with a multimedia approach to literature and/or civilization. Class conducted in German. Laboratory fee applies. Laboratory attendance required.

SUNY GEN ED-n/a; NCC GEN ED-HUM, WESH

GER 302 *Spring Only*
Advanced German II3 cr.
Prerequisites: Satisfactory completion of ENG 001 and RDG 002. GER 202 or equivalent.

This is the second course in the GER 301-302 sequence. More complex grammar, enrichment of vocabulary, and improvement of proficiency in speaking, reading, writing and translation, combining traditional methodology with a multimedia approach to literature and/or civilization. Class conducted in German. Laboratory fee applies. Laboratory attendance required.
SUNY GEN ED-n/a; NCC GEN ED-HUM, WESH

HEBREW (HEB)

HEB 101 *Fall Only*
Beginning Hebrew I3 cr.
Prerequisites: Satisfactory completion of ENG 001 and RDG 002.

Fundamentals of grammar, pronunciation, culture and conversation. Reading, writing, listening comprehension, and simple conversational patterns. This course is not intended for students of Hebrew speaking background. Laboratory fee applies. Laboratory attendance required.
SUNY GEN ED-GFOL; NCC GEN ED-HUM

HEB 102 *Spring Only*
Beginning Hebrew II3 cr.
Prerequisites: Satisfactory completion of ENG 001 and RDG 002. HEB 101 or equivalent.

Fundamentals of grammar, pronunciation, culture and conversation. Reading, writing, listening comprehension, and simple conversational patterns. Laboratory fee applies. Laboratory attendance required.
SUNY GEN ED-GFOL; NCC GEN ED-HUM

HEB 201 *Fall Only*
Intermediate Hebrew I3 cr.
Prerequisites: Satisfactory completion of ENG 001 and RDG 002. HEB 102 or equivalent.

Development of listening, speaking, reading and writing skills. Conversation and writing practice stimulated through a wide variety of cultural materials. Laboratory fee applies. Laboratory attendance required.
SUNY GEN ED-GFOL; NCC GEN ED-HUM

HEB 202 *Spring Only*
Intermediate Hebrew II3 cr.
Prerequisites: Satisfactory completion of ENG 001 and RDG 002. HEB 201 or equivalent.

Development of listening, speaking, reading and writing skills. Conversation and writing practice stimulated through a wide variety of cultural materials. Laboratory fee applies. Laboratory attendance required.
SUNY GEN ED-GFOL; NCC GEN ED-HUM

ITALIAN (ITA)

ITA 101

Beginning Italian I3 cr.

Prerequisites: Satisfactory completion of ENG 001 and RDG 002.

This is the first course in the ITA 101-102 sequence. Fundamentals of grammar, pronunciation, culture and conversation. Reading, writing, listening comprehension, and simple conversational patterns. This course is not intended for students of Italian speaking background. Laboratory fee applies. Laboratory attendance required. SUNY GEN ED-GFOL; NCC GEN ED-HUM

ITA 102

Beginning Italian II3cr.

Prerequisites: Satisfactory completion of ENG 001 and RDG 002. ITA 101 or equivalent.

This is the second course in the ITA 101-102 sequence. Fundamentals of grammar, pronunciation, culture and conversation. Reading, writing, listening comprehension, and simple conversational patterns. Laboratory fee applies. Laboratory attendance required. SUNY GEN ED-GFOL; NCC GEN ED-HUM

ITA 201

Fall Only

Intermediate Italian I3 cr.

Prerequisites: Satisfactory completion of ENG 001 and RDG 002. ITA 102 or equivalent.

This is the first course in the ITA 201-202 sequence. Development of listening, speaking, reading and writing skills. Conversation and writing practice stimulated through a wide variety of cultural materials. Laboratory fee applies. Laboratory attendance required. SUNY GEN ED-GFOL; NCC GEN ED-HUM

ITA 202

Spring Only

Intermediate Italian II3 cr.

Prerequisites: Satisfactory completion of ENG 001 and RDG 002. ITA 201 or equivalent.

This is the second course in the ITA 201-202 sequence. Development of listening, speaking, reading and writing skills. Conversation and writing practice stimulated through a wide variety of cultural materials. Laboratory fee applies. Laboratory attendance required. SUNY GEN ED-GFOL; NCC GEN ED-HUM

ITA 225

Fall Only

Italian for Business3 cr.

Prerequisites: Satisfactory completion of ENG 001 and RDG 002. ITA 102 or permission of the instructor.

Using print, video, and electronic media this course offers students a practical knowledge of Italian business terminology and procedures. It will introduce students to such topics (in Italian) as commercial letter writing, telephone etiquette, filling out business forms, etc. Students will also learn how to deal with cultural aspects of the international business environment. Laboratory fee applies. Laboratory attendance required. SUNY GEN ED-GFOL; NCC GEN ED-HUM

ITA 301

Fall Only

Advanced Italian I3 cr.

Prerequisites: Satisfactory completion of ENG 001 and RDG 002. ITA 202 or equivalent.

This is the first course in the ITA 301-302 sequence. More complex grammar, enrichment of

vocabulary, and improvement of proficiency in speaking, reading, writing and translation, combining traditional methodology with a multimedia approach to literature and/or civilization. Class conducted in Italian. Laboratory fee applies. Laboratory attendance required. SUNY GEN ED-GFOL; NCC GEN ED-HUM, WESH

ITA 302

Spring Only

Advanced Italian II3 cr.

Prerequisites: Satisfactory completion of ENG 001 and RDG 002. ITA 202 or equivalent.

This is the second course in the ITA 301-302 sequence. More complex grammar, enrichment of vocabulary, and improvement of proficiency in speaking, reading, writing and translation, combining traditional methodology with a multimedia approach to literature and/or civilization. Class conducted in Italian. Laboratory fee applies. Laboratory attendance required. SUNY GEN ED-GFOL; NCC GEN ED-HUM, WESH

JAPANESE (JPN)

JPN 101

Beginning Japanese I3 cr.

Prerequisites: Satisfactory completion of ENG 001 and RDG 002.

Fundamentals of grammar, pronunciation, culture and conversation. Reading, writing, listening, comprehension, and simple conversational patterns. This course is not intended for students of Japanese speaking background. Laboratory fee applies. Laboratory attendance required. SUNY GEN ED-GFOL; NCC GEN ED-HUM

JPN 102

Beginning Japanese II3 cr.

Prerequisites: Satisfactory completion of ENG 001 and RDG 002. JPN 101 or equivalent.

Fundamentals of grammar, pronunciation, culture and conversation. Reading, writing, listening comprehension and simple conversational patterns. Laboratory fee applies. Laboratory attendance required. SUNY GEN ED-GFOL; NCC GEN ED-HUM

LATIN (LAT)

LAT 101

Fall Only

Beginning Latin I3 cr.

Prerequisites: Satisfactory completion of ENG 001 and RDG 002

The essentials of Latin grammar and vocabulary. Selected readings from prose authors. Laboratory fee applies. Laboratory attendance required. SUNY GEN ED-GFOL; NCC GEN ED-HUM

LAT 102

Spring Only

Beginning Latin II3 cr.

Prerequisites: Satisfactory completion of ENG 001 and RDG 002. LAT 101 or equivalent.

The essentials of Latin grammar and vocabulary. Selected readings from prose authors. Laboratory fee applies. Laboratory attendance required. SUNY GEN ED-GFOL; NCC GEN ED-HUM

PORTUGUESE (POR)

POR 101

Fall Only

Beginning Portuguese I3 cr.

Prerequisites: Satisfactory completion of ENG 001 and RDG 002.

Fundamentals of grammar, pronunciation, culture and conversation. Reading, writing, listening comprehension and simple conversational patterns. This course is not intended for students of Portuguese speaking background. Laboratory fee applies. Laboratory attendance required. SUNY GEN ED-GFOL; NCC GEN ED-HUM

POR 102

Spring Only

Beginning Portuguese II3 cr.

Prerequisites: Satisfactory completion of ENG 001 and RDG 002. POR 101 or equivalent.

Fundamentals of grammar, pronunciation, culture and conversation. Reading, writing, listening comprehension and simple conversational patterns. Laboratory fee applies. Laboratory attendance required. SUNY GEN ED-GFOL; NCC GEN ED-HUM

RUSSIAN (RUS)

RUS 101

Beginning Russian I3 cr.

Prerequisites: Satisfactory completion of ENG 001 and RDG 002.

Fundamentals of grammar, pronunciation, culture and conversation. Reading, writing, listening comprehension and simple conversational patterns. This course is not intended for students of Russian speaking background. Laboratory fee applies. Laboratory attendance required. SUNY GEN ED-GFOL; NCC GEN ED-HUM

RUS 102

Spring Only

Beginning Russian II3 cr.

Prerequisites: Satisfactory completion of ENG 001 and RDG 002. RUS 101 or equivalent.

Fundamentals of grammar, pronunciation, culture and conversation. Reading, writing, listening comprehension, and simple conversational patterns. Laboratory fee applies. Laboratory attendance required. SUNY GEN ED-GFOL; NCC GEN ED-HUM

RUS 201

Fall Only

Intermediate Russian I3 cr.

Prerequisites: Satisfactory completion of ENG 001 and RDG 002. RUS 102 or equivalent.

Development of listening, speaking, reading and writing skills. Conversation and writing practice stimulated through a wide variety of cultural materials. Laboratory fee applies. Laboratory attendance required. SUNY GEN ED-GFOL; NCC GEN ED-HUM

RUS 202

Spring Only

Intermediate Russian II3 cr.

Prerequisites: Satisfactory completion of ENG 001 and RDG 002. RUS 201 or equivalent

Development of listening, speaking, reading and writing skills. Conversation and writing practice stimulated through a wide variety of cultural materials. Laboratory fee applies. Laboratory attendance required. SUNY GEN ED-GFOL; NCC GEN ED-HUM

SPANISH (SPA)

SPA 101

Beginning Spanish I3 cr.

Prerequisites: Satisfactory completion of ENG 001 and RDG 002.

Fundamentals of grammar, pronunciation, culture and conversation. Reading, writing, listening comprehension and simple conversational patterns. This course is not intended for students of Spanish speaking background. Laboratory fee applies. Laboratory attendance required. SUNY GEN ED-GFOL; NCC GEN ED-HUM

SPA 102

Beginning Spanish II3 cr.

Prerequisites: Satisfactory completion of ENG 001 and RDG 002. SPA 101 or equivalent.

Fundamentals of grammar, pronunciation, culture and conversation. Reading, writing, listening comprehension, and simple conversational patterns. Laboratory fee applies. Laboratory attendance required.

SUNY GEN ED-GFOL; NCC GEN ED-HUM

SPA 110

Fall Only

Spanish for Hotel Restaurant Technology3 cr.

Prerequisites: Satisfactory completion of ENG 001 and RDG 002.

Fundamentals of specifically focused grammar geared for the acquisition of a limited but working knowledge of Spanish as needed and found in the hotel restaurant environment. Emphasis on aural comprehension and oral proficiency determined by various task-oriented exercises involving pair and group work. Laboratory fee applies. Laboratory attendance required. SUNY GEN ED-n/a; NCC GEN ED-HUM

SPA 121

Spanish for Law Enforcement

Personnel3 cr.

Prerequisites: Satisfactory completion of ENG 001 and RDG 002.

A conversational course for students in law enforcement areas who wish to communicate effectively with Spanish-speaking people. Presentation and practice of basic vocabulary appropriate for use in typical law enforcement situations. Emphasis on oral proficiency and listening comprehension. Laboratory fee applies. Laboratory attendance required.

SUNY GEN ED-n/a; NCC GEN ED-HUM

SPA 201

Fall Only

Intermediate Spanish I3 cr.

Prerequisites: Satisfactory completion of ENG 001 and RDG 002. SPA 102 or equivalent.

This is the first course in the SPA 201-202 sequence. Development of listening, speaking, reading and writing skills. Conversation and writing practice stimulated through a wide variety of cultural materials. Laboratory fee applies. Laboratory attendance required.

SUNY GEN ED-GFOL; NCC GEN ED-HUM

SPA 202

Spring Only

Intermediate Spanish II3 cr.

Prerequisites: Satisfactory completion of ENG 001 and RDG 002. SPA 201 or equivalent.

This is the second course in the SPA 201-202 sequence. Development of listening, speaking, reading and writing skills. Conversation and writing practice stimulated through a wide variety of cultural materials. Laboratory fee applies. Laboratory attendance required.

SUNY GEN ED-GFOL; NCC GEN ED-HUM

SPA 205

Fall Only

Intermediate Spanish for Bilingual Speakers I3 cr.

Prerequisites: Satisfactory completion of ENG 001 and RDG 002. For native/bilingual speakers only.

This is the first course in the SPA 205-206 sequence. These courses offer students who are "native" or bilingual speakers, (who have some knowledge of the spoken language, but who have had little or no formal training) an opportunity to correct and improve effective expression in written and spoken Spanish as well as exposure to the cultural production (literature, film, art) of the Spanish-speaking world. Laboratory fee applies. Laboratory attendance required.

SUNY GEN ED-n/a; NCC GEN ED-HUM

SPA 206

Spring Only

Intermediate Spanish for Bilingual Speakers II3 cr.

Prerequisites: Satisfactory completion of ENG 001 and RDG 002. For native/bilingual speakers only.

This is the second course in the SPA 205-206 sequence. These courses offer students who are "native" or bilingual speakers, (who have some knowledge of the spoken language, but who have had little or no formal training) an opportunity to correct and improve effective expression in written and spoken Spanish as well as exposure to the cultural production (literature, film, art) of the Spanish-speaking world. Laboratory fee applies. Laboratory attendance required.

SUNY GEN ED-n/a; NCC GEN ED-HUM

SPA 225

Spring Only

Spanish for Business3 cr.

Prerequisites: Satisfactory completion of ENG 001 and RDG 002. SPA 102 or permission of the instructor.

Using print, video, and electronic media this course offers students a practical knowledge of Spanish business terminology and procedures. It will introduce students to such topics (in Spanish) as commercial letter writing, telephone etiquette, filling out business forms, etc. Students will also learn how to deal with cultural aspects of the international business environment. Laboratory fee applies. Laboratory attendance required.

SUNY GEN ED-GFOL; NCC GEN ED-HUM

SPA 251

Fall Only

Practical Spanish for Medical Personnel I3 cr.

Prerequisites: Satisfactory completion of ENG 001 and RDG 002. SPA 101 or equivalent.

This is the first course in the SPA 251-252 sequence. A course for students in medical areas who wish to communicate effectively with Spanish-speaking people. It includes a systematic presentation of health-related terminology, and practice in using culturally appropriate Spanish

in typical medical and hospital situations. Laboratory fee applies. Laboratory attendance required.

SUNY GEN ED-GFOL; NCC GEN ED-HUM

SPA 252

Spring Only

Practical Spanish for Medical

Personnel II3 cr.

Prerequisites: Satisfactory completion of ENG 001 and RDG 002. SPA 251 or SPA 101 or equivalent.

This is the second course in the SPA 251-252 sequence. A course for students in medical areas who wish to communicate effectively with Spanish-speaking people. It includes a systematic presentation of health-related terminology, and practice in using Spanish in typical medical and hospital situations. Laboratory fee applies. Laboratory attendance required.

SUNY GEN ED-GFOL; NCC GEN ED-HUM

SPA 301

Fall Only

Advanced Spanish I3 cr.

Prerequisites: Satisfactory completion of ENG 001 and RDG 002. SPA 202 or equivalent.

This is the first course in the SPA 301-302 sequence. More complex grammar, enrichment of vocabulary, and improvement of proficiency in speaking, reading, writing, and translation, combining traditional methodology with a multimedia approach to literature and/or civilization. Class conducted in Spanish. Laboratory fee applies. Laboratory attendance required.

SUNY GEN ED-GFOL; NCC GEN ED-HUM, WESH

SPA 302

Spring Only

Advanced Spanish II3 cr.

Prerequisites: Satisfactory completion of ENG 001 and RDG 002.

This is the second course in the SPA 301-302 sequence. More complex grammar, enrichment of vocabulary, and improvement of proficiency in speaking, reading, writing, and translation, combining traditional methodology with a multimedia approach to literature and/or civilization. Class conducted in Spanish. Laboratory fee applies. Laboratory attendance required.

SUNY GEN ED-GFOL; NCC GEN ED-HUM, WESH

SPA 401

Alternate Years, Fall

Introduction to Spanish

Literature I3 cr.

Prerequisites: Satisfactory completion of ENG 001 and RDG 002. SPA 202 or equivalent; SPA 301 or SPA 302 recommended.

Readings in representative works from the Middle Ages to the 17th century, supplemented by class discussion and student reports. Class conducted in Spanish.

SUNY GEN ED-GFOL; NCC GEN ED-HUM, WESH, LIT

SPA 402

Alternate Years, Spring

Introduction to Spanish

Literature II3 cr.

Prerequisites: Satisfactory completion of ENG 001 and RDG 002. SPA 202 or equivalent; SPA 301 or SPA 302 recommended.

Readings in representative works from the 17th century to the contemporary period, supplemented by class discussions and student reports. Class conducted in Spanish. SUNY GEN ED-GFOL; NCC GEN ED-HUM, WESH, LIT

SPA 403 *Alternate Years, Fall*
Introduction to Spanish-American Literature I **.3 cr.**
Prerequisites: Satisfactory completion of ENG 001 and RDG 002. SPA 202 or equivalent; SPA 301 or SPA 302 recommended.

Readings in representative works from the pre-Colombian period to 1880, supplemented by class discussion and student reports. Class conducted in Spanish. SUNY GEN ED-GFOL; NCC GEN ED-HUM, WESH, LIT

SPA 404 *Alternate Years, Spring*
Introduction to Spanish-American Literature II **.3 cr.**
Prerequisites: Satisfactory completion of ENG 001 and RDG 002. SPA 202 or equivalent; SPA 301 or SPA 302 recommended.

Readings in representative works from the period of Modernism through the contemporary period, supplemented by class discussion and student reports. Class conducted in Spanish. SUNY GEN ED-GFOL; NCC GEN ED-HUM, WESH, LIT

FRENCH (FRE)

FRE 101
Beginning French I **.3 cr.**
Prerequisites: Satisfactory completion of ENG 001 and RDG 002.

Fundamentals of grammar, pronunciation, culture and conversation. Reading, writing, listening comprehension, and simple conversational patterns. This course is not intended for students of French speaking background. Laboratory fee applies. Laboratory attendance required. SUNY GEN ED-GFOL; NCC GEN ED-HUM

FRE 102
Beginning French II **.3 cr.**
Prerequisites: Satisfactory completion of ENG 001 and RDG 002. FRE 101 or equivalent.

Fundamentals of grammar, pronunciation, culture and conversation. Reading, writing, listening comprehension, and simple conversational patterns. Laboratory fee applies. Laboratory attendance required. SUNY GEN ED-GFOL; NCC GEN ED-HUM

FRE 201 *Fall Only*
Intermediate French I **.3 cr.**
Prerequisites: Satisfactory completion of ENG 001 and RDG 002. FRE 102 or equivalent.

First course of intermediate level. Development of listening, speaking, reading and writing skills. Conversation and writing practice stimulated through a wide variety of cultural materials. Laboratory fee applies. Laboratory attendance required. SUNY GEN ED-GFOL; NCC GEN ED-HUM

FRE 202 *Spring Only*
Intermediate French II **.3 cr.**
Prerequisites: Satisfactory completion of ENG 001 and RDG 002. FRE 201 or equivalent.

Second course of Intermediate level. Development of listening, speaking, reading and writing skills. Conversation and writing practice stimulated through a wide variety of cultural materials. Laboratory fee applies. Laboratory attendance required. SUNY GEN ED-GFOL; NCC GEN ED-HUM

FRE 225 *Fall Only*
French for Business **.3 cr.**
Prerequisites: Satisfactory completion of ENG 001 and RDG 002. FRE 102 or permission of the instructor.

Using print, video, and electronic media, this course offers students a practical knowledge of French business terminology and procedures. It will introduce students to such topics (in French) as commercial letter writing, telephone etiquette, filling out business forms, etc. Students will also learn how to deal with cultural aspects of the international business environment. Laboratory fee applies. Laboratory attendance required. SUNY GEN ED-GFOL; NCC GEN ED-HUM

FRE 301 *Fall Only*
Advanced French I **.3 cr.**
Prerequisites: Satisfactory completion of ENG 001 and RDG 002. FRE 202 or equivalent.

More complex grammar, enrichment of vocabulary, and improvement of proficiency in speaking, reading, writing and translation, combining traditional methodology with a multimedia approach to literature and/or civilization. Class conducted in French. Laboratory fee applies. Laboratory attendance required. SUNY GEN ED-GFOL; NCC GEN ED-HUM, WESH

FRE 302 *Spring Only*
Advanced French II **.3 cr.**
Prerequisites: Satisfactory completion of ENG 001 and RDG 002. FRE 202 or equivalent.

More complex grammar, enrichment of vocabulary, and improvement of proficiency in speaking, reading, writing and translation, combining traditional methodology with a multimedia approach to literature and/or civilization. Class conducted in French. Laboratory fee applies. Laboratory attendance required. SUNY GEN ED-GFOL; NCC GEN ED-n/a

FRESHMAN SEMINAR

NCC101
The College Experience **.1 cr.**
The course will also help students develop sufficient motivation to pursue their studies as active, responsible learners. SUNY GEN ED-n/a; NCC GEN ED-n/a

GENERAL SCIENCE STUDIES (GSS)

GSS 103
Science of Physics I **.4 cr.**
Prerequisites: A high school course in elementary Algebra.

An introductory course designed for students with a primary interest in the humanities or physical education. The course goal is to achieve a conceptual understanding of the ideas of physics. The historical and philosophical background as well as the content of physics is studied. Laboratory exercises are designed to illustrate principles of scientific experimentation while deepening the understanding of physical areas. Laboratory fee applies. SUNY GEN ED-n/a; NCC GEN ED-LSCI

GSS 104
Science of Physics II **.4 cr.**
Prerequisites: A high school course in elementary Algebra. Note: GSS 103 is recommended, but not required for GSS 104.

A conceptual course in physics dealing with waves, electricity and magnetism. 20th-century physics, the historical and philosophical background as well as the content of physics, will be discussed. Laboratory exercises are designed to illustrate principles of scientific experimentation while deepening the understanding of physical ideas. Laboratory fee applies. SUNY GEN ED-n/a; NCC GEN ED-LSCI

GSS 106
Science of Sound and Music . . . **.4 cr.**

Fundamentals of mechanics, sound and acoustics, energy, electricity and magnetism with applications to music, musical instruments, sound systems and electronic music. The course material is developed descriptively and demonstrated experimentally. Laboratory fee applies. SUNY GEN ED-GLAB; NCC GEN ED-LSCI

GSS 108
The Science of Light and Color . **.4 cr.**

This introductory course will focus on the nature of light and color. It will include not only the principles of geometric and physical optics but also general properties of waves and particles; the relation between light and matter; quantum theory and photons; light, heat, temperature and energy; and the conservation of energy. These physical principles will be applied to understanding color in art, vision, photography, holography, fiber optics, and atmospheric effects. The course will include many student investigations, in recitation as well as in lab, in order to emphasize the experimental nature of science. (3 lecture, 3 laboratory hours) Laboratory fee applies. SUNY GEN ED-GLAB; NCC GEN ED-LSCI

GSS 111
Science of Our World I **.4 cr.**

An introductory laboratory science course designed for non-technically oriented students who desire an understanding of the capabilities, characteristics and methods of our modern technological society. Contemporary problems are discussed including such topics as air and water quality, waste management technologies,

population dynamics, decision-making, principles of ecology. Laboratory techniques of simulation and modeling are developed to illustrate the topics discussed in lecture. Laboratory fee applies. SUNY GEN ED-GLAB; NCC GEN ED-LSCI

GSS112
Science of Our World II4 cr.
Prerequisites: GSS 111 is recommended but not required.

A continuation of GSS 111 which includes additional topics such as electrical energy, noise pollution, light and laser applications, nuclear power generation, heat and thermal pollution. Laboratory modeling and simulation are utilized to aid in the understanding of the technology and the underlying science principles. Laboratory fee applies. SUNY GEN ED-GLAB; NCC GEN ED-LSCI

GSS120
Science of Modern Electronics . .4 cr.

The course is designed for non-technical students and will provide a conceptual understanding of science related to electronic devices. The course details science fundamentals using a non-mathematical approach, then focuses the presentation to include applications in the area of electronics (entertainment, business, communication, home electronics). Aspects of sound, light, heat, and mechanics are included with applications in today's electronic world. Laboratory work will consist of hands-on experience with actual measuring devices. (3 lecture, 3 laboratory hours) Laboratory fee applies. SUNY GEN ED-GLAB; NCC GEN ED-LSCI

GEOGRAPHY (GEO)

GEO101
Introduction to Geography . . .3 cr.
Prerequisites: Completion of RDG 001and/or RDG 002.

This course is an introduction to the basic concepts and techniques of Geography. Global patterns of and interactions among climate, landforms, environmental alteration, economic, demographic and cultural phenomena are stressed. SUNY GEN ED-GSBS; NCC GEN ED-SBS, GLNW

GEO103
Human Geography3 cr.
Prerequisites: Completion of RDG 001and/or RDG 002.

A survey of the global patterns and significance of human distributions. Demography and foodways, language and religion are the bases for identifying distinct regional cultures. Stress is placed on problems related to crowding, ethnicity, and alteration of the environment. SUNY GEN ED-GSBS; NCC GEN ED-SBS, GLNW

GEO201
Geography of Europe3 cr.
Prerequisites: Completion of RDG 001and/or RDG 002.

An examination of the physical and cultural landscapes of Europe, their causes and consequences. Attention is focused on the political, social, and economic developments

over time that have created regional divisions from Iceland to the Russian border. The meaning of Europe's ethnicity and boundaries is stressed. SUNY GEN ED-GSBS; NCC GEN ED-SBS

GEO202
Geography of Long Island3 cr.

Geography of Long Island explores the land and people from Brooklyn to Montauk. It examines the physical, economic, and human geography of the area with a focus on the environmental and cultural influences that have shaped the Island's landscapes, spatial interactions, and prospects. SUNY GEN ED-n/a; NCC GEN ED-n/a

GERMAN (GER)

GER101
Beginning German I3 cr.
Prerequisites: Satisfactory completion of ENG 001 and RDG 002.

Fundamentals of grammar, pronunciation, culture and conversation. Reading, writing, listening comprehension, and simple conversational patterns. This course is not intended for students of German speaking background. Laboratory fee applies. Laboratory attendance required. SUNY GEN ED-GFOL; NCC GEN ED-HUM

GER102
Beginning German II3 cr.
Prerequisites: Satisfactory completion of ENG 001 and RDG 002. GER 101 or equivalent.

Fundamentals of grammar, pronunciation, culture and conversation. Reading, writing, listening, comprehension, and simple conversational patterns. Laboratory fee applies. Laboratory attendance required. SUNY GEN ED-GFOL; NCC GEN ED-HUM

GER201 *Fall Only*
Intermediate German I3 cr.
Prerequisites: Satisfactory completion of ENG 001 and RDG 002. GER 102 or equivalent.

This is the first course in the GER 201-202 sequence. Development of listening, speaking, reading and writing skills. Conversation and writing practice stimulated through a wide variety of cultural materials. Laboratory fee applies. Laboratory attendance required. SUNY GEN ED-GFOL; NCC GEN ED-HUM

GER202 *Spring Only*
Intermediate German II3 cr.
Prerequisites: Satisfactory completion of ENG 001 and RDG 002. GER 201 or equivalent.

This is the second course in the GER 201-202 sequence. Development of listening, speaking, reading and writing skills. Conversation and writing practice stimulated through a wide variety of cultural materials. Laboratory fee applies. Laboratory attendance required. SUNY GEN ED-GFOL; NCC GEN ED-HUM

GER301 *Fall Only*
Advanced German I3 cr.
Prerequisites: Satisfactory completion of ENG 001 and RDG 002. GER 202 or equivalent.

This is the first course in the GER 301-302 sequence. More complex grammar, enrichment of vocabulary, and improvement of proficiency in

speaking, reading, writing and translation, combining traditional methodology with a multimedia approach to literature and/or civilization. Class conducted in German. Laboratory fee applies. Laboratory attendance required. SUNY GEN ED-n/a; NCC GEN ED-HUM, WESH

GER302 *Spring Only*
Advanced German II3 cr
Prerequisites: Satisfactory completion of ENG 001 and RDG 002. GER 202 or equivalent.

This is the second course in the GER 301-302 sequence. More complex grammar, enrichment of vocabulary, and improvement of proficiency in speaking, reading, writing and translation, combining traditional methodology with a multimedia approach to literature and/or civilization. Class conducted in German. Laboratory fee applies. Laboratory attendance required. SUNY GEN ED-n/a; NCC GEN ED-WESH, HUM

HEALTH INFORMATION TECHNOLOGY (HIT)

HIT151
Medical Terminology3 cr.

Students receiving credit for OFT 151 will not receive credit for HIT 151. This course will prepare students for careers in medical administration by reviewing the terminology associated with many areas of medicine such as cardiovascular, digestive, central nervous, genitourinary, respiratory systems, etc. Emphasis is placed on etymology of words. SUNY GEN ED-n/a; NCC GEN ED-n/a

HIT154
Computer Software Applications in Health Care3 cr.

This course covers an overview of commonly available software tools used in health care, including introduction to encoding tools and computer assisted coding software used in health data processing. It includes an introduction to the electronic health record (EHR) process and the various health information systems currently used in health care delivery in the US. Laboratory fee applies. SUNY GEN ED-n/a; NCC GEN ED-n/a

HIT156
Medical Coding CPT3 cr.
Prerequisites: HIT 151 or permission of the Chairperson.

Co-requisites: HIT 151 or permission of the Chairperson.

Students receiving credits for OFT 156 will not receive credits for HIT 156. This course provides instruction in the classification and coding of all ambulatory care and outpatient care encounters. The students will become familiarized with all aspects of CPT Coding and HCPCS Level II Coding. The course covers interpreting medical chart documentation and operative reports to accurately assign CPT codes for maximum physician reimbursement. Students will use popular coding software. The course covers information necessary for the completion of the CCA or CCSP examination. Laboratory fee applies. SUNY GEN ED-n/a; NCC GEN ED-n/a

HIT 157

Medical Coding ICT3 cr.

Prerequisites: HIT 151 or permission of the Chairperson.

This course will familiarize students with all practices and conventions of ICD Coding. Students will learn to assign numeric codes for medical diagnoses and procedures carried out in medical offices, hospitals, ambulatory surgery centers and other types of health care facilities. Emphasis will be placed on accurate code selection following approved guidelines and coding conventions. Students will use popular coding software. The course covers information necessary for the completion of the CCA or CCS-P examination. Laboratory fee applies. (Students receiving credit for OFT 157 will not receive credit for HIT 157.)
SUNY GEN ED-n/a; NCC GEN ED-n/a

HIT 158

Reimbursement Methodologies 3 cr.

This course is designed to familiarize students with the basics of medical billing, insurance reimbursement, and medical record documentation. The various types of prospective payment systems (PPS) used in health care reimbursement are discussed. Students complete billing insurance and medical documentation forms, both manually and electronically. The course includes the study of the impact of federal legislation on health care reimbursement and an overview of the Federal Register. Laboratory fee applies.
SUNY GEN ED-n/a; NCC GEN ED-n/a

HIT 250

Health Care Data Structure and Delivery Systems3 cr.

This course examines the concept of using health data and presenting it as usable information. Verification of data, data timeliness, data accuracy and data appropriateness, various data sets and data sources are discussed. Governmental requirements for data reporting are reviewed. The basics of medical record administration, including format and documentation compliance are discussed. Students review and analyze actual medical records.
SUNY GEN ED-n/a; NCC GEN ED-n/a

HIT 256

Advanced CPT Coding3 cr.

Prerequisites: HIT 151, HIT 156 or permission of the Chairperson.

This course focuses on the advanced practice of the application of CPT coding. Students review and code advanced clinical and medical scenarios related to various body systems. Software coding packages and the use of the CPT and HCPCS manuals to code for physician procedures and services are reviewed. Emphasis is placed on surgical coding. The students are introduced to procedure based payment systems including RBRVS, E&M codes and APC Assignments. Laboratory fee applies.
SUNY GEN ED-n/a; NCC GEN ED-n/a

HIT 257

Advanced ICD Coding3 cr.

Prerequisites: HIT 157 or permission of the Chairperson.

This course focuses on the advanced practice of the application of ICD-9 coding. Students

review and code advanced clinical and medical scenarios related to various body systems. Coding standards, guidelines, and regulatory requirements for each system are discussed. The students are introduced to diagnostic based prospective payment groupers including DRG, APR-DRG and RUGS, as well as diagnostic coding systems including ICD-10 and the DSM-IV. Course includes an introduction to Systemized Nomenclature of Medicine (SNOMED) and its role as a basis for the electronic health records (EHR). Laboratory fee applies.
SUNY GEN ED-n/a; NCC GEN ED-n/a

HIT 258

Medical Coding Work/Study . . .3 cr.

Prerequisites: HIT 158, HIT 256, HIT 257.

This course is a supervised work experience that provides students with exposure to coding practices in a hospital, physician's office, clinic or other health care setting with directed practices in a hospital, physician's office, clinic or other health care setting with directed projects common to the typical coding tasks of a clinical coding specialist. Students are introduced to health information technology and coding procedures through observation, study and work. Weekly seminars reinforce work experience. Laboratory fee applies.
SUNY GEN ED-n/a; NCC GEN ED-n/a

HEALTH, PHYSICAL EDUCATION AND RECREATION (HED)

HED 200

Concepts of Healthful Living and Stress Management3 cr.

Students receiving credit for PED 200 will not receive credit for HED 200. This comprehensive survey course explores healthy behaviors, emphasizing wellness and stress management. Taking into consideration one's entire life style through the "whole person approach," connections among the mind, body and spirit are examined using information culled from advanced research in the interdisciplinary sciences. Topics include: psychosocial stressors and their relationship to acute/chronic diseases, stress management, coping strategies, death and dying, violence and victimization, and mental health; nutrition, fitness and weight management, sexual relationships, sexually transmitted infections, contraception, pregnancy and childbirth; use/misuse of alcohol, drugs and tobacco and other compulsivities.
SUNY GEN ED-n/a; NCC GEN ED-n/a

HED 201

Personal and Family Health . . .2 cr.

Students receiving credit for PED 201 will not receive credit for HED 201. The focus of this course is on the essential behavior necessary for a healthy lifestyle. Included is the opportunity to evaluate and improve physical as well as emotional well being in light of the most current information available in each topic. The student is presented with strategies that have proven successful in moderating individual behavior. Topics that deal with improving the physical

health level include physical fitness, weight control and nutrition, while topics that explore the development of positive mental and emotional health are stress management, intimate personal relationships and human sexuality.
SUNY GEN ED-n/a; NCC GEN ED-n/a

HED 205

Alternate Years

Consumer Health Care and Protection3 cr.

Students receiving credit for PED 205 will not receive credit for HED 205. A course intended to keep pace with today's unprecedented consumer interests, particularly in matters of health services and products. The availability and quality of such care are explored in the following areas: the health consumer, protecting one's rights in the marketplace, the unique role of the college student as a health consumer, the patient and doctor, the national medical care crisis, kinds of health insurance, getting more for one's health dollars, the role of health agencies, health spas and clubs, diet clubs and fads, popular remedies for common ailments, and health career opportunities.
SUNY GEN ED-n/a; NCC GEN ED-n/a

HED 231

Death Education: A Health Prospective3 cr.

Students receiving credit for PED 231 will not receive credit for HED 231. The course enables students to understand and cope with death as part of the life cycle. From an interdisciplinary and historical perspective, the course explores how many different cultures treat death and dying as well as examines biomedical ethics (euthanasia, organ donation, wills and trusts). Emphasizing the psychological adjustments to loss, topics include the meaning of death, stages of dying, bereavement and grief processes and a variety of religious attitudes toward suicide, funeral rituals and death in general.
SUNY GEN ED-n/a; NCC GEN ED-PLDI

HED 251

Human Sexuality3 cr.

Students receiving credit for PED 251 will not receive credit for HED 251. Taught in cross-cultural context, this interdisciplinary course examines the diversity of family life and human sexuality. Drawing from the social and biological sciences, students explore a variety of attitudes and personal beliefs. Topics include the history of human sexuality, sexual reproduction, gender related sexual health issues, gender roles/identity and sexual orientation. Sexual communication, intimacy, behaviors, coupling, victimization, dysfunctions and therapy are also addressed. Audiovisual material of a sensitive nature may be used.
SUNY GEN ED-n/a; NCC GEN ED-PLDI

HED 271

Alcoholism, Addictions and Abusive Behaviors3 cr.

Students receiving credit for PED 271 will not receive credit for HED 271. This course is designed to explore why people develop addictions and dependencies. Using alcohol use, abuse and alcoholism as primary models, students discuss addictive behavior as manifested in such areas as eating disorders, gambling, tobacco and substance use. The course analyzes the epidemiology of

alcohol use in American culture and its effects on society. Also it considers the intra- psychic addictive syndrome on diverse populations that reflect issues of race, ethnicity, gender and sexual orientation. SUNY GEN ED-n/a; NCC GEN ED-PLDI

HED 272
Alcoholism and Addictions:
Modalities, Prevention and
Treatment3 cr.
Prerequisites: PED271

Students receiving credit for PED 272 will not receive credit for HED 272. This course focuses on assessment, diagnosis, and treatment of addictive behaviors. Emphasis on special populations such as college students, adolescents, disabled and incarcerated individuals and ethnic minorities are examined. Treatment techniques and prevention strategies are explored.

SUNY GEN ED-n/a; NCC GEN ED-n/a

HED 293 *Alternate Years*
Community Health3 cr.

Students receiving credit for PED 293 will not receive credit for HED 293. A course designed to acquaint the major student in Health Education with the multiple definitions of health, principles of health maintenance, structure of the health care delivery system, basic epidemiological tools, elementary health counseling techniques, as well as a broad overview of major health problems that face the community. The course is also designed to familiarize the student with the agencies and facilities that are currently operating to solve health problems.

SUNY GEN ED-n/a; NCC GEN ED-n/a

HEALTH, PHYSICAL
EDUCATION AND
RECREATION (PED)

The following courses, PED 301-693 inclusive, are acceptable for fulfillment of the requirement of two physical education credits for all day students. All 1/2 credit courses are 7 1/2 weeks in length, and all 1 credit courses are 15 weeks.

- (\$) = Fee attached
- (W) = Women
- (M) = Men
- (C) = Coed

ACTIVITIES FOR MEN

- PED 301: Physical Conditioning and Weight Training I1/2 cr.
SUNY GEN ED-n/a; NCC GEN ED-PED
- PED 303: Physical Conditioning and Weight Training II
(Prerequisite: PED 301)1/2 cr.
SUNY GEN ED-n/a; NCC GEN ED-PED
- PED 306: Badminton1/2 cr.
SUNY GEN ED-n/a; NCC GEN ED-PED
- PED 312: Golf I1/2 cr.
SUNY GEN ED-n/a; NCC GEN ED-PED
- PED 314: Golf II
(Prerequisite: PED 312)1/2 cr.
SUNY GEN ED-n/a; NCC GEN ED-PED
- PED 320: Racquetball1/2 cr.

- SUNY GEN ED-n/a; NCC GEN ED-PED
- PED 322: Tennis I1/2 cr.
SUNY GEN ED-n/a; NCC GEN ED-PED
- PED 324: Tennis II
(Prerequisite: PED 322)1/2 cr.
SUNY GEN ED-n/a; NCC GEN ED-PED
- PED 334: Softball1/2 cr.
SUNY GEN ED-n/a; NCC GEN ED-PED
- PED 335: Volleyball1/2 cr.
SUNY GEN ED-n/a; NCC GEN ED-PED

ACTIVITIES FOR WOMEN

- PED 401: Fitness Activities for Women1/2 cr.
SUNY GEN ED-n/a; NCC GEN ED-PED
- PED 403: Weight Training1/2 cr.
SUNY GEN ED-n/a; NCC GEN ED-PED
- PED 406: Badminton1/2 cr.
SUNY GEN ED-n/a; NCC GEN ED-PED
- PED 412: Golf I1/2 cr.
SUNY GEN ED-n/a; NCC GEN ED-PED
- PED 414: Golf II
(Prerequisite: PED 412)1/2 cr.
SUNY GEN ED-n/a; NCC GEN ED-PED
- PED 420: Racquetball1/2 cr.
SUNY GEN ED-n/a; NCC GEN ED-PED
- PED 422: Tennis I1/2 cr.
SUNY GEN ED-n/a; NCC GEN ED-PED
- PED 424: Tennis II
(Prerequisite: PED 422)1/2 cr.
SUNY GEN ED-n/a; NCC GEN ED-PED
- PED 435: Volleyball1/2 cr.
SUNY GEN ED-n/a; NCC GEN ED-PED

COEDUCATIONAL ACTIVITIES

- PED 501: Sailing (\$)1 cr.
SUNY GEN ED-n/a; NCC GEN ED-PED
- PED 502: Tennis I1/2 cr.
SUNY GEN ED-n/a; NCC GEN ED-PED
- PED 512: Golf I1/2 cr.
SUNY GEN ED-n/a; NCC GEN ED-PED
- PED 514: Golf II1/2 cr.
SUNY GEN ED-n/a; NCC GEN ED-PED
- PED 519: Self Defense1/2 cr.
SUNY GEN ED-n/a; NCC GEN ED-PED
- PED 520: Racquetball1/2 cr.
SUNY GEN ED-n/a; NCC GEN ED-PED
- PED 522: Bike Packing1/2 cr.
SUNY GEN ED-n/a; NCC GEN ED-n/a
- PED 523: Jogging1/2 cr.
SUNY GEN ED-n/a; NCC GEN ED-PED
- PED 524: Tennis II
(Prerequisite: PED 502)1/2 cr.
SUNY GEN ED-n/a; NCC GEN ED-PED
- PED 527: Social Dancing1/2 cr.
SUNY GEN ED-n/a; NCC GEN ED-PED
- PED 530: Basic Tap Dance1/2 cr.
SUNY GEN ED-n/a; NCC GEN ED-PED
- PED 534: Basic Jazz Dance1/2 cr.
SUNY GEN ED-n/a; NCC GEN ED-PED
- PED 539: Bowling I1/2 cr.
SUNY GEN ED-n/a; NCC GEN ED-PED
- PED 540: Bowling II
(Prerequisite: PED 539)1/2 cr.
SUNY GEN ED-n/a; NCC GEN ED-PED
- PED 551: Yoga1/2 cr.
SUNY GEN ED-n/a; NCC GEN ED-PED

The following courses, PED 140-187, are activity classes for students pursuing a career in physical education.

- PED 140: Fundamentals of Swimming (C)1 cr.
SUNY GEN ED-n/a; NCC GEN ED-n/a
- PED 150: Soccer (C)1 cr.
SUNY GEN ED-n/a; NCC GEN ED-n/a
- PED 151: Basketball (C)1 cr.
SUNY GEN ED-n/a; NCC GEN ED-n/a
- PED 152: Stunts and Tumbling(C)1 cr.
SUNY GEN ED-n/a; NCC GEN ED-n/a
- PED 160: Volleyball (C)1 cr.
SUNY GEN ED-n/a; NCC GEN ED-n/a
- PED 161: Tennis (C)1 cr.
SUNY GEN ED-n/a; NCC GEN ED-n/a
- PED 164: Badminton (C)1 cr.
SUNY GEN ED-n/a; NCC GEN ED-n/a
- PED 165: Elementary and Secondary Games (C)1 cr.
SUNY GEN ED-n/a; NCC GEN ED-n/a
- PED 168: Lacrosse (M)1 cr.
SUNY GEN ED-n/a; NCC GEN ED-n/a
- PED 171: Tennis Skills (W)1 cr.
SUNY GEN ED-n/a; NCC GEN ED-n/a
- PED 172: Golf (C)1 cr.
SUNY GEN ED-n/a; NCC GEN ED-n/a
- PED 178: Fundamentals of Movement and Rhythm (C) (F)1 cr.
SUNY GEN ED-n/a; NCC GEN ED-n/a

PED 190
Introduction to Physical
Education3 cr.

Provides a basic overview of the Physical Education profession and its allied fields. A basic introduction to the philosophy, principles and objectives of the profession and its relation to the total educational environment. SUNY GEN ED-n/a; NCC GEN ED-n/a

PED 291
Personal Health for Physical
Education and Health Majors . . .3 cr.

Identification and evaluation of sound health principles, personally and professionally. The design of this course provides examination and exploration of health issues for daily living, as well as pedagogical techniques for future health and Physical Education teachers. SUNY GEN ED-n/a; NCC GEN ED-n/a

PED 292
Safety and First Aid3 cr.

An analysis of problems related to safety and first aid, with special emphasis on their application to Physical Education. A study of the immediate care of injuries and their prevention. The student will be required to participate in practical examination of skills, including a pool session which involves neck and back spinal immobilization. Successful completion of this course will certify the student in the American Red Cross - Responding to Emergencies and Adult CPR. SUNY GEN ED-n/a; NCC GEN ED-n/a

PED 600
Physical Education
Through Athletics1 cr.

Physical Education principles and objectives through participation in intercollegiate athletic competition. Highly specialized skills in specific

activities developed. (3 hours)
SUNY GEN ED-n/a; NCC GEN ED-n/a

PED601
Adapted Physical Education I . . .1 cr.

For students who have medical limitations. All students registering for this course must have prior approval of College nurse. (3 hours)
SUNY GEN ED-n/a; NCC GEN ED-PED

PED602
Adapted Physical Education II1 cr.

For students who have medical limitations. All students registering for this course must have prior approval of College nurse. (3 hours)
SUNY GEN ED-n/a; NCC GEN ED-PED

PED611
Fundamentals of Dance (Coed)1 cr.

Studio activity in basic contemporary techniques as they apply to performance and social dance forms for physical activity and self-expression. Emphasis placed upon elements of dance to stimulate interest in dance as participant and spectator.
SUNY GEN ED-n/a; NCC GEN ED-PED

PED621 *Fall Only*
Stunts and Tumbling for Theatre1 cr.

The purpose of this course is to introduce and familiarize students of theater to advance skills in stunts and tumbling, acrobatics and pyramid building.
SUNY GEN ED-n/a; NCC GEN ED-PED

PED622 *Spring Only*
Circus Arts1 cr.

This course is designed to introduce the student to the basic skills of the circus. Physical Education Majors will increase their repertoire of skills in terms of eye-hand coordination, balance and learning skill hierarchy.
SUNY GEN ED-n/a; NCC GEN ED-PED

PED634
Outdoor Living: Wilderness, Canoeing and Camping1 cr.

This course is designed to provide students with practical experiences leading to an expanded appreciation of the outdoors. A two-night stay field trip experience and student fees are required.
SUNY GEN ED-n/a; NCC GEN ED-PED

PED636
Adventure Activities1 cr.

This course is designed to develop physical, social, emotional and intellectual growth through an adventure-based program. Activities will range from indoor games, initiative problems, trust and confidence activities, to indoor and outdoor low and high elements on rope courses. Some climbing and rappelling may also be included.
SUNY GEN ED-n/a; NCC GEN ED-PED

PED640
CPR and Basic Cardiac Life Support1 cr.
(Dual listed with AHS 100)

This course is designed to teach Cardiopulmonary Resuscitation (CPR) and Basic Life Support to individuals entering the various service professions (Police, Fire), health professions and professions who are activity-oriented (recreation, lifeguards), etc. Basic procedures are covered in full, including techniques of advanced life support. Successful completion of the course meets all requirements for the American Red Cross and Heart Association Certification. It cannot be used to fulfill Physical Education course requirement for graduation.
SUNY GEN ED-n/a; NCC GEN ED-n/a

PED657
Karate1 cr.

The purpose of this course is to provide a basic understanding of Aiki-Jujutsu, a classical Japanese martial art. Our main focus of training will be the physical application of this art. Aspects of Aiki-Jujutsu including history, philosophies, and principles will be covered throughout the semester. No prior martial arts experience is necessary as this class is tailored for the beginner student.
SUNY GEN ED-n/a; NCC GEN ED-PED

PED665
Basic Swimming and Rescue Technique I1 cr.

Swimming and water safety instruction for the beginner and non-swimmer. This course open only to students who cannot swim 20 yards (one pool length). Basic locomotion in water and survival. (4 hours)
SUNY GEN ED-n/a; NCC GEN ED-PED

PED666
Basic Swimming and Rescue Technique II1 cr.

Swimming and water safety instruction on a more advanced level. Emphasis on form and the development of the four basic strokes. (4 hours)
SUNY GEN ED-n/a; NCC GEN ED-PED

PED668
Water Safety Instructor1 cr.

The purpose of this course is to train instructor candidates to successfully complete and teach American Red Cross Swimming classes - Levels 1 through 8. There will be a pretest for all prospective students, which will enable them to demonstrate their proficiency in water safety and aquatic skills. Upon successful completion of the course, all students will receive teaching Certification in water safety instruction.
SUNY GEN ED-n/a; NCC GEN ED-n/a

PED670
Lifeguard Training and Pool Management4 cr.

The objective of this course will be to focus attention on the basic skills and knowledge required by good swimmers to properly assume the responsibilities of lifeguards and managers at swimming pools or at protected (non-surf) open water beaches. All people interested in becoming a lifeguard must possess a lifeguard training Certificate. Upon successful completion of this course the student will receive all necessary certifications for employment as a lifeguard. These Certificates include Lifeguard Training, BLS for the

professional rescuer and standard first aid. (Satisfactory completion of this course will provide the student with 1 credit toward the 2-credit Physical Education requirement.)
SUNY GEN ED-n/a; NCC GEN ED-n/a

HEBREW (HEB)

HEB101 *Fall Only*
Beginning Hebrew I3 cr.

Prerequisites: Satisfactory completion of ENG 001 and RDG 002.

Fundamentals of grammar, pronunciation, culture and conversation. Reading, writing, listening comprehension, and simple conversational patterns. This course is not intended for students of Hebrew speaking background. Laboratory fee applies. Laboratory attendance required.
SUNY GEN ED-GFOL; NCC GEN ED-HUM

HEB102 *Spring Only*
Beginning Hebrew II3 cr.

Prerequisites: Satisfactory completion of ENG 001 and RDG 002. HEB 101 or equivalent.

Fundamentals of grammar, pronunciation, culture and conversation. Reading, writing, listening comprehension, and simple conversational patterns. Laboratory fee applies. Laboratory attendance required.
SUNY GEN ED-GFOL; NCC GEN ED-HUM

HEB201 *Fall Only*
Intermediate Hebrew I3 cr.

Prerequisites: Satisfactory completion of ENG 001 and RDG 002. HEB 102 or equivalent.

Development of listening, speaking, reading and writing skills. Conversation and writing practice stimulated through a wide variety of cultural materials. Laboratory fee applies. Laboratory attendance required.
SUNY GEN ED-GFOL; NCC GEN ED-HUM

HEB202 *Spring Only*
Intermediate Hebrew II3 cr.

Prerequisites: Satisfactory completion of ENG 001 and RDG 002. HEB 201 or equivalent.

Development of listening, speaking, reading and writing skills. Conversation and writing practice stimulated through a wide variety of cultural materials. Laboratory fee applies. Laboratory attendance required.
SUNY GEN ED-GFOL; NCC GEN ED-HUM

HISTORY (HIS)

HIS101
History of Western Civilization I3 cr.

Prerequisites: Completion of RDG 001 and/or RDG 002.

The course begins with a brief survey of the foundations of modern Western Civilization in the ancient and medieval world. The rise of individualism, humanism and science, the growth of the state, the emergence of the middle class and the beginnings of the age of liberal revolutions are discussed as ingredients in the birth of the modern world.
SUNY GEN ED-GWEH, GSBS; NCC GEN ED-SBS, WESH

HIS 102
History of Western Civilization II3 cr.
Prerequisites: Completion of RDG 001 and/or RDG 002.

The second half of Western Civilization considers the historical forces and events that shaped the world in the 19th and 20th centuries. The course examines revolutions, nationalism, industrialization, imperialism, war, and the clash of Nazism, fascism, communism, and democracy. Other major components consist of the decline of colonialism, the atomic age, the Cold War, contemporary world conflicts, and prospects for the future.
SUNY GEN ED-GWEH, GSBS; NCC GEN ED-SBS, WESH

HIS 103
History of the United States I . .3 cr.
Prerequisites: Completion of RDG 001 and/or RDG 002.

The course covers the broad spectrum of American life through a survey of American social, cultural and political events. Included are such topics as the rise of colonial America; the American Revolution; the early national period of Washington, Adams, Jefferson and Hamilton; the westward movement; and the antislavery movement which climaxes with the bitter struggle of the Civil War.
SUNY GEN ED-GSBS; NCC GEN ED-SBS, WESH

HIS 104
History of the United States II . .3 cr.
Prerequisites: Completion of RDG 001 and/or RDG 002.

This second half of the American history sequence picks up the American story with the era of Reconstruction and moves on to mark the growth of industrial America, the expanding frontier with its Indian wars, the Progressive Era, the expansion of American foreign interests, the Great Depression, and the rise and image of modern America. Designed to reveal this nation's colorful and remarkable past in the modern era, the course seeks to examine the impact recent events have had on the creation of modern American society, culture, politics and world affairs.
SUNY GEN ED-GSBS; NCC GEN ED-SBS, WESH

HIS 105
The World Today3 cr.
Prerequisites: Completion of RDG 001 and/or RDG 002.

With its focus on the present, this course is designed to give students an understanding of the world they live in, how it was born out of the past and how it is creating the future. Recent international conflicts, social change and expectations of the future are explored in the framework of the nuclear age.
SUNY GEN ED-GSBS; NCC GEN ED-GLNW, SBS

HIS 106
America Today3 cr.
Prerequisites: Completion of RDG 001 and/or RDG 002.

This course deals with America in the nuclear age, its recovery from World War II and its growing domination of the Western world. The course covers the dramatic changes in American society at home and its entanglements abroad in an effort to contain Russian and Chinese power. Domestic transformation of the Kennedy-Johnson

period, the upheaval of Watergate, the Reagan "revolution," and contemporary issues in American life conclude the course.
SUNY GEN ED-GAMH, GSBS; NCC GEN ED-SBS, WESH

HIS 107
A Pictorial Approach to European History Since 15003 cr.
Prerequisites: Completion of RDG 001 and/or RDG 002.

This course offers a unique approach to European history using media as a major part of each class period. Slides and films of great masterpieces are used to illuminate selected historical periods giving the class discussions a visual impact not available in ordinary history presentations.
SUNY GEN ED-GWEH, GSBS; NCC GEN ED-SBS, WESH

HIS 108
Honors History: Western Roots I3 cr.
Prerequisites: Completion of RDG 001 and/or RDG 002, and by invitation.

This course traces the roots of Western Civilization beginning with a survey of the Judeo-Christian and Greco-Roman traditions and concluding with the Age of Enlightenment and revolutionary upheavals through 1789 that helped usher in the modern world. The course is designed for honors students only and includes extensive reading in primary and secondary source materials.
SUNY GEN ED-GSBS, GWEH; NCC GEN ED-SBS, WESH

HIS 109
Honors History: Western Roots II3 cr.
Prerequisites: Completion of RDG 001 and/or RDG 002 and by invitation.

This second half of Honors Western Civilization studies the development of the Western world from 1789 to the present. The course considers that great events and forces that have shaped our Atlantic world: revolutions, nationalism, industrialization, imperialism, war, and conflict between fascism, communism, and democracy to the present day. This course is designed for honors students only and includes extensive reading in primary and secondary source materials.
SUNY GEN ED-GWEH, GSBS; NCC GEN ED-SBS, WESH

HIS 110
History of Contemporary Africa3 cr.
Prerequisites: Completion of RDG 001 and/or RDG 002.
(Dual listed with AFR 143)

The study of African independence movements; discussion of the problems of post-independent Africa, such as nation building, strategies of development, education, pan-Africanism; and problems of democracy in southern Africa.
SUNY GEN ED-GSBS, GOWC; NCC GEN ED-SBS, GLNW

HIS 124
Women in the Western World . .3 cr.
Prerequisites: Completion of RDG 001 and/or

RDG 002.
A focus on the role of women as a significant force in the development of the Western world. The course examines, in historical context, the factors which have determined women's place over the centuries, compares the situation of women in capitalist, socialist, and fascist societies, and surveys contemporary European feminist movements.
SUNY GEN ED-GSBS, GWEH; NCC GEN ED-SBS, WESH, PLDI

HIS 125
The Role of Women in American History3 cr.
Prerequisites: Completion of RDG 001 and/or RDG 002.

Women's history offers an important new dimension to the study of American society. This course examines the vital role ordinary women have played in American life for 350 years, the experiences and achievements of women, and the successes and failures of the feminist movements.
SUNY GEN ED-GSBS, GAMH; NCC GEN ED-SBS, WESH, PLDI

HIS 130
Ethnic Groups in American History3 cr.
Prerequisites: Completion of RDG 001 and/or RDG 002.

An exploration of American history through the eyes, ears and emotions of its immigrants - the experiences of Italians and Jews, Irish and Germans, Chinese and Mexicans, and others. Common problems of adjustment, acceptance and assimilation faced by these groups teach us about America. Guest speakers, films and tapes are utilized throughout the course to probe the meaning and bring to life the history of ethnic groups in America.
SUNY GEN ED-GSBS, GAMH; NCC GEN ED-SBS, PLDI

HIS 136
History of Latinos in the U.S. . .3 cr.
Prerequisites: Completion of RDG 001 and/or RDG 002.

This course explores major social, economic and political developments in the history of the various Latino communities of the United States from the mid-19th century to the present. Attention is given to such long-term processes as community formation, Latino immigration to the U.S., religion, and group identity.
SUNY GEN ED-n/a; NCC GEN ED-SBS, PLDI

HIS 137
Native Americans3 cr.
Prerequisites: Completion of RDG 001 and/or RDG 002.

A survey of Native peoples in United States history and popular culture, from contact to the present. Emphasis centers on comparing and contrasting the different Native American groups in the United States; their respective responses over time to the influx of peoples from outside the western hemisphere, and the developing relationship between these groups and what became the dominant political and social U.S. institutions and people. There will be a special emphasis on indigenous peoples of Long Island particularly and New York generally. In addition, this course will look at the ever-changing images and/or

stereotypes of Native Americans in U.S. culture.
SUNY GEN ED-GSBS, GAMH; NCC GEN ED-SBS, PLDI

HIS 140
Nassau County: History and Government3 cr.

Prerequisites: Completion of RDG 001and/or RDG 002.
(Dual listed with POL 111)

A review of the development of what is now Nassau County from pre-Colonial times to the present day. Emphasis is placed upon the governmental-administrative structure of the county and the major problems facing urban-suburban communities. Field trips and guest speakers are utilized to complement classwork.
SUNY GEN ED-GSBS; NCC GEN ED-SBS

HIS 150
History of the American Labor Movement3 cr.

Prerequisites: Completion of RDG 001and/or RDG 002.

This course explores the dramatic and inspiring history of working men and women as they struggle to improve life for themselves and their children. Students trace the history of the American labor movement from Colonial times to the present. Emphasis is placed on the theory, strategy, and goals of the organized labor movement. Students are also introduced to the concept and techniques of collective bargaining. Films, speakers, and resources on Long Island are utilized to complement class discussion.
SUNY GEN ED-GAMH, GSBS; NCC GEN ED-SBS

HIS 161
World History: Antiquity to 15003 cr.

Prerequisites: Completion of RDG 001and/or RDG 002.

This course examines major developments in world history, from the emergence of the earliest civilizations to about 1500 C.E. How various civilizations conceptualized and responded to issues such as the nature of god(s), human nature, gender roles and relationships, and the environment are explored. Technological developments and economic, political, and social structures are also studied.
SUNY GEN ED-GSBS, GOWC; NCC GEN ED-GLNW, SBS, PLDI

HIS 162
World History: 1500 to the Present3 cr.

Prerequisites: Completion of RDG 001and/or RDG 002.

This course examines important developments and interactions in world history from the age of exploration and European expansion to the present. Major formative elements of the modern world such as industrialization, democracy, imperialism, nationalism, secularism, feminism, socialism, fascism, human rights, and technological developments are explored.
SUNY GEN ED-n/a; NCC GEN ED-GLNW, SBS, PLDI

HIS 176
African-American History I3 cr.

Prerequisites: Completion of RDG 001and/or RDG 002.
(Dual listed with AFR 140)

A survey of the African-American experience in the New World, from the advent of the African slave trade to the Civil War and the Reconstruction Era. Emphasis centers on the African background, the cultural heritage of the African-Americans, slavery and a legacy of racial discrimination.
SUNY GEN ED-GSBS, GAMH; NCC GEN ED-SBS, WESH, PLDI

HIS 177
African American History II . . .3 cr.

Prerequisites: HIS 176 or permission of Chairperson, completion of RDG 001and/or RDG 002.
(Dual listed with AFR 141)

A survey of the African American experience since the Reconstruction Era to the post World War II period and the current scene. Emphasis centers on the Civil Rights Movement, the Harlem Renaissance, the Black Revolution and the philosophies of Dr. Martin Luther King, Jr., Malcolm X, Jesse Jackson, Angela Davis, Cynthia Boston, Willie McGee and the "exiled" leaders of the contemporary scene.
SUNY GEN ED-GSBS, GAMH; NCC GEN ED-SBS, WESH, PLDI

HIS 178
History of the Black Woman . . .3 cr.

Prerequisites: Completion of RDG 001and/or RDG 002.
(Dual listed with AFR 200)

An historical examination of the image, role and treatment of the Black Woman in America from the Age of Slavery to the advent of the feminist movement and the contemporary scene. Emphasis centers on the burdens of racism, sexism, single-parent motherhood, welfare, Black female and male relationships, sterilization, the Black family and the issues of Black Women's liberation, women's lib and the ERA amendment.
SUNY GEN ED-GSBS, GAMH; NCC GEN ED-SBS, WESH, PLDI

HIS 179
History of the Black Woman in America II3 cr.

Prerequisites: HIS 178 or AFR 200 or permission of instructor, completion of RDG 001and/or RDG 002.
(Dual listed with AFR 201)

An historical continuation of the History of the Black Woman, from 1900 to the Post World War II Era, the decade of the 1990's & the contemporary scene. Emphasis centers on her problems, roles, experiences in America, her changing role in the workplace, church, professions, society and the current Black Feminist.
SUNY GEN ED-GSBS, GAMH; NCC GEN ED-SBS, WESH, PLDI

HIS 180 *Alternate Years*
Health, Disease and Western

History3 cr.
Prerequisites: Completion of RDG 001and/or RDG 002.

In all eras disease has been a shaper of human affairs. It has affected the life of empires and the outcome of wars, helped alter the economy and the structure of society, and evoked outbursts of mass unrest. It continues to challenge the development of civilization. The course examines the impact of disease on Western history; the efforts of Western society to deal with disease through magic, religion, and science; and the role of disease as the theme of art, literature and popular culture.
SUNY GEN ED-GSBS, GWEH; NCC GEN ED-SBS, WESH

HIS 190
The History of Sports in America3 cr.

This course examines the evolution of sports in the context of American history. From the colonial era to the present, sports have been a mirror of the larger history of the nation. The course traces the growth of sports, both amateur and professional with an emphasis on the refining rules and organization, the role of the media and the changes that have taken place within the sporting world.
SUNY GEN ED-n/a; NCC GEN ED-SBS

HIS 205 *Fall Only*
The Ancient World3 cr.

Prerequisites: Completion of RDG 001and/or RDG 002.

The peoples of ancient Mediterranean, African, Near Eastern, Asian and Celtic worlds and pre-contact America are the subjects of this course. Each civilization, with an emphasis on their art and literature, manners and morals, scientific and technological inventions, political, military, and economic institutions, triumphs and failures, is considered first in its own context, and then with reference to how, when, and with what consequences ancient civilizations affected one another.
SUNY GEN ED-GSBS, GOWC; NCC GEN ED-SBS, GLNW

HIS 206
The Medieval World3 cr.

Prerequisites: Completion of RDG 001and/or RDG 002.

The course focuses on the new civilization which emerge from the ruins of the Greco-Roman world. The role of the Medieval church, feudalism, chivalry, and witchcraft in shaping this seminal period is explored together with the medieval worlds contribution to the making of modern day political, economic and cultural traditions.
SUNY GEN ED-GSBS, GWEH; NCC GEN ED-SBS, WESH

HIS 207
Early Modern Europe3 cr.

Prerequisites: Completion of RDG 001and/or RDG 002.

This course covers the period in European history from 1500 to 1763, one in which the values, life-styles and power structure of the Middle Ages were consistently challenged by new forces which were ultimately victorious and laid the groundwork for the modern era. More than just a period of transition, the epoch

includes some of the more creative and turbulent chapters in the history of European civilization. SUNY GEN ED-n/a; NCC GEN ED- SBS, WESH

HIS209
Twentieth-Century Europe3 cr.
Prerequisites: Completion of RDG 001and/or RDG 002.

A study of Europe in the 20th century, beginning with the foundations in 1870 and continuing to the present. The course examines the former world dominance of Europe and traces developments leading to its present status in the world community. Topics studied intensively include the origins of World War I, the impact of the Russian Revolution, the rise of fascism, and World War II, as well as the significant cultural, social and intellectual trends that shaped this epoch in European history. SUNY GEN ED-GSBS, GWEH; NCC GEN ED- SBS, WESH

HIS210
The Modern Middle East3 cr.
Prerequisites: A prior history course or permission of instructor, completion of RDG 001and/or RDG 002.

This course examines the multifaceted history of the Middle East, broadly construed as a geographic and cultural region, since the 18th century. Topics include religious and cultural traditions and varieties, gender issues, and the challenges and choices facing Middle Eastern states and societies in recent years. Regional conflicts, religious radicalism, and terrorism will be addressed. SUNY GEN ED-GSBS, GOWC; NCC GEN ED- SBS, GLNW, PLDI

HIS212
History of the Islamic World . . .3 cr.
Prerequisites: English 101 or one history course or permission of the instructor. Completion of RDG 001and/or RDG 002.

This course examines the early and modern history of Islamic societies and of Muslims in local and global contexts, including Africa, Central and South Asia, the Pacific, and the West. The course addresses topics such as politics and statecraft; religious and cultural traditions and varieties; gender roles; and the challenges and choices that Muslim societies and individuals have faced in medieval, early modern, and modern times. SUNY GEN ED-GSBS, GOWC; NCC GEN ED- SBS, GLNW, PLDI

HIS219
Colonial Latin America3 cr.
Prerequisites: Completion of RDG 001and/or RDG 002.

A survey history of Colonial Latin America, from the Age of Discovery and Conquest to the Independence Movement. Emphasis centers on the development and formation of Colonial Latin America, its political institutions and social problems. SUNY GEN ED-GSBS, GOWC; NCC GEN ED- SBS, GLNW, WESH, PLDI

HIS220
Modern Latin America3 cr.
Prerequisites: Completion of RDG 001and/or RDG 002.

A history of Latin America in the 19th and 20th centuries dealing with the broad comparative features of the region's political, economic and social development. More specific analyses of national case studies are included together with a consideration of the frequent revolutions which have swept the nations of Latin America in the modern era. SUNY GEN ED-GSBS, GOWC; NCC GEN ED- SBS, GLNW, WESH, PLDI

HIS221
The Afro-Caribbean World3 cr.
Prerequisites: AFR 140/HIS 176, HIS 220 or permission of Instructor, completion of RDG 001and/or RDG 002.
(Dual listed with AFR 203)

An historical presentation of the African experience in the Caribbean nations of Cuba, Bahamas, Haiti, Dominican Republic, Jamaica, Puerto Rico, and the nations of the Lesser Antilles, Trinidad and Tobago. Emphasis centers on the impact and effects of African slavery in the Caribbean, African contributions to the region, its cultural roots in Caribbean society, and the contemporary problems in the Caribbean today. SUNY GEN ED-GSBS, GOWC; NCC GEN ED- SBS, GLNW, WESH, PLDI

HIS222
Modern Mexico and Central America3 cr.
Prerequisites: Completion of RDG 001and/or RDG 002.

This course examines the history of Mexico and Central America from independence in the 1820s to the present. Attention will be paid to political events, such as the Wars of Independence, the Mexican Revolution and the Sandinista and FMLN movements, and to such long- term processes as the relationships among agrarian development, social movements and state-building. SUNY GEN ED-GSBS, GOWC; NCC GEN ED- SBS, GLNW, WESH, PLDI

HIS228
Modern China3 cr.
Prerequisites: Completion of RDG 001and/or RDG 002.

A survey of Chinese history & culture in the 20th. century. The course reviews the impact of the West on China in the modern era. Emphasis is placed on the Revolution of 1911, which ushered in the Republican era, the rise of Chinese Communism, & the present two-China situation. SUNY GEN ED-GSBS, GOWC; NCC GEN ED- SBS, GLNW, PLDI

HIS230
Modern Imperialism3 cr.
Prerequisites: Completion of RDG 001and/or RDG 002.

This course examines Western Empire building and the struggle of colonized societies to gain independence. It begins by exploring the roots of imperialism in the 16th through the 18th centuries and continues with analysis of European imperialism in Africa and Asia in the 19th century. Motivations for imperial conquest, methods of rule, effects on the colonized societies and United States expansionism in the 19th and 20th centuries are considered. This course also analyzes gender, race and the anti-colonial movements of the 20th

century. It concludes with analysis of neo-colonialism in the aftermath of the Cold War. SUNY GEN ED-n/a; NCC GEN ED-SBS, PLDI,WESH, GLNW

HIS232
The History of the Cold War . .3 cr.
Prerequisites: Completion of RDG 001and/or RDG 002.

The course deals with one of the most significant areas of contemporary international conflict and tension: the mutual relationships among the United States, Russia, and China. Students probe the origins and development of the Cold War and peace in the 20th century. SUNY GEN ED-GSBS; NCC GEN ED- SBS, WESH

HIS234
History of Ireland3 cr.
Prerequisites: Completion of RDG 001and/or RDG 002.
(Formerly HIS 170)

This course focuses on Celtic history, foreign invasions, early modern Ireland before emancipation, the great famine, land reform, home rule, the Easter uprising, the Irish Free State, the independent republic, Northern Ireland, the present discord and the Dublin-London-Belfast-American connection. SUNY GEN ED-GSBS; NCC GEN ED-SBS, WESH

HIS235
Russia Since Peter The Great . .3 cr.
Prerequisites: HIS 102 and completion of RDG 001 and/or RDG 002.

This course tries to make Russia less puzzling by examining the cultural, social and political elements which have gone into the making of modern Russia. In the process certain broad themes are considered, including Russia's place in Western tradition and the relationship between contemporary society and Russia's prerevolutionary past. SUNY GEN ED-GSBS; NCC GEN ED-n/a

HIS236
History of Israel3 cr.
Prerequisites: Completion of RDG 001and/or RDG 002.
(Formerly HIS 135)

An interdisciplinary approach to the history of the modern state of Israel and the Jewish historical experience. Firsthand experiences and films are used in examination of the life and culture of modern Israel, including an in-depth study of the Arab-Jewish conflict. SUNY GEN ED-GSBS, GOWC; NCC GEN ED- SBS, PLDI

HIS240 *Alternate Years*
Revolutions in the Modern World3 cr.
Prerequisites: Completion of RDG 001and/or RDG 002.

A comparative study of revolutionary movements and ideologies from the time of Cromwell to the present, with an emphasis on the modern era. It deals with the causes and consequences of revolutions in their historical contexts, and discusses alternatives to violent overthrows of government as well as counter-

revolutionary movements, past and present. The English, American, French, Russian, Chinese and Cuban revolutions are among those examined. SUNY GEN ED-GSBS, GOWC; NCC GEN ED-SBS, WESH

HIS 250
Era of the American Revolution3 cr.
Prerequisites: ENG 101 or permission of instructor, completion of RDG 001 and/or RDG 002.

An in-depth view of the American struggle for independence, removing much of the mythology that surrounds this classic confrontation between colonies and mother country. Beginning with the French and Indian War, the course examines the crises leading to revolution, the military aspects of the war itself, and ends with a look at the new nation in its infancy. Particular attention is focused on both British and Colonial views toward independence, the conspiratorial activities of the radical revolutionary minority, and the roles played by various individuals on all sides of the struggle in the War for Independence. SUNY GEN ED-GSBS, GAMH; NCC GEN ED-SBS

HIS 255
The Civil War and Reconstruction3 cr.
Prerequisites: Completion of RDG 001 and/or RDG 002.

The era of the Civil War and Reconstruction was the most traumatic in American history. The nation underwent an orgy of bloodshed and hatred, the aftereffects of which can still be seen to this day. This course examines the events and personalities of that turbulent era during which the nation was forged. SUNY GEN ED-GSBS, GAMH; NCC GEN ED-SBS

HIS 260
Twentieth Century Genocide . . .3 cr.
Prerequisites: History 102, HIS 209, or permission of instructor, completion of RDG 001 and/or RDG 002.

The subject matter of this course will be the history of ethnic/religious genocide during the 20th century. The topics covered will include the Armenian massacre of 1915-1918, the Jewish Holocaust (Final Solution) of World War II, as well as some contemporary examples of genocide, i.e. Bosnia, Rwanda, the Caucasus, etc. The prime emphasis will be on the Holocaust, with a focus on the lessons learned from this historical experience. SUNY GEN ED-GSBS; NCC GEN ED-SBS, PLDI

HIS 270
Racism in the Modern World . .3 cr.
Prerequisites: One prior history course, either HIS 101, HIS 102, HIS 103, HIS 104, HIS 105 or HIS 106, completion of RDG 001 and/or RDG 002.

(Students who require ENG 001 or RDG 001 cannot take this course until these requirements are met.) This course examines the origins and development of the national forces and institutions that have shaped racial ideas and practices over the last 500 years. Through a variety of historical materials, students will

explore the comparative aspects and dimensions of racism, from early European overseas conquests to contemporary struggles for national political power. SUNY GEN ED-GSBS, GWEH; NCC GEN ED-SBS, PLDI

HIS 280
The Atlantic World 1450-18203 cr.
Prerequisites: Completion of RDG 001 and/or RDG 002.

The European navigations of the fifteenth century permanently connected four major continents and their distinct peoples many of whom before this time had no or only sporadic contact with one another. From 1450 onwards the Atlantic Oceans served as a "corridor" through which peoples, ideas, and things were exchanged and transformed. This course explores the Atlantic World created by this corridor by examining several themes: maritime exploration, European-Indian-African interactions, the rise of European imperialism in the Americas, the creation of Atlantic American communities in the Americas, the growth of an Atlantic economy, and rebellion and revolution in the Atlantic world. SUNY GEN ED-n/a; NCC GEN ED-SBS, PLDI

HOSPITALITY BUSINESS (HTL)

HTL 150
Introduction to Tourism3 cr.
This course is designed to introduce students to basic concepts and the language and scope of the tourism industry. It includes the evolution, economic function and analysis of modes, organization, and arrangement of travel. SUNY GEN ED-n/a; NCC GEN ED-n/a

HTL 155
International Hospitality Industry3 cr.

A course providing students with techniques and international methods of tourism, culinary arts, hotel/restaurant management. It includes independent research, visits to hotels, restaurants, culinary arts schools and hotel universities. Special expenses for students: air fare to and from foreign countries, food, lodging, taxes, transfers, etc., for approximately two to three weeks. SUNY GEN ED-n/a; NCC GEN ED-n/a

HTL 161
Hospitality Management3 cr.
Traces the growth and development of the lodging industry from early times to modern hotel and motel operations. Covers the application of marketing research to site location, customer demand and determination of operational needs. Includes design and layout, front office requirements, maintenance, equipment and housekeeping activities. SUNY GEN ED-n/a; NCC GEN ED-n/a

HTL 162
Hospitality Human Resources . .3 cr.

Advanced management techniques and problems confronting the hotel-motel industry. Emphasis on personnel and labor relations. Dimensions of personnel management and responsibilities, operational problems of seasonal arrangements and various aspects of employee development and career potential are covered. Current and future industry-wide trends and problems are also investigated. SUNY GEN ED-n/a; NCC GEN ED-n/a

HTL 165
Facilities Planning and Design . .3 cr.
The course of study concentrates on the hotel/restaurant complex, taking into consideration all phases of the enterprise, including coverage of topics in equipment selection, mechanical operations, traffic flow, hotel operations, and other ancillary functions to prepare the innkeeper and his/her staff for effective decision making. SUNY GEN ED-n/a; NCC GEN ED-n/a

HTL 171
Food and Beverage Operations3 cr.
An introduction to food and beverage management, including the elements of stewarding, staffing, budgeting, purchasing, ordering, receiving, storage and control. Topics include equipment layout and design, sanitation and analysis of the food and beverage operation in relation to the lodging facility. SUNY GEN ED-n/a; NCC GEN ED-n/a

HTL 172
Food Services Cost Analysis . . .3 cr.
An intensive study of the 'control' aspects of the food and beverage industry that dictate profit or loss. Emphasis is placed on sales analysis, pricing, portion control, cost analysis, menu scoring and guideline percentage tests for all major expense components integral to food and beverage operations. Computer lab will be utilized. SUNY GEN ED-n/a; NCC GEN ED-n/a

HTL 174
Fundamentals of Food Production3 cr.
An introduction to food preparation emphasizing basic culinary skills, practices, and the complete sanitation program in food establishments. Chef Instructor demonstrates proper culinary methods and preparations. Students then perform learned skills. Students are required to produce foods and clean and sanitize the kitchen laboratory. Lifting required. SUNY GEN ED-n/a; NCC GEN ED-n/a

HTL 175
Food and Beverage Merchandising3 cr.
Emphasis is placed on the presentation function including menu design and layout, wine and beverage selection, promotion, theme development, creating an atmosphere for dining and marketing the "total product." Students will learn how to cost-out menu items and how to develop a menu. Computer lab will be utilized. SUNY GEN ED-n/a; NCC GEN ED-n/a

**HTL176
Advanced Food Production
Techniques3 cr.**

Commercial food preparation emphasizing quantity food production, the elements of baking, and the institutional approach to volume feeding. Chef Instructor also demonstrates more advanced techniques of food preparation. Students are required to produce foods and clean and sanitize the kitchen laboratory. Lifting required. Uniform required. Laboratory fee applies.
SUNY GEN ED-n/a; NCC GEN ED-n/a

**HTL177
Servsafe Sanitation1 cr.**

Students learn the basic concepts of food safety that is needed to help protect consumers and businesses against foodborne illness outbreaks. The course demonstrates industry safety methods utilized in food handling, storage, and preparation. It prepares students for an exam sponsored by the National Restaurant Association and administered at the college. Servsafe is a nationally recognized certification.
SUNY GEN ED-n/a; NCC GEN ED-n/a

**HTL178
Event Planning3 cr.**

An opportunity for hands-on experience in the catering, banquet, convention and function business. Topics include banquet service, convention sales and packaging, catering menus, recipes, and food preparation. The student meets one class lecture per week and actually produces two catered special functions (approximately 17 hours per function) per semester. The student plans, costs-out, prepares and serves the special function for the advancement of the College community on dates established by the instructor.
SUNY GEN ED-n/a; NCC GEN ED-n/a

**HTL180
Front Office Management3 cr.**

The analysis of the coordination of all departments emphasizing the control function. Topics include front office procedure, cash control, credit and collections, record keeping, equipment management and the integration of business machines in posting and auditing procedures. Computer lab will be utilized.
SUNY GEN ED-n/a; NCC GEN ED-n/a

**HTL190
International Wines and
Beverages3 cr.**

An introduction to the major wine-growing regions of the world and the factors necessary to create an acceptable final product. Topics will include growing and vinification techniques, law and labeling, geography. The course will include discussion on distilled spirits and an introduction to bartending. Students may receive AHMA "Serving Alcohol with Care" Certification. Fee required.
SUNY GEN ED-n/a; NCC GEN ED-n/a

**HTL200
Hotel Operations Research
Seminar3 cr.**

A comprehensive analysis of developments and problems in the hotel/motel industry utilizing contemporary developments. Emphasis is placed

on the integration of the hotel/motel business with the hospitality industry and its present and future role. Students are involved in extensive case analysis. Some field trips required. Minimum 21 hotel/restaurant credits completed.
SUNY GEN ED-n/a; NCC GEN ED-n/a

**HTL205
Food and Beverage Operations
Research Seminar3 cr.**

An analysis of contemporary developments and problems in the food service industry. All facets are explored including institutional feeding, fast foods, and specialty restaurants from gourmet to catering. Some field trips required. Minimum 15 hotel/restaurant credits completed.
SUNY GEN ED-n/a; NCC GEN ED-n/a

**HTL242
Hospitality Internship3 cr.**

Students work for appropriate business firms, institutions and/or agencies to enrich the theoretical concepts previously developed in the classroom. Students must complete 350 hours on-the-job training as assigned by the professor in conjunction with assigned papers and coursework. Some office visits are required by the assigned professor.
SUNY GEN ED-n/a; NCC GEN ED-n/a

**HTL600
Cooperative Partnership with
Industry6 cr.**

Prerequisites: Students required to take ENG 001, RDG 001, RDG 002, MAT 001, MAT 002 or MAT 003 must successfully satisfy all remedial requirements prior to taking this course. In addition, students must have completed a minimum of 12 credits and be in good academic standing.

The course provides supervised, practical, paid, full time experience at institutions that offer students opportunities to which they apply concepts learned in the classroom. Written reports demonstrating the understanding of theories and their applications are an integral part of the curriculum. Travel and living expenses may be incurred contingent upon placement.
SUNY GEN ED-n/a; NCC GEN ED-n/a

**INFORMATION
TECHNOLOGY (ITE)**

**ITE101
Introduction to Information
Technology3 cr.**

Prerequisites: Students must have satisfied all MAT, ENG and RDG remediation requirements prior to starting this course.

Students will not receive credit for both ITE 101 and CMP 103. This course offers a broad-based introduction to the field of Information Technology (IT) including its evolution, current trends and future directions. Students will be introduced to the various aspects of IT along with an understanding of the technical support that is provided to employees and organizations. IT fundamentals, operating systems and hardware, web development, networking, and information and database systems will be covered.
SUNY GEN ED-n/a; NCC GEN ED-n/a

**ITE153
Operating Systems
Management4 cr.**

Prerequisites: At least a C in ITE 101. Students must have satisfied all MAT, ENG and RDG remediation requirements prior to starting this course.

This course examines the fundamental role of operating systems as it relates to the interaction of hardware and application software. Students will learn core operating system technologies including installing, configuring, and maintaining operating systems for client workstations in both networked and non-networked environments. Students will obtain a basic understanding of hardware components, desktop components and interfaces. They will learn how to use various system administration tools and utilities to manage an operating system. Emphasis is placed on creating a computing environment for users which will maximize productivity and minimize workstations problems. Laboratory fee applies.
SUNY GEN ED-n/a; NCC GEN ED-n/a

**ITE154
Web Programming I3 cr.**

Prerequisites: At least a C or better in ITE 101 and CMP 104. Students must have satisfied all MAT, ENG and RDG remediation requirements prior to starting this course.

This course is an introduction to the fundamentals of programming using a modern object-oriented scripting language such as JavaScript. Object-oriented and fundamental programming concepts are covered along with events, event handlers, both built-in functions and user-defined functions, predefined and user-defined objects, web form validation and browser considerations. Projects and assignments will mirror real-world applications and usage. Laboratory fee applies.
SUNY GEN ED-n/a; NCC GEN ED-n/a

**ITE254
Web Programming II3 cr.**

Prerequisites: At least a C+ or better in ITE 154, ITE 204. Students must have satisfied all MAT, ENG and RDG remediation requirements prior to starting this course.

This course offers students advanced instruction in web programming via server-side and client-side programming languages and database integration. Students develop interactive web pages to understand how web professionals build e-commerce and search sites in the job marketplace. Languages PHP, JSP, and CSS are used and integrated with MySQL. Various development tools are explored.
SUNY GEN ED-n/a; NCC GEN ED-n/a

**INTERDISCIPLINARY
STUDIES**

HUMAN RIGHTS STUDIES (HRS)

**HRS101
Introduction to Human Rights
Studies3 cr.**

Prerequisites: Completion of remedial courses

in math, English and reading.

Introduction to Human Rights Studies uses an interdisciplinary approach incorporating sources from United Nations reports, human rights documents, legal documents, literature, film, art and media to encourage critical thinking in the study of international human rights. This course investigates what human rights are, how they are monitored and defended by governments, international agencies and NGOs and what happens when human rights are violated. (Important case studies will be examined).
SUNY GEN ED-n/a; NCC GEN ED-GLNW, PLDI

HUMAN SERVICES (HMS)

HMS 101 Introduction to Human Services3 cr.

This course provides students with an understanding of the human services profession: its goals and objectives, theories and methods, and structures and organizations. Emphasis is placed on the role of the human service provider in working with youth, families, the aged and disadvantaged populations.
SUNY GEN ED-n/a; NCC GEN ED-n/a

HMS 102 Interviewing in Human Service Practice3 cr.

This course deals with interview skills for beginning human service workers. A variety of procedures for effective interviews in different situations are studied and practiced along with techniques to explore personal growth and development. Included are exploration skills, listening and insight skills. Traditional lectures, role play and classroom experiential learning will be significant course components.
SUNY GEN ED-n/a; NCC GEN ED-n/a

JEWISH STUDIES (JWS)

JWS 101 Introduction to World Jewish Studies3 cr.

This course introduces students to the multicultural diversity of the Jewish community. By reading, viewing, and discussing historical and contemporary material, students learn about Jewish traditions and cultures, including Mizrahi (Eastern, African), Sephardi (Iberian), and Ashkenazi (non-Iberian European). Students explore the global spectrum of Jewish experience and identity.
SUNY GEN ED-n/a; NCC GEN ED-n/a

LATIN AMERICAN STUDIES PROJECT (LAS)

LAS 101 Introduction to Latin American Studies3 cr.

This course introduces students to the multidisciplinary study of diverse nation, traditions, experiences, and concerns of people in Latin America. Class, race, and ethnicity issues, gender,

language, and identity will be explored through a variety of media. Sociological, political, literary, historical, and theoretical contexts will frame the examination of subjects such as family, religion, ideological perspectives, (neo) colonialism, labor, the state, the economy, the environment, and the arts.
SUNY GEN ED-n/a; NCC GEN ED-GLNW, PLDI, WESH

LAS 105 Introduction to Latino/a American Studies in the U.S.3 cr.

This course is an introduction to the interdisciplinary study of Latinas and Latinos in the U.S. Students will examine the integration of various groups such as Puerto Rican, Mexican-American, Cuban, and Central American into a large society; the diverse contributions made by and issues facing the communities: immigration, assimilation, racism, identity, bilingualism, generational differences, political representation, social and economic status, education, and forms of art; music and entertainment.
SUNY GEN ED-n/a; NCC GEN ED-PLDI

MULTI-DISCIPLINARY COURSES (MDC)

MDC 101 The Making of the Modern Mind I3 cr.

This course explores the foundations of 20th-century Western Modernism, powerful ideas that transformed human attitudes and brought revolutionary changes that still shape contemporary thought today. Topics include views of evolution, human nature, social conflict, and laws of the universe. The ideas of Darwin, Marx, Freud, Einstein and others are studied. (General Elective credit.)
SUNY GEN ED-GHUM, GWEH; NCC GEN ED-WESH

MDC 102 The Making of the Modern Mind II3 cr.

This course examines how modern ideas contributed to global awareness and provided insight into psychology and human nature. Study the works of modern artists, writers, musicians and filmmakers; understand the roots of feminism, existentialism, science fiction, and the power of mass media. (MDC 101 useful but not a prerequisite. Earns Humanities credit.)
SUNY GEN ED-GHUM; NCC GEN ED-WESH

MDC 110 Studies in World Culture3 cr.

This course explores the diversity of human experience through case studies of Asian, Latin American, and Islamic cultures. A close look at the heritage of art, literature and religion in Egypt, Mexico and Japan illuminates issues that shape national identity and the position of these cultures in the world today. (General Elective credit.)
SUNY GEN ED-GOWC; NCC GEN ED-GLNW

MDC 120 Issues in Science Technology and Society3 cr.

This course introduces the student to the

interrelationship of science, technology, and society through the study of selected issues, such as biodiversity, genetic engineering, and communications. The course examines how modern technology affects society and the environment, and also how social institutions shape the development and use of new science and technology. (General Elective credit.)
SUNY GEN ED-GHUM; NCC GEN ED-n/a

MDC 130 Major Ideas in the Post-Modern World3 cr.

This course follows the making of the modern mind into the 21st century, exploring post-modern thought in Western and non-Western societies. It examines the effects of diversity in the post-colonial and post-Cold War world, the effects on language and personal communication, the media, the arts, science and disease, medical ethics, and implications for future life on the planet. (MDC 101 and MDC 102 are helpful but not prerequisites. Earns Humanities credit.)
SUNY GEN ED-GHUM; NCC GEN ED-GLNW, PLDI

MULTI-DISCIPLINARY SCIENCE COURSES (MDS)

MDS 101 Connecting the Sciences - A Macroscopic Approach4 cr.

This course introduces basic concepts of biology, chemistry, physics, and geology in order to examine the evolution of life in the context of the evolution of the earth and the evolution of the universe. It develops an understanding of fundamental forces, conservation of energy, heat and temperature, light, stellar evolution, solar energy and photosynthesis, evolution of the earth and its atmosphere, and evolution of life. The many topics investigated include the existence of black holes, current theories of plate tectonics, and extinction of the dinosaurs. The course emphasizes hands-on laboratory investigations. (3 lecture, 3 laboratory hours) Laboratory fee applies.
SUNY GEN ED-GLAB; NCC GEN ED-LSCI

MDS 102 Connecting the Sciences - A Microscopic Approach4 cr.

Note that MDS 101 is not a prerequisite for this course. This course integrates the study of the physical and life sciences in order to understand the organization of atoms into living and non-living structures to explore the threshold between the animate and inanimate. The goal is to examine the physics, chemistry and biology of a living cell and contrast these cells with inanimate crystals. Students will gain an understanding of atomic and molecular interactions, organic and inorganic molecules, crystals and crystal growth, cellular structure, nucleic acids, and genetic engineering. The course emphasizes hands-on laboratory investigations. (3 lecture, 3 laboratory hours) Laboratory fee applies.
SUNY GEN ED-GLAB; NCC GEN ED-LSCI

TEACHER EDUCATION (EDU)

EDU 101 **Applied Behavior Analysis:** **Field Experience I4 cr.** **Prerequisites:** Permission of Chairperson

Students receiving credit for SEV 101 will not receive credit for EDU 101. A systematic examination of facilities for the education of special education children. Emphasis is placed upon developing the student's understanding of applied behavior analysis, atypical vs. typical development, the analysis of human behavior and techniques for behavioral change, and developmentally appropriate curriculum. Field experience is designed to provide the student with opportunities for observation and participation in public and private schools for a minimum of three hours a week. (3 lecture, 3 laboratory hours)
SUNY GEN ED-n/a; NCC GEN ED-n/a

EDU 102 **Applied Behavior Analysis: Field** **Experience II: Practicum4 cr.** **Prerequisites:** EDU 101 and permission of Chairperson.

Students who have taken SEV 102 will not receive credit for EDU 102. Supervised field experience in preschool-12th grade classes within both special and regular education classes for a minimum of 9 hrs. per week. Students will be required to demonstrate competence in developmentally age-appropriate curriculum and behavioral programs. Lecture is devoted to discussion of problems encountered on field experience. (1 lecture, 9 laboratory hours)
SUNY GEN ED-n/a; NCC GEN ED-n/a

EDU 104 **Infants & Toddlers3 cr.**

Students who have taken SEV 104 or NED 106 will not receive credit for EDU 104. This course will explore programs, curricula for the care of children ages 6 weeks through the second year who are in group care settings. Appropriate techniques for fostering the emotional, physical, social, and cognitive development of the very young will be examined. Field visits to infant and toddler programs will be required.
SUNY GEN ED-n/a; NCC GEN ED-n/a

EDU 105 **Introduction to Developmental** **Disabilities3 cr.** **Prerequisites:** PSY 203 and PSY 213.

Students who have taken SEV 105 will not receive credit for EDU 105. This course will provide an overview of developmental disabilities and the nature and needs of disabled people throughout the life cycle. Issues to be explored include definition of developmental disability, etiology, normalization, mainstreaming, and the role of the interdisciplinary team. Legal, ethical and cultural considerations will be emphasized as well as the impact of disabilities on the person affected, the family and the community.
SUNY GEN ED-n/a; NCC GEN ED-n/a

EDU 206 **Educational Psychology3 cr.** **Prerequisites:** PSY 203.

(Dual Listed with PSY 206)

Students who have taken PSY 206 will not receive credit for EDU 206. This course is intended to provide knowledge and understanding of the major theories and findings of the science of Educational Psychology. The course includes a consideration of such topics as: research methods in educational psychology; the cognitive, personal, social and moral development of students; the impact of student diversity on teaching and learning; the principles and processes of learning; motivational concerns in education; classroom management; techniques of teaching; and methods of assessing student learning.
SUNY GEN ED-n/a; NCC GEN ED-n/a

EDU 208 **Foundations of Education3 cr.**

Students who have taken PSY 208 will not receive credit for EDU 208. This introductory course presents an overview of the historical, philosophical, sociological and pedagogical influences on American education. Prominent figures who have shaped education and Supreme Court cases that have influenced educational policy are examined. Major trends in contemporary education are analyzed with special focus on multicultural and inclusive education.
SUNY GEN ED-n/a; NCC GEN ED-SBS

EDU 235 **Psychology of the** **Exceptional Child3 cr.** **Prerequisites:** PSY 203.

(Dual Listed with PSY 235)
Students who have taken SEV 103 or PSY 235 will not receive credit for EDU 235. Psychological development and problems of mentally retarded, physically handicapped, maladjusted, disturbed, sensory disabled, gifted and developmentally disabled children and adolescents.
SUNY GEN ED-n/a; NCC GEN ED-n/a

WOMEN'S STUDIES (WST)

WST 101 **Introduction to Women's** **Studies3 cr.**

Focusing on the roles of women in a cross-cultural context, this course introduces the student to the discipline of Women's Studies and serves as a basis for more specialized courses. It treats such issues as women in the family, workplace, and community; images of women in the arts, professions and popular culture; and women's contributions in a variety of fields.
SUNY GEN ED-n/a; NCC GEN ED-PLDI, WESH

WST 110 **The Goddess in World** **Religions3 cr.**

This course will explore the images of the Goddess in world religions such as Judaism, Christianity, Islam, Hinduism, Buddhism, Taoism, traditional African religions, and Native American traditions. It will look at both iconography and literary texts to examine how the Goddess as a representation of the Divine affects women's spirituality and the larger culture.
SUNY GEN ED-n/a; NCC GEN ED-GLNW, PLDI

WST 201 **Women's Issues in** **Global Context3 cr.** **Prerequisites:** WST 101

This course explores some of the major issues that affect women around the world. It focuses on the global labor force, reproductive rights, gay and lesbian politics, sexual identity, and education in Asia, Africa, Latin America, Europe, and the United States. Students will learn how women's experiences affect law and politics and how local conditions (here and elsewhere) intersect with global concerns and movements. Particular emphasis will be placed on goals and accomplishments of women's grassroots activism in many cultures.
SUNY GEN ED-GOWC; NCC GEN ED-GLNW, PLDI

INTER GLOBAL STUDIES (IGS)

IGS 101 **Modern World Societies I3 cr.**

This interdisciplinary social science course will chronologically explore the development of the modern world from 1500 to 1877. Course content will focus on such topics as scarcity, population dynamics, disease, industrialization, poverty, conflict, and international trade. Pertinent skills will be developed. This course will give students an awareness of the interdependence among past and present nations. Students will work with maps to gain an understanding of geography and the changing world order.
SUNY GEN ED-GOWC, GSBS; NCC GEN ED-WESH, PLDI, SBS, GLNW

IGS 102 **Modern World Societies II3 cr.**

This interdisciplinary social science course will chronologically explore the development of the modern world from 1878 to the present. Course content will focus on such topics as scarcity, population dynamics, disease, industrialization, poverty, conflict, and international trade. Pertinent skills will be developed. This course will give students an awareness of the interdependence among past and present nations. Students will work with maps to gain an understanding of geography and the changing world order.
SUNY GEN ED-GOWC, GSBS; NCC GEN ED-WESH, PLDI, SBS, GLNW

ECONOMICS (ECO)

ECO 100 **Survey of Economics3 cr.**

A survey of the basic principles of economics, with application to contemporary issues. Operation of markets, determination of national income and its measurements, the role of financial markets, monetary and fiscal policies, and international trade are to be considered, as well as their impact upon the economy, individuals, and businesses. Business majors should take ECO 207-208.
SUNY GEN ED-GSBS; NCC GEN ED-SBS

ECO 110
Personal Finance3 cr.
(Dual listed with FIN 110)

Personal Finance prepares students to manage their current and future financial affairs. Topics to be covered include: financial planning, saving and credit, insurance, government transfers, home buying, stocks, bonds, mutual funds, and estate planning. This is a practical and sophisticated course intended to aid students with their personal finances.
SUNY GEN ED-n/a; NCC GEN ED-SBS

ECO 112
Introduction to Investments . . .3 cr.
(Dual listed with FIN 112)

An introduction to financial investments and portfolio management. Course topics include: financial markets and instruments, reading financial listings, stock trading and indexes, risk analysis, present and future value, stock valuation and investment decisions, portfolio management, individual and portfolio yields, types and uses of derivatives, sources of investment information, mutual funds, international diversification, the macroeconomy and the impact of economic variables on investments.
SUNY GEN ED-n/a; NCC GEN ED-SBS

ECO 207
Principles of Macroeconomics . .3 cr.

An introductory course which views the behavior of the economy as a whole and the problems of economic organization. Students will explore the fluctuations of output and prices. Problems and measurement of economic growth, inflation, unemployment and income will be discussed. Money, credit and financial institutions will be analyzed, as well as their impact on fiscal policies and international trade.
SUNY GEN ED-GSBS; NCC GEN ED-SBS

ECO 208
Principles of Microeconomics . .3 cr.

Overview of the economic problem, the traditional value theory, division of labor and its application to international trade. Analysis dealing with the behavior of individual elements in the economy. Organization of business, the various market structures, the theory of consumer behavior, price determination in the product and factor markets. Historic perspective of unions and their impact on the economy will be considered.
SUNY GEN ED-GSBS; NCC GEN ED-SBS

ECO 212
Economic Statistics3 cr.
Prerequisites: MAT 102 or permission of instructor.

An introduction to economic statistics. Topics covered include review of statistical inference, time series analysis, index numbers and introduction to econometrics. This course will help students understand the construction and uses of business, government and other social statistics. Topics will include the CPI, GNP, and risk analysis.
SUNY GEN ED-GSBS; NCC GEN ED-SBS

ECO 213
Money and Banking3 cr.
Prerequisites: ECO 207 or permission of

instructor.
(Dual listed with FIN 213)
Basic concepts of money and financial intermediaries. Development of commercial banks and the creation of demand deposits. Yield, risk, and interest rates will be analyzed from a monetary and fiscal perspective. Functions and policies of the Federal Reserve in credit regulation and economic stabilization will be analyzed. Monetary Theory, Keynesian vs. Monetarists, international finance, exchange rates and the balance of payments will be examined.
SUNY GEN ED-n/a; NCC GEN ED-SBS

ECO 214
Corporation Finance3 cr.
Prerequisites: ECO 207 or permission of instructor.
(Dual listed with FIN 214)

An introductory course describing the role and functioning of business firms in the economy, and the application of economic theory in the solution of managerial decisions. Topics investigated include the management of cash, inventories and receivables; selection of alternative investments; short, intermediate, and long-term sources of financing; the cost of capital, optimum capital structure; corporate dividend policies. Case problems are assigned to develop applications of general principles.
SUNY GEN ED-n/a; NCC GEN ED-SBS

ECO 215
Economic Development of the U.S. (Economic History)3 cr.

The economic forces which brought the United States from an undeveloped wilderness to its present position of world leadership will be examined. The role of economic institutions will be considered in the transformation of our nation into a highly centralized, interdependent society. The economic, social, and political problems concomitant with this development will also be studied.
SUNY GEN ED-GSBS; NCC GEN ED-SBS, WESH

ECO 216
Economics of the Developing World3 cr.

This course is an introductory study of the economic development of Third World countries. It focuses on the role of education, health, human resources, planning, income distribution, food supplies, natural resources and international trade in nations' development. Students will work with data, graphs and maps. Students will learn to identify and understand the differences between developed and developing nations, their respective development patterns, as well as the impact of increasing global interdependence.
SUNY GEN ED-GOWC, GSBS; NCC GEN ED-SBS, GLNW, PLDI

ECO 218
International Economic Systems: A Study Abroad6 cr.
Prerequisites: ECO 207 or ECO 208 and permission of instructor.

An in-depth and comparative study of the structure, conduct and performance of alternate economic systems. Students will study the economic and financial institutions and public

policies of selected economic systems. The course is offered abroad for six weeks in the summer only. For additional information, contact the Department of Economics/Finance.
SUNY GEN ED-GSBS; NCC GEN ED-SBS, GLNW, WESH

ECO 220
American Banking Practice . . .3 cr.
Prerequisites: ECO 213 or permission of instructor.
(Dual listed with FIN 220)

The purpose is to provide the student with an insight into the organization and internal operation of various departments of a bank. Concentration on what a bank does, rather than the exact procedure of how it works, is the core of this course.
SUNY GEN ED-n/a; NCC GEN ED-SBS

ECO 222
Economic Geography of the World3 cr.

Discussion of basic world economic activities, including supply and distribution of natural resources, technology of production, and productivity of labor.
SUNY GEN ED-n/a; NCC GEN ED-SBS

ECO 230
Introduction to International Economics and Finance3 cr.
Prerequisites: ECO 207 or permission of instructor.
(Dual listed with FIN 230)

A study of the United States as an open economy which trades in goods, services and financial assets with other nations. Topics include the reasons nations trade; the costs and benefits of free trade; tariff and non-tariff barriers; regional trade pacts; economic and monetary integration; foreign exchange rate determination; balance of payments problems and international capital mobility; and international monetary institutions.
SUNY GEN ED-GSBS; NCC GEN ED-SBS, WESH

ECO 280
History of Economic Thought . . .3 cr.

General examination of ancient and medieval economic institutions with special emphasis on its modern relevance. Specific study of economic thought and practice of mercantilism, physiocrats, classical economics, 19th century socialist dissent, neoclassical and modern schools of economics and its contemporary significance. This study directs students' attention, whatever their field of interest, to man's economic world and the forces that are shaping it.
SUNY GEN ED-n/a; NCC GEN ED-SBS, WESH

ECO 490
Cooperative Education Internship4 cr.
Prerequisites: ECO 207 and one other ECO or FIN course and permission of the instructor.
(Dual listed with FIN 490)

Supervised, practical experience at institutions such as commercial banks, thrift institutions, stock and bond brokerage houses, government agencies and firms employing economic practitioners that will provide students with situations in which they can apply concepts learned in previous Economics

and Finance courses. Written reports demonstrating understanding of theory and its application will be an integral aspect of this course. Field experience and future career opportunities will be discussed in co-lateral, on-campus class. Prerequisite for this course is the completion of Economics 207 plus one other economics or finance course and permission of instructor. Students must have, as a minimum, a 2.50 GPA to be enrolled in this internship course. SUNY GEN ED-n/a; NCC GEN ED-SBS

INTERIOR DESIGN (INT)

INT101 Interior Design Studio I3 cr.

This course presents an overview of methods for designing residential, business and institutional interiors. Topics taught include the functions and responsibilities of the interior designer as distinguished from other practitioners in the field, space selection, analysis and planning, scale drawing, projections, furniture layouts. Average Materials Cost: \$225. SUNY GEN ED-n/a; NCC GEN ED-n/a

INT102 History of Furnishings and Design3 cr.

The course is a comprehensive survey of the development of furnishings and interior design from ancient times through the 20th century. Principal movements and periods include: Classic, Renaissance, Baroque, Neo-Classic, Arts and Crafts, Art Nouveau, Art Deco, Modern and Post-Modern design. The development of styles is chronologically traced within the context of the prevailing social and historical forces that affect design. SUNY GEN ED-n/a; NCC GEN ED-n/a

INT103 Trends in Furniture and Lighting Design3 cr.

Prerequisites: ENS 101.
This course covers trends and influences on 20th-century furniture and lighting for the home, office and public interior spaces. The latest trends and technologies are examined through a study of the furniture design process. Crafts and art furniture, antiques and collectibles, are studied for their influences on trends. The wide range of available lighting materials is explored. Creation of dramatic and functional lighting effects and spatial interpretations are studied. Average Materials Cost: \$50. SUNY GEN ED-n/a; NCC GEN ED-n/a

INT104 Color for Home Furnishings and Design3 cr.

This course familiarizes students with color language and technology as it applies to interior design. It focuses on the following areas: light and color, color systems, color schemes, special color effects, practical approaches to and the psychological impact of colors. In addition, students are taught to design a color schematic which is applied to a variety of room plans, and to solve common color problems. Average Materials Cost: \$150. SUNY GEN ED-n/a; NCC GEN ED-n/a

INT105 Resources and Materials3 cr.

Emphasis is on the analysis, identification and application of materials for interiors. Wall and floor coverings, cabinetry, windows and upholstery are examined. Students learn to estimate cost and quantities of materials needed for design projects. Resources (vendors of furniture, fabrics, accessories, etc.) are explored. Field trips to suppliers, workrooms and "trade only" showrooms will be scheduled. There will be classroom lectures by manufacturers' representatives and other industry spokespeople. Average Materials Cost: \$50. SUNY GEN ED-n/a; NCC GEN ED-n/a

INT107 Professional Practices and Business Techniques3 cr.

Prerequisites: INT 101, INT 106, ART 111 and ENS 101 with a minimum grade of C in all prerequisites or permission of Department.

This course is designed to prepare students to understand and execute business aspects of Interior Design. It teaches the concepts and skills necessary to start and to develop an Interior Design business. Sample topics covered include types of business formations, formulating contracts, project management, methods of determining and applying fees, securing financial and legal council, professional ethics, etc. Students are required to develop a prototype client job book - developing a full battery of working forms which are standard in the industry. Average Materials Cost: \$75. SUNY GEN ED-n/a; NCC GEN ED-n/a

INT108 Final Thesis and Portfolio Development3 cr.

Prerequisites: INT 101, INT 105, INT 106, ART 111 & ENS 101 with a minimum grade of C in all prerequisites or permission of Department.

This course develops and refines skills necessary to execute effective design presentations for submission to clients. It teaches concepts and techniques for compiling portfolios suitable to obtaining work in the profession. The student will submit an Exit Portfolio and present a final thesis with emphasis on universal design. Student must have a minimum of ten completed Interior Design Projects for Portfolio Development. Average Materials Cost: \$150. SUNY GEN ED-n/a; NCC GEN ED-n/a

INT115 Kitchen and Bath I3 cr.

Prerequisites: INT 101, ENS 101, ART 111, INT 102, INT 103, ART 104.

Co-requisites: INT 105, INT 201.
Must be an Interior Design Major. This course is intended to educate the professional residential interior kitchen and bath designer with the appropriate applications for kitchen and bath design in compliance with industry and manufacturers' standards. The student will learn local and state building codes, licensing, and legislative requirements that are necessary to perform all tasks associated with kitchen and bath design and installation standards. Student must be enrolled in Kitchen and Bath Design Certificate Program. SUNY GEN ED-n/a; NCC GEN ED-n/a

INT118 Presentation Standards for Kitchen and Bath Design3 cr.

Prerequisites: INT 101, INT 104, INT 105, ENS 101, CET 101, CET 107

Student must be enrolled in the Kitchen and Bath Certification Program. This course teaches students to read architectural drawings used in the design process of a kitchen or bathroom. Students learn to produce working documents according to NKBA (National Kitchen and Bath Association) Graphics and Presentation Standard Manual. Students will become competent in the following: proper use of equipment, architectural lettering, drawing of floor plans, elevations, mechanical, section and detail drawing. NKBA Standards are used in all drawings including perspective and isometrics. SUNY GEN ED-n/a; NCC GEN ED-n/a

INT142 Field Training3 cr.

Prerequisites: Permission of instructor or Department Chairperson.

Students work for appropriate business firms to enrich the theoretical concepts previously developed in the classroom. Enrollment limited to Interior Design students. SUNY GEN ED-n/a; NCC GEN ED-n/a

INT201 Interior Design Studio II3 cr.

Prerequisites: INT 101, INT 102, ART 111 and ENS 101.

Students who have taken INT 106 will not get credit for INT 201. (Formerly INT 106) Presents a lesson in mechanical, studio drafting for interior design majors. Students will be required to draw layouts, elevations, reflective ceiling plans, matrix assessments, and perspective thumb-nail drawings. This will prepare each student for the full gamut of drawings that professional interior designers must negotiate. The presentations of these projects meet a criteria for portfolio development. Average Materials Cost: \$75. Students who have taken INT 106 will not get credit for INT 201. SUNY GEN ED-n/a; NCC GEN ED-n/a

INT203 Presentation Techniques for Interior Designers3 cr.

Prerequisites: INT 101, INT 102, INT 104, INT 201, ENS 101, ENS 105, ART 111

Co-requisites: INT 103, INT 105, INT 107, CET 107

This course develops and perfects the rendering skills necessary to allow learners graphic expression of interior spaces. Client presentation technique, visual skills and scale modeling are emphasized as well as materials and coordination. SUNY GEN ED-n/a; NCC GEN ED-n/a

INT206 Interior Design Working Drawings3 cr.

Prerequisites: INT 101, INT 102, INT 104, INT 201, ENS 101, ENS 105, ART 111, CET 101

Co-requisites: INT 103, INT 105, INT 107, CET 107

Must be an Interior Design Major. This course

teaches the student to prepare a set of working drawings for use by a contractor and/or architect. Architectural drafting techniques, schedules, specifications of materials and finishes, principles of door window and cabinet detailing are included. The learner will survey architectural drawings and identify with the conventions employed by architects, engineers and building trades. Materials Fee. Enrollment limited to Interior Design students. SUNY GEN ED-n/a; NCC GEN ED-n/a

INT 215
Kitchen and Bath II3 cr.
Prerequisites: INT 101, ENS 101, CET 101, INT 115, MKT 170.

This course offers the Kitchen and Bath design professional a guide to be used in the planning of Kitchen and Bath at an advanced level. The focus of this course is to enforce the design elements of kitchen and bathroom design and learn the parameters for both universal and sustainable design as applies to kitchen and bath installations. This course enables the kitchen and bath professional to make the proper choices in planning and installing kitchens and baths. The learner will understand the value and techniques of designing universal and sustainable areas suitable to the needs of a client. Each student will learn to create and maintain a design portfolio of projects showing skill and ability to successfully prepare a design presentation. Student must be enrolled in the Kitchen and Bath Design Certificate Program. SUNY GEN ED-n/a; NCC GEN ED-n/a

INT 301
Interior Design Studio III3 cr.
Prerequisites: INT 101, INT 102, INT 104, INT 201, ENS 101, ENS 105, ART 111
Co-requisites: INT 103, INT 105, INT 107, CET 107

This studio course requires the student to focus on specific building types and user groups such as corporate, retail and institutional. Research methods and client requirements are introduced along with techniques in the diagramming and programming of interior space to provide client needs. Design concept, image, color and finishes, graphics, building codes and universal as well as sustainable design are emphasized. Student presentations will be evaluated by professional interior designers. Material fee. SUNY GEN ED-n/a; NCC GEN ED-n/a

INT 401
Interior Design Studio IV3 cr.
Prerequisites: INT 101, INT 102, INT 103, INT 104, INT 106, INT 201, INT 301, ENS 101, ENS 105, ART 111
Co-requisites: INT 105, INT 107, CET 107

Through research, design analysis, and problem solving students explore the wide variety of user groups and discover the challenges associated with the use of multi functional hospitality design. Emphasis on GREEN DESIGN lighting, materials, details color, finishes, barrier free design and building codes. Industry professionals will be available for critique of student projects. Material fee. SUNY GEN ED-n/a; NCC GEN ED-n/a

INTERNATIONAL FIELD TRAINING (IWS)

IWS 142
International Field Training . . .3 cr.
Prerequisites: Permission of Department Chairperson.

During summer intersession. Students work for appropriate international business firms, institutions and/or agencies to enrich the theoretical concepts previously developed in the classroom. Students work outside of the U.S. SUNY GEN ED-n/a; NCC GEN ED-n/a

ITALIAN (ITA)

ITA 101
Beginning Italian I3 cr.
Prerequisites: Satisfactory completion of ENG 001 and RDG 002.

This is the first course in the ITA 101-102 sequence. Fundamentals of grammar, pronunciation, culture and conversation. Reading, writing, listening comprehension, and simple conversational patterns. This course is not intended for students of Italian speaking background. Laboratory fee applies. Laboratory attendance required. SUNY GEN ED-GFOL; NCC GEN ED-HUM

ITA 102
Beginning Italian II3cr.
Prerequisites: Satisfactory completion of ENG 001 and RDG 002. ITA 101 or equivalent.

This is the second course in the ITA 101-102 sequence. Fundamentals of grammar, pronunciation, culture and conversation. Reading, writing, listening comprehension, and simple conversational patterns. Laboratory fee applies. Laboratory attendance required. SUNY GEN ED-GFOL; NCC GEN ED-HUM

ITA 201 *Fall Only*
Intermediate Italian I3 cr.
Prerequisites: Satisfactory completion of ENG 001 and RDG 002. ITA 102 or equivalent.

This is the first course in the ITA 201-202 sequence. Development of listening, speaking, reading and writing skills. Conversation and writing practice stimulated through a wide variety of cultural materials. Laboratory fee applies. Laboratory attendance required. SUNY GEN ED-GFOL; NCC GEN ED-HUM

ITA 202 *Spring Only*
Intermediate Italian II3 cr.
Prerequisites: Satisfactory completion of ENG 001 and RDG 002. ITA 201 or equivalent.

This is the second course in the ITA 201-202 sequence. Development of listening, speaking, reading and writing skills. Conversation and writing practice stimulated through a wide variety of cultural materials. Laboratory fee applies. Laboratory attendance required. SUNY GEN ED-GFOL; NCC GEN ED-HUM

ITA 225 *Fall Only*
Italian for Business3
Prerequisites: Satisfactory completion of ENG 001 and RDG 002. ITA 102 or permission of the instructor.

Using print, video, and electronic media this course offers students a practical knowledge of Italian business terminology and procedures. It will introduce students to such topics (in Italian) as commercial letter writing, telephone etiquette, filling out business forms, etc. Students will also learn how to deal with cultural aspects of the international business environment. Laboratory fee applies. Laboratory attendance required. SUNY GEN ED-GFOL; NCC GEN ED-HUM

ITA 301 *Fall Only*
Advanced Italian I3 cr.
Prerequisites: Satisfactory completion of ENG 001 and RDG 002. ITA 202 or equivalent.

This is the first course in the ITA 301-302 sequence. More complex grammar, enrichment of vocabulary, and improvement of proficiency in speaking, reading, writing and translation, combining traditional methodology with a multimedia approach to literature and/or civilization. Class conducted in Italian. Laboratory fee applies. Laboratory attendance required. SUNY GEN ED-GFOL; NCC GEN ED-HUM, WESH

ITA 302 *Spring Only*
Advanced Italian II3 cr.
Prerequisites: Satisfactory completion of ENG 001 and RDG 002. ITA 202 or equivalent.

This is the second course in the ITA 301-302 sequence. More complex grammar, enrichment of vocabulary, and improvement of proficiency in speaking, reading, writing and translation, combining traditional methodology with a multimedia approach to literature and/or civilization. Class conducted in Italian. Laboratory fee applies. Laboratory attendance required. SUNY GEN ED-GFOL; NCC GEN ED-HUM, WESH

JAPANESE (JPN)

JPN 101
Beginning Japanese I3 cr.
Prerequisites: Satisfactory completion of ENG 001 and RDG 002.

Fundamentals of grammar, pronunciation, culture and conversation. Reading, writing, listening, comprehension, and simple conversational patterns. This course is not intended for students of Japanese speaking background. Laboratory fee applies. Laboratory attendance required. SUNY GEN ED-GFOL; NCC GEN ED-HUM

JPN 102
Beginning Japanese II3 cr.
Prerequisites: Satisfactory completion of ENG 001 and RDG 002. JPN 101 or equivalent.

Fundamentals of grammar, pronunciation, culture and conversation. Reading, writing, listening comprehension and simple conversational patterns. Laboratory fee applies. Laboratory attendance required. SUNY GEN ED-GFOL; NCC GEN ED-HUM

JEWISH STUDIES (JWS)

JWS 101
Introduction to World Jewish Studies3 cr.

This course introduces students to the multicultural diversity of the Jewish community. By

reading, viewing, and discussing historical and contemporary material, students learn about Jewish traditions and cultures, including Mizrahi (Eastern, African), Sephardi (Iberian), Ashkenazi (non-Iberian European). Students explore the global spectrum of Jewish experience and identity. SUNY GEN ED-n/a; NCC GEN ED-PLDI, GLNW, WESH

LATIN (LAT)

LAT 101 *Fall Only*
Beginning Latin I3 cr.
Prerequisites: Satisfactory completion of ENG 001 and RDG 002.

The essentials of Latin grammar and vocabulary. Selected readings from prose authors. Laboratory fee applies. Laboratory attendance required. SUNY GEN ED-GFOL; NCC GEN ED-HUM

LAT 102 *Spring Only*
Beginning Latin II3 cr.
Prerequisites: Satisfactory completion of ENG 001 and RDG 002. LAT 101 or equivalent.

The essentials of Latin grammar and vocabulary. Selected readings from prose authors. Laboratory fee applies. Laboratory attendance required. SUNY GEN ED-GFOL; NCC GEN ED-HUM

LATIN AMERICAN STUDIES PROJECT (LAS)

LAS 101
Introduction to Latin American Studies3 cr.

This course introduces students to the multidisciplinary study of diverse nation, traditions, experiences, and concerns of people in Latin America. Class, race, and ethnicity issues, gender, language, and identity will be explored through a variety of media. Sociological, political, literary, historical, and theoretical contexts will frame the examination of subjects such as family, religion, ideological perspectives, (neo) colonialism, labor, the state, the economy, the environment, and the arts. SUNY GEN ED-n/a; NCC GEN ED-GLNW, PLDI, WESH

LAS 105
Introduction to Latino/a American Studies in the U.S.3 cr.

This course is an introduction to the interdisciplinary study of Latinas and Latinos in the U.S. Students will examine the integration of various groups such as Puerto Rican, Mexican-American, Cuban, and Central American into a large society; the diverse contributions made by and issues facing the communities: immigration, assimilation, racism, identity, bilingualism, generational differences, political representation, social and economic status, education, and forms of art; music and entertainment. SUNY GEN ED-n/a; NCC GEN ED-PLDI

LEGAL STUDIES (LAW)

LAW 103
Business Law I3 cr.

An overview of the Law and the American legal system and court structure; an extensive study of the basic principles of the law of contracts, as well as the law of sales, and security devices. SUNY GEN ED-n/a; NCC GEN ED-n/a

LAW 104
Business Law II3 cr.
Prerequisites: LAW 103.

The legal aspects of business including basic principles of real and personal property, bailments, wills and intestate succession. It will also cover business arrangements including partnerships, corporations, limited liability companies as well as commercial paper. SUNY GEN ED-n/a; NCC GEN ED-n/a

LAW 105
Introduction to Current Law . . .3 cr.

The course explores the structure and function of our judicial system, focusing on basic areas of civil law including those dealing with employment, housing, marriage, contracts and banking. Legal transactions such as wills, mortgages and leases will be analyzed. The course prepares students for the myriad of real life situations they will encounter. For non-business majors only. SUNY GEN ED-n/a; NCC GEN ED-n/a

LAW 106
Sports and the Law3 cr.

Understanding the law in connection with the world of sports is important because the business of sports is a multibillion dollar industry that provides a variety of employment opportunities. Through the subject of sports, the course will cover topics in the law such as agency, contracts, torts, crimes, discrimination towards women and persons with disabilities, international law, antitrust and labor law, intellectual property and alternative dispute resolution. SUNY GEN ED-n/a; NCC GEN ED-n/a

LAW 201
The Nature and Functions of Law3 cr.

(Honors and non-Honors section) A study of the origins and evolution of law in America. Our legal institutions and judicial systems will be examined. Contemporary legal issues will be explored. The student will learn to appreciate how law helps us to resolve our conflicts and address our problems through various legal techniques. This course will not focus on specific laws and rules, but rather on understanding the nature of law, how it affects us and what its limitations are. SUNY GEN ED-n/a; NCC GEN ED-PLDI

LAW 300
Introduction to Law and the Legal System3 cr.

A study of the American legal system, including its historical development and judicial structure. The course will emphasize legal process,

reasoning, and analysis. The student will also learn about the paralegal profession, including its ethical responsibilities. SUNY GEN ED-n/a; NCC GEN ED-n/a

LAW 301
Litigation3 cr.
Prerequisites: LAW 305.

A study of the lawsuit with an emphasis on pleadings. The student will study and will be required to prepare such documents as the summons, complaint, answer, interrogatories, motions, orders to show cause, and orders. Some of the other topics to be covered are pretrial settlements, releases, and enforcement of judgments. SUNY GEN ED-n/a; NCC GEN ED-n/a

LAW 302
Partnerships and Corporations .3 cr.
Prerequisites: LAW 305.

An in-depth study of the law of partnerships, corporations, and limited liability entities. An analysis will be made of the creation of the partnership as well as its termination. New York State corporate requirements will be analyzed with a view of the creation and termination of the corporation. The student will be required to prepare the various partnership and corporation agreements and documents. SUNY GEN ED-n/a; NCC GEN ED-n/a

LAW 303
Estates and Administration . . .3 cr.
Prerequisites: LAW 305.

The study of wills, intestacy, and administrative proceedings. The student will study basic aspects of estate planning, will preparation, probate, and administration. SUNY GEN ED-n/a; NCC GEN ED-n/a

LAW 304
Real Property3 cr.
Prerequisites: LAW 305.

A study of the various types of real property relationships and transactions. Such areas as contracts, deeds, mortgages, leases, and title searches will be reviewed. The student will be required to prepare the various real property documents, compute closing adjustments, and prepare closing statements. SUNY GEN ED-n/a; NCC GEN ED-n/a

LAW 305
Legal Research and Writing . . .3 cr.
Prerequisites: LAW 300 or
Co-requisites: LAW 300.

The course will serve two functions: first, to teach the paralegal to use a library effectively in conducting legal research; and second, to prepare a written memorandum dealing with the results of this research. SUNY GEN ED-n/a; NCC GEN ED-n/a

LAW 306
Practicum3 cr.
Prerequisites: All LAW courses in Paralegal Program. Permission of instructor required.

Supervised practical experience in a law firm or law-related institution. SUNY GEN ED-n/a; NCC GEN ED-n/a

LAW 307

Torts and Personal Injury Law .3 cr.

Prerequisites: LAW 301 and LAW 305.

An in-depth study of the Law of Torts with emphasis on negligence. This course will familiarize students with the negligence litigation process and the practical aspects of assisting attorneys in the personal injury field.

SUNY GEN ED-n/a; NCC GEN ED-n/a

LAW 308

Family Law3 cr.

Prerequisites: LAW 305.

A study of the marriage relationship, legal problems with children, dissolution of marriage, custody, legitimacy, adoption, change of name, guardianship, support, court procedures and separation agreements.

SUNY GEN ED-n/a; NCC GEN ED-n/a

LAW 309

Law Office Management3 cr.

Prerequisites: LAW 300 or

Co-requisites: LAW 300.

Introduction to basic concepts of Law office management for the Paralegal, including an examination of Law office structure, management principles, and legal ethics. In addition, the course will include an introduction to computer utilization in litigation support, legal research and case management. Students must be familiar with word processing or enroll in OFT 109 prior to taking this course.

SUNY GEN ED-n/a; NCC GEN ED-n/a

LAW 310

Bankruptcy/Debtor and Creditor Law3 cr.

Prerequisites: LAW 305.

Introduction to the basic concepts of bankruptcy Law, including the Paralegal's role in the preparation and filing of necessary documents for Chapters 7, 11, and 13 bankruptcy cases. In addition, the student will be instructed in the use of current computer software in bankruptcy practice.

SUNY GEN ED-n/a; NCC GEN ED-n/a

LAW 311

Legal Writing and Drafting . . .3 cr.

Prerequisites: LAW 300 and LAW 305.

This course will emphasize the development of legal writing skills for the paralegal. The student will draft letters, briefs, memoranda, and other documents used in legal practice. The students will learn the mechanics of legal writing, stressing clear and concise expression, citation, and terminology.

SUNY GEN ED-n/a; NCC GEN ED-n/a

LAW 312

Elder Law3 cr.

Prerequisites: LAW 300, LAW 305.

LAW 312, Elder Law, will provide the student with knowledge of the basic concepts of elder law, including the paralegal's role in the preparation and filing of necessary legal documents such as power of attorney forms, health care proxies, living wills, advance directives and last wills and testaments. It will also focus on such topics as guardianships, health care decision making, Medicaid, long-term care housing options, various tax issues, social security and elder abuse.

SUNY GEN ED-n/a; NCC GEN ED-n/a

LIBRARY (LIB)

LIB 100

Essential Research for

College Success1 cr.

This course introduces students to the research process: the organization, location, evaluation and ethical use of information using print, non-print and electronic resources. Through hands-on active learning activities, students will gain an understanding of basic research and information literacy skills that will aid them in college-level work and lifelong learning.

SUNY GEN ED-n/a; NCC GEN ED-HUM

LIB 101

Introduction to Research3 cr.

Students develop information literacy through the selection, location, evaluation and ethical use of information sources and systems for college work and lifelong learning. Hands-on, active learning sessions familiarize students with print and digital resources, including books, periodicals, audiovisual materials, online databases and the Internet. Critical thinking projects that provide in-depth exploration of the research process reinforce skills required for academic work and college-level research projects.

SUNY GEN ED-n/a; NCC GEN ED-HUM

LOGISTICS AND TRANSPORTATION MANAGEMENT (LOG)

LOG 101

Principles of Logistics

Management I3 cr.

Prerequisites: Students must have satisfied all MAT, ENG and RDG remediation requirements prior to starting the course.

Development of the modes of transportation; economic, social and political systems within which the various modes of transportation operate and the effect of these modes on the transportation of goods and passengers; analysis of present challenges and opportunities facing the railroads, airlines, motor carriers, water carriers, pipelines and third parties (forwarders, brokers, etc.); emerging concepts and technologies. The student is introduced to the concept of the systems approach to distribution and logistics management, including existing and emerging communications systems. Also reviewed is regulation and deregulation affecting national and international transportation.

SUNY GEN ED-n/a; NCC GEN ED-n/a

LOG 102

Principles of Logistics

Management II3 cr.

Prerequisites: LOG 101 or permission of the Department. Students must have satisfied all MAT, ENG and RDG remediation requirements prior to starting the course.

Further analysis of the issues related to the shipper, carrier and consignee of goods; documentation; responsibility and liabilities of shippers, carriers and third parties; handling of claims; routing; types of regulation and deregulation and the regulatory agencies; procedures used in determining freight rates and services. The student is made aware of some of the more complicated

issues associated with distribution and logistics management, including the planning and evaluation of its effectiveness. Simulations of these concepts are discussed at length.

SUNY GEN ED-n/a; NCC GEN ED-n/a

LOG 103

Systems of Intermodal

Transportation3 cr.

Prerequisites: LOG 101 or LOG 102 and MAT 102. Students must have satisfied all MAT, ENG and RDG remediation requirements prior to starting the course.

Overall description of various modes of transportation and logistics systems as they relate to statistical and mathematical models and computer simulations to determine optimum operating conditions and opportunities under which modal and intermodal transportation systems exhibit economically efficient performances. Includes game theory analysis of alternative situations.

SUNY GEN ED-n/a; NCC GEN ED-n/a

LOG 104

Railroad and Motor Carrier

Transportation and Logistics . . .3 cr.

Prerequisites: LOG 102, LOG 103 and MAT 103. Students must have satisfied all MAT, ENG and RDG remediation requirements prior to starting the course.

Development of railroad and motor carrier transportation; importance of intermodalism and communications; types of services rendered; equipment utilized; rates; rules, regulations, and insurance; routing techniques and optimization; analysis of operations and current problems utilizing stochastic models, queuing theory and computer simulations; emerging concepts and technologies.

SUNY GEN ED-n/a; NCC GEN ED-n/a

LOG 105

Water and Airline

Transportation and Logistics . .3 cr.

Prerequisites: LOG 103. Students must have satisfied all MAT, ENG and RDG remediation requirements prior to starting the course.

Development of water and air transportation; importance of intermodalism and communications; port and airport operations; services provided; equipment used; rate and service structures and formulation, rules, regulations, insurance, routing techniques and optimization; analysis of operations and competitive alternatives utilizing stochastic models, modal split models, queuing theory and computer simulations.

SUNY GEN ED-n/a; NCC GEN ED-n/a

LOG 106

Intermodal Transportation

and Logistics in International Trade3 cr.

Prerequisites: LOG 101 or LOG 102. Students must have satisfied all MAT, ENG and RDG remediation requirements prior to starting the course.

Growing interdependence between domestic and international trade and business relationships; terminology of international trade, role of international corporations; documentation; financial procedures; communications; regulations; political issues.

SUNY GEN ED-n/a; NCC GEN ED-n/a

LOG 107
Intermodalism and Transportation Regulations3 cr.
Prerequisites: LOG 102. Students must have satisfied all MAT, ENG and RDG remediation requirements prior to starting the course.

International, Federal and state regulations; response to deregulation; regulatory agencies and penalties for violations; economic and constitutional background of transportation regulations; emerging policies and their impact on present and near term transportation and logistics operations.
SUNY GEN ED-n/a; NCC GEN ED-n/a

MARKETING (MKT)

MKT100
Marketing3 cr.
Principles and methods employed in all phases of the distribution of goods and services from the producer to consumer. Emphasis on marketing activities includes product planning, consumer behavior, advertising, and marketing research. An overview of the dynamics of marketing which acquaints the student with the general philosophies of the business world.
SUNY GEN ED-n/a; NCC GEN ED-n/a

MKT101
Business Mathematics3 cr.
May not be used for Mathematics requirement. The course encompasses the application of basic, standard and fundamental principles of mathematics to practical business situations. Typical problems and applications are drawn from business situations and practices.
SUNY GEN ED-n/a; NCC GEN ED-n/a

MKT103
Principles of Sales3 cr.
Techniques involved in retail, wholesale, and industrial level sales situations; personal requirements needed for success in the sales field; discussion of resume writing and job interview techniques; customer prospecting, product knowledge, handling objections, and closing strategies. Instructor and students evaluate actual sales presentations.
SUNY GEN ED-n/a; NCC GEN ED-n/a

MKT105
Sports Marketing3 cr.
This course will give the student a practical and wide ranging understanding of marketing principles as applied to today's rapidly growing field of sports marketing. An historical perspective of the industry will provide the necessary framework to gain insight into the present and future sports marketing environment. Topics include how colleges, individual athletes, pro and amateur teams, sports facilities, the Olympics and companies who manufacture sporting goods and related products successfully reach their target markets.
SUNY GEN ED-n/a; NCC GEN ED-n/a

MKT106
Principles of Advertising3 cr.
An introductory course covering history, functions, principles, and applications of advertising. Topics include copywriting, selection

of media, budgeting, print and broadcast production, and the role of the advertising agency and research. Students will develop an advertising campaign.
SUNY GEN ED-n/a; NCC GEN ED-n/a

MKT108
Direct Response Marketing . . .3 cr.
An introduction to the specialized field of direct response marketing. Topics include mail order entrepreneurship, product conception, marketing plans, use of mailing lists, media strategy, catalog development, creation of copy and graphics, case analysis and term project. Guest speakers from industry and/or field trips are scheduled.
SUNY GEN ED-n/a; NCC GEN ED-n/a

MKT112
Small Business Marketing3 cr.
The success of the small business marketer is challenged by large multinational corporations. This course explores how to meet these challenges and overcome the obstacles presented in the current marketing environment. Particular emphasis is placed on the development of guerrilla marketing techniques that small business enterprises can employ. Topics include: building a powerful marketing plan, using e-commerce, building a competitive advantage, recognizing cultural diversity, integrating marketing and pricing strategies, choosing the right location and layout, and using small business marketing plans for globalization.
SUNY GEN ED-n/a; NCC GEN ED-n/a

MKT130
Marketing Research3 cr.
Prerequisites: MKT 100.
Techniques of marketing research and other applications to practical marketing problems; information gathering methods, questionnaire formulation, sampling, and report writing. Includes an actual research study, which will be conducted by students.
SUNY GEN ED-n/a; NCC GEN ED-n/a

MKT134
Sales Management3 cr.
Prerequisites: MKT 103.
Students investigate the dynamics of managing the selling function. Case analysis and role playing exercises are utilized to develop better understanding of the importance of planning, organizing, directing, and controlling the sales department.
SUNY GEN ED-n/a; NCC GEN ED-n/a

MKT136
Marketing Management3 cr.
Prerequisites: MKT 100.
Management and coordination of marketing functions, with special attention to product planning and development, pricing, communications, physical distribution, and channels of distribution. Students participate in a computerized competitive marketing strategy simulation.
SUNY GEN ED-n/a; NCC GEN ED-n/a

MKT138
Public Relations3 cr.
Essentials of public relations practice as related to business problems. Organization of public relations work, analysis of major sectors of the public and application of latest public relations techniques.
SUNY GEN ED-n/a; NCC GEN ED-n/a

MKT142
Field Training3 cr.
Prerequisites: Permission of Department Course Coordinator.
Students work for appropriate business firms, institutions and/or agencies to enrich the theoretical concepts previously developed in the classroom.
SUNY GEN ED-n/a; NCC GEN ED-n/a

MKT145
Consumer Motivation and Buyer Behavior3 cr.
This course is an overview of the processes and procedures of consumer research, segmentation of the American market according to demographic and psychological data. A description of the consumer movement and its impact on the marketing of goods and services to the American consumer will be covered.
SUNY GEN ED-n/a; NCC GEN ED-n/a

MKT155
Introduction to International Marketing3 cr.
Prerequisites: MKT 100.
This course will introduce the student to the fundamentals of International/Multinational Marketing. The course of study includes: The International Environment, International Marketing Activities, Global Marketing Management. It covers the channels of international distribution and the financial and logistical aspects of International Marketing.
SUNY GEN ED-n/a; NCC GEN ED-n/a

MKT160
Customer Service3 cr.
This survey course will prepare the student for advanced study in the area of customer service. An extensive vocabulary of customer service terms will be developed and students will understand the basics of customer service, credit, collection, authorization services and fraud control.
SUNY GEN ED-n/a; NCC GEN ED-n/a

MKT170
Procedures and Salesmanship for Kitchen and Bath Designers . . .3 cr.
Prerequisites: INT 101, INT 104, INT 105, INT 115, ENS 101.

Must be enrolled in the Kitchen and Bath Certificate Program. Completion of this course allows Kitchen and Bath Design students to demonstrate ethical knowledge of business practices including the NKBA Standards of Conduct in conjunction with common business contracts to be inclusive of NKBA business tools and forms. Students will develop an understanding of management policies including profit margin, business plans, human resource practices, marketing and advertising. Students will also learn

MAT 102
Introduction to Statistics3 cr.
Prerequisites: Satisfactory completion of MAT 002 or a working knowledge of elementary algebra. Students must have satisfied all MAT, ENG and RDG remediation requirements prior to starting the course.

*See calculator note. Appropriate and inappropriate uses of statistics, measures of central tendency and variability, basic concepts of probability, the binomial, normal and 't' distributions, testing hypotheses, estimation, chi-square, linear regression, and correlation.
SUNY GEN ED-GMAT; NCC GEN ED-MATH

MAT 103
Applied Statistics3 cr.
Prerequisites: MAT 102. Students must have satisfied all MAT, ENG and RDG remediation requirements prior to starting the course. Course A taken over two years is not "two years of high school Regents mathematics." Course A taken over three years is not "three years of high school Regents mathematics."

A course for students concentrating in liberal arts, social science, humanities, and statistics. Through the use of computer software packages such as Excel, Lotus 1-2-3, Statistical Package for the Social Sciences (SPSS), and Minitab, the basic and more advanced ideas of descriptive and inferential statistics are studied.
SUNY GEN ED-GMAT; NCC GEN ED-MATH

MAT 109
Algebra and Trigonometry . . .4 cr.
Prerequisites: Two years of Regents H.S. mathematics, with at least a 78% on Math A Regents; or at least a 75% average in two years of Regents H.S. mathematics; or satisfactory completion of Mat 002. Students must have satisfied all MAT, ENG and RDG remediation requirements prior to starting the course.

*See calculator note. This course considers fundamental ideas from algebra, trigonometry, and geometry. A problem solving approach is used. (4.5 lecture hours)
SUNY GEN ED-GMAT; NCC GEN ED-MATH

MAT 111
Pre-Calculus4 cr.
Prerequisites: Three years of Regents H.S. mathematics, with at least a 78% on Math B Regents; or at least a 75% average in three years of Regents H.S. mathematics (including trigonometry - i.e., Sequential 3); or at least a 'C' in MAT 109 or MAT 116. Students must have satisfied all MAT, ENG and RDG remediation requirements prior to starting the course.

*See calculator note. A primer course for the study of Calculus. The function concept plays the unifying role in the study of polynomial, rational, exponential, logarithmic, and trigonometric functions. The modeling of elementary functions is stressed and topics are presented graphically, numerically, analytically, and verbally (following the Rule of Four). Technological support using a graphing calculator is integrated throughout the semester. In addition, appropriate computer software may also be available. (4.5 lecture hours)
SUNY GEN ED-GMAT; NCC GEN ED-MATH

MAT 112
Calculus with Applications in Business and Social Sciences . . .4 cr.
Prerequisites: At least a 75% average in four years of H.S. mathematics including at least a 75% average in Regents Sequential 3 or at least a C in MAT 111 or MAT 117. Students must have satisfied all MAT, ENG and RDG remediation requirements prior to starting the course.

*See calculator note. This course is not recommended for Math, Engineering, Science or Computer Science students and it does not satisfy the prerequisite for MAT 123. This course is intended to introduce the fundamental concepts and techniques of calculus to the non-science student. Special emphasis is given to applications in Business and Social Sciences. Topics include functions and graphs; the derivative and differentiation techniques of algebraic, exponential and logarithmic functions of a single variable; the concept of margin in economics; elasticity of demand; differentials; related rates and optimization problems; growth and decay applications; integrals and integration techniques; application of integrals, including producer's and consumer's surplus; income streams, probability. (4.5 lecture hours) Students will not receive credit for both MAT 112 and MAT 122.
SUNY GEN ED-GMAT; NCC GEN ED-MATH

MAT 114
Foundations of Mathematics for Educators3 cr.
Prerequisites: Students must have satisfied all MAT, ENG and RDG remediation requirements prior to starting the course.

This course is intended for students who are interested in teaching at the elementary school level. Topics will include a development of binary algorithms, the real numbers, field properties of the real number system as applied to abstract mathematical systems, numerations systems, functions and equivalence relations, solving systems of algebraic equations and number theory including some algebraic proof. Applications, historical perspectives, problem solving, and use of the technology will be emphasized in all topics. Students will not receive credit for both MAT 100 and MAT 114. (3.0 lecture hours)
SUNY GEN ED-n/a; NCC GEN ED-MATH

MAT 116
Engineering Technical Math I . . .4 cr.
Prerequisites: Two years of Regents H.S. mathematics, with at least a 78% on Math A Regents; or at least a 75% average in two years of Regents H.S. mathematics; or satisfactory completion of MAT 002. Students must have satisfied all MAT, ENG and RDG remediation requirements prior to starting the course.

*See calculator note. Designed for students in Engineering Technology Programs. Operations with real numbers; exponents and scientific notation; equations and inequalities; functions and graphs; system of equations and determinants; triangle trigonometry and introduction to general trig definitions; algebraic products and factoring; solving equations by factoring and quadratic formula; fractional equations and operations with algebraic fractions. Applications are considered from various scientific, technical, and practical areas. (4.5 lecture hours) Students will not receive

credit for both MAT 109 and MAT 116.
SUNY GEN ED-GMAT; NCC GEN ED-n/a

MAT 117
Engineering Technical Math II . .4 cr.
Prerequisites: Three years of Regents H.S. mathematics, with at least a 78% on Math B Regents; or at least a 75% average in three years of Regents H.S. mathematics (including trigonometry - i.e., Sequential 3); or at least a C in MAT 109 or MAT 116. Students must have satisfied all MAT, ENG and RDG remediation requirements prior to starting the course.

*See calculator note. Designed for students in Engineering Technology. Rational exponents and radicals; functions and their graphs; polynomial, exponential, logarithmic and trigonometric functions; conic sections; introduction to derivatives and integrals. Applications are considered from various scientific, technical and practical areas. (4.5 lecture hours) Students will not receive credit for both MAT 111 and MAT 117.
SUNY GEN ED-GMAT; NCC GEN ED-n/a

MAT 118
Finite Mathematics: Quantitative Analysis3 cr.
Prerequisites: Three years of Regents H.S. mathematics, with an 80% on Math A Regents; or at least a 75% average in three years of Regents H.S. mathematics, including Sequential 3; or at least a C in MAT 109. Students must have satisfied all MAT, ENG and RDG remediation requirements prior to starting the course.

This course covers applications of finite mathematical models, primarily to problems in business and management. Matrix operations, Markov analysis, Gauss-Jordan elimination, input-output analysis, linear programming and the simplex method, game and decision theory will be addressed.
SUNY GEN ED-GMAT; NCC GEN ED-MATH

MAT 122
Calculus I4 cr.
Prerequisites: A minimum average grade of 75 in high school precalculus or at least a C in MAT 111 or MAT 117. Students must have satisfied all MAT, ENG and RDG remediation requirements prior to starting the course.

*See calculator note. Definitions of limit, continuity and derivative; rates of change, tangent to a curve, chain rule; derivatives of elementary functions, products, quotients; higher order, implicit and inverse differentiation; mean value theorem; maxima and minima; differentials; definition of the definite integral, Fundamental Theorem of Integral Calculus; applications; integration of elementary functions. (4.5 lecture hours) Students will not receive credit for both MAT 112 and MAT 122.
SUNY GEN ED-GMAT; NCC GEN ED-MATH

MAT 123
Calculus II4 cr.
Prerequisites: At least a C in MAT 122. Students must have satisfied all MAT, ENG and RDG remediation requirements prior to starting the course.

*See calculator note. Methods of integration; improper integrals, applications of the definite

integral including volume and surface area of solids of revolution; introduction to mathematical modeling using differential equations; Euler's method; separation of variables; slope fields; introduction to infinite series. (4.5 lecture hours)
SUNY GEN ED-GMAT; NCC GEN ED-MATH

MAT 131
Probability with Statistical Inference3 cr.

Prerequisites: At least a C in MAT 123 (Calculus II). Students must have satisfied all MAT, ENG and RDG remediation requirements prior to starting the course.

*See calculator note. Probability as a mathematical system: sample spaces, probability axioms, simple theorems. Permutations, combinations, Bayes theorem. Random variables; discrete and continuous probability and distribution functions: binomial, hypergeometric, Poisson, and normal distributions. Methods of estimation and hypothesis testing.
SUNY GEN ED-n/a; NCC GEN ED-n/a

MAT 200
Foundations of Advanced Mathematics3 cr.

Prerequisites: At least a C in MAT 123. Students must have satisfied all MAT, ENG and RDG remediation requirements prior to starting the course.

This course introduces students to concepts requisite for advanced mathematical study. The main emphasis is on the development of sound mathematical reasoning and construction of solid mathematical proofs. Mathematical ideas and concepts from the foundations of the number system, set theory, logic, algebra, calculus, number theory and other advanced fields are selected as illustrations. Students are challenged to develop their own conceptual understanding of mathematical proofs, and to defend their mathematical reasoning.
SUNY GEN ED-n/a; NCC GEN ED-n/a

MAT 225
Multivariable Calculus4 cr.

Prerequisites: At least a C in MAT 123. Students must have satisfied all MAT, ENG and RDG remediation requirements prior to starting the course.

*See calculator note. Curves and surfaces in three dimensional space, partial derivatives, gradient, constrained and unconstrained optimization, vector fields, parametric curves and surfaces. Integration topics include multiple integrals, volume, area, mass, line and surface integrals, flux, divergence. (4.5 lecture hours)
SUNY GEN ED-n/a; NCC GEN ED-n/a

MAT 226
Linear Algebra and Differential Equations5 cr.

Prerequisites: At least a C in MAT 225. Students must have satisfied all MAT, ENG and RDG remediation requirements prior to starting the course.

*See calculator note. Vectors and vector spaces, linear dependence, orthogonality and bases. Matrices and their ranks; transposes and inverses; symmetric and echelon matrices. Characteristic vectors and equations. Solving

linear differential equations using the principles of linear algebra (e.g. undetermined coefficients, variation of parameters, etc.). (6 lecture hours)
SUNY GEN ED-n/a; NCC GEN ED-n/a

MAT 234
Elementary Differential Equations3 cr.

Prerequisites: At least a C in MAT 225. Students must have satisfied all MAT, ENG and RDG remediation requirements prior to starting the course.

*See calculator note. Methods for solving first-order differential equations, including integrating factors, substitution methods, separable and exact equations; constant coefficient second and higher-order differential equations; series solutions; Laplace Transform techniques; applications to the physical, engineering and life sciences.
SUNY GEN ED-n/a; NCC GEN ED-n/a

MAT 235
Algebraic Structures3 cr.

Prerequisites: MAT 225. Students must have satisfied all MAT, ENG and RDG remediation requirements prior to starting the course.

Groups, rings, integral domains, and fields with applications to the integers, rationals, and the real and complex number systems.
SUNY GEN ED-n/a; NCC GEN ED-n/a

MAT 241
Discrete Mathematical Structures3 cr.

Prerequisites: MAT 122. Students must have satisfied all MAT, ENG and RDG remediation requirements prior to starting the course.

Basic concepts of discrete mathematics: logic and set theory, proof techniques, relations, functions, combinations, recurrence relations, introduction to analysis of algorithms, and graph theory. Laboratory fee applies.
SUNY GEN ED-n/a; NCC GEN ED-MATH

MORTUARY SCIENCE (MSC)

MSC 111
Funeral Orientation3 cr.

The survey and study of funeral practices from the year 4000 B.C. in Egypt to the present in America.
SUNY GEN ED-n/a; NCC GEN ED-n/a

MSC 112
Public Health and Sanitation . .3 cr.

A survey of Public Health problems, organisms causing infectious diseases, agencies, etc.
SUNY GEN ED-n/a; NCC GEN ED-n/a

MSC 124
Anatomy for Embalmers I3 cr.

The first of two semesters covering human anatomy and physiology. Discussions of cells, tissues, organs, organ systems, the integument and detailed examination of the skeletal system. The heart, lymph and blood vascular systems are introduced. (2 lecture hours, 2 laboratory hours) Laboratory fee applies.
SUNY GEN ED-n/a; NCC GEN ED-n/a

MSC 127
Funeral Home Management . . .3 cr.

A detailed study of management techniques and procedures used in the operation of a funeral home. This study will include an examination of broad-based goals and objectives required of a successful Funeral Home Manager. This course will then take a specific look at concepts and procedures designed to maximize the profitability of the funeral home operation. Topics such as employee relations, professional associates and client family relationships will be examined. The procedures related to management of disaster planning and multiple funeral industry cooperative procedures will be investigated as they pertain to recent industry innovations.
SUNY GEN ED-n/a; NCC GEN ED-n/a

MSC 234
Mortuary Law and Ethics3 cr.

A study of mortuary jurisprudence and business law. Application to professional and business aspects of funeral home operation.
SUNY GEN ED-n/a; NCC GEN ED-n/a

MSC 235
Anatomy for Embalmers II3 cr.

Prerequisites: MSC 124.
Detailed continuation of angiology, splanchnology-digestive, excretory and respiratory systems, including selected regions of the muscular system. The nervous, endocrine and reproductive systems are discussed. (2 lecture hours, 2 laboratory hours) Laboratory fee applies.
SUNY GEN ED-n/a; NCC GEN ED-n/a

MSC 236
Embalming Theory I3 cr.

Prerequisites: MSC 124.
Lectures dealing with the basic principles and techniques of the embalming process.
SUNY GEN ED-n/a; NCC GEN ED-n/a

MSC 237
Embalming Laboratory I1.5 cr.

Prerequisites: MSC 112, MSC 124 and MSC 236.
Co-requisites: MSC 236.
Clinical experience in embalming processes taught at Bellevue Hospital in New York City. (4 laboratory hours) Approximate cost of supplies: \$95. Laboratory fee applies.
SUNY GEN ED-n/a; NCC GEN ED-n/a

MSC 238
Pathology3 cr.

Prerequisites: MSC 124.
Discussion of pathological changes as related to disease process and the effects of physical as well as chemical trauma on the human body. Post-mortem visual materials are used to illustrate these processes. (2 lecture hours, 2 laboratory hours)
SUNY GEN ED-n/a; NCC GEN ED-n/a

MSC 241
Restorative Art3 cr.

Prerequisites: MSC 124.
The practical application of modeling technique and cosmetology to restore facial features damaged by trauma and disease. (2 lecture hours, 2 laboratory hours) Approximate cost of supplies:

\$25. Laboratory fee applies.
SUNY GEN ED-n/a; NCC GEN ED-n/a

MSC 245
Funeral Directing with Practicum5 cr.
Prerequisites: MSC 237.

A detailed study of management techniques and procedures used in the operation of a funeral home. A supervised practicum assignment at cooperating funeral homes is included. (3 lecture hours, 6 laboratory hours)
SUNY GEN ED-n/a; NCC GEN ED-n/a

MSC 247
Embalming Theory II2 cr.
Prerequisites: MSC 236.

Lectures continuing with the principles, techniques, and practices of the embalming process.
SUNY GEN ED-n/a; NCC GEN ED-n/a

MSC 248
Embalming Laboratory II . . .1.5 cr.
Prerequisites: MSC 236.
Co-requisites: MSC 247.

Clinical experience continues in practical embalming processes taught at Bellevue Hospital in New York City. (4 laboratory hours) Laboratory fee applies.
SUNY GEN ED-n/a; NCC GEN ED-n/a

MSC 249
Funeral Counseling and Psychology3 cr.
Prerequisites: PSY 203.

An introductory study of behavioral emotions and needs of an individual that has recently experienced a death in the family or of a close friend. Counseling techniques and recommendations are introduced and discussed through the use of study groups and role playing. Practical situations are portrayed and analyzed. Selected current readings are discussed.
SUNY GEN ED-n/a; NCC GEN ED-n/a

MULTI-DISCIPLINARY COURSES (MDC)

MDC 101
The Making of the Modern Mind I3 cr.

This course explores the foundations of 20th-century Western Modernism, powerful ideas that transformed human attitudes and brought revolutionary changes that still shape contemporary thought today. Topics include views of evolution, human nature, social conflict, and laws of the universe. The ideas of Darwin, Marx, Freud, Einstein and others are studied. (General Elective credit.)
SUNY GEN ED-GHUM, GWEH; NCC GEN ED-WESH

MDC 102
The Making of the Modern Mind II3 cr.

This course examines how modern ideas contributed to global awareness and provided insight into psychology and human nature. Study the works of modern artists, writers, musicians and filmmakers; understand the roots of feminism, existentialism, science fiction, and the power of mass media. (MDC 101 useful but not a prerequisite. Earns Humanities credit.)

SUNY GEN ED-GHUM; NCC GEN ED-WESH

MDC 110
Studies in World Culture3 cr.

This course explores the diversity of human experience through case studies of Asian, Latin American, and Islamic cultures. A close look at the heritage of art, literature and religion in Egypt, Mexico and Japan illuminates issues that shape national identity and the position of these cultures in the world today. (General Elective credit.)
SUNY GEN ED-GOWC; NCC GEN ED-GLNW

MDC 120
Issues in Science Technology and Society3 cr.

This course introduces the student to the interrelationship of science, technology, and society through the study of selected issues, such as biodiversity, genetic engineering, and communications. The course examines how modern technology affects society and the environment, and also how social institutions shape the development and use of new science and technology. (General Elective credit.)
SUNY GEN ED-GHUM; NCC GEN ED-n/a

MDC 130
Major Ideas in the Post-Modern World3 cr.

This course follows the making of the modern mind into the 21st century, exploring post-modern thought in Western and non-Western societies. It examines the effects of diversity in the post-colonial and post-Cold War world, the effects on language and personal communication, the media, the arts, science and disease, medical ethics, and implications for future life on the planet. (MDC 101 and MDC 102 are helpful but not prerequisites. Earns Humanities credit.)
SUNY GEN ED-GHUM; NCC GEN ED-GLNW, PLDI

MULTI-DISCIPLINARY SCIENCE COURSES (MDS)

MDS 101
Connecting the Sciences - A Macroscopic Approach4 cr.

This course introduces basic concepts of biology, chemistry, physics, and geology in order to examine the evolution of life in the context of the evolution of the earth and the evolution of the universe. It develops an understanding of fundamental forces, conservation of energy, heat and temperature, light, stellar evolution, solar energy and photosynthesis, evolution of the earth and its atmosphere, and evolution of life. The many topics investigated include the existence of black holes, current theories of plate tectonics, and extinction of the dinosaurs. The course emphasizes hands-on laboratory investigations. (3 lecture, 3 laboratory hours) Laboratory fee applies.
SUNY GEN ED-GLAB NCC GEN ED-LSCI

MDS 102
Connecting the Sciences - A Microscopic Approach4 cr.

Note that MDS 101 is not a prerequisite for this course. This course integrates the study of the physical and life sciences in order to understand

the organization of atoms into living and non-living structures to explore the threshold between the animate and inanimate. The goal is to examine the physics, chemistry and biology of a living cell and contrast these cells with inanimate crystals. Students will gain an understanding of atomic and molecular interactions, organic and inorganic molecules, crystals and crystal growth, cellular structure, nucleic acids, and genetic engineering. The course emphasizes hands-on laboratory investigations. (3 lecture, 3 laboratory hours) Laboratory fee applies.
SUNY GEN ED-GLAB; NCC GEN ED-LSCI

MUSIC (MUS)

MUS 000
Applied Music Master Class . . .0 cr.

A weekly performance class. Specifics of solo and ensemble performance practice are discussed. Studio performances by students, faculty and visiting artists and ensemble experiences (if appropriate) are given. (1 hour).
SUNY GEN ED-n/a; NCC GEN ED-n/a

PREPARATORY APPLIED MUSIC COURSES

(A special fee applies to each course)

MUS 041-042 Prep Voice I-II0 Cr.
MUS 043-044 Prep Piano I-II0 Cr.
MUS 045-046 Prep Flute I-II0 Cr.
MUS 047-048 Prep Oboe I-II0 Cr.
MUS 049-050 Prep Clarinet I-II0 Cr.
MUS 051-052 Prep Bassoon I-II0 Cr.
MUS 053-054 Prep Saxophone I-II0 Cr.
MUS 055-056 Prep French Horn I-II0 Cr.
MUS 057-058 Prep Trumpet I-II0 Cr.
MUS 059-060 Prep Trombone I-II0 Cr.
MUS 061-062 Prep Baritone I-II0 Cr.
MUS 063-064 Prep Tuba I-II0 Cr.
MUS 065-066 Prep Percussion I-II0 Cr.
MUS 067-068 Prep Violin I-II0 Cr.
MUS 069-070 Prep Viola I-II0 Cr.
MUS 071-072 Prep Violoncello I-II0 Cr.
MUS 073-074 Prep String Bass I-II0 Cr.
MUS 075-076 Prep Classical Guitar I-II0 Cr.
MUS 077-078 Prep Organ I-II0 Cr.
MUS 079-080 Prep Harp I-II0 Cr.
MUS 081-082 Prep Electric Bass I-II0 Cr.

(Music Majors Only)
FRESHMAN APPLIED MUSIC COURSES

(A special fee applies to each course)

Prerequisite: Appropriate preparatory applied music course number or demonstrated competence.
NOTE: MUS 141 – MUS 180 have the following code: SUNY GEN ED-n/a; NCC GEN ED-FAPA, HUM

MUS 141-142 Voice I-II2-2 Cr.
MUS 143-144 Piano I-II2-2 Cr.
MUS 145-146 Flute I-II2-2 Cr.
MUS 147-148 Oboe I-II2-2 Cr.
MUS 149-150 Clarinet I-II2-2 Cr.
MUS 151-152 Bassoon I-II2-2 Cr.
MUS 153-154 Saxophone I-II2-2 Cr.
MUS 155-156 French Horn I-II2-2 Cr.

MUS 157-158 Trumpet III	.2-2 Cr.
MUS 159-160 Trombone III	.2-2 Cr.
MUS 161-162 Baritone III	.2-2 Cr.
MUS 163-164 Tuba III	.2-2 Cr.
MUS 165-166 Percussion III	.2-2 Cr.
MUS 167-168 Violin III	.2-2 Cr.
MUS 169-170 Viola III	.2-2 Cr.
MUS 171-172 Violoncello III	.2-2 Cr.
MUS 173-174 String Bass III	.2-2 Cr.
MUS 175-176 Classical Guitar III	.2-2 Cr.
MUS 177-178 Organ III	.2-2 Cr.
MUS 179-180 Harp III	.2-2 Cr.

(Music Majors Only)
SOPHOMORE APPLIED
MUSIC COURSE
(A special fee applies to each course)

Prerequisite: A minimum grade of C in the relevant even-numbered 100 level course or demonstrated competence.

MUS 241-242 Voice III-IV	.2-2 Cr.
MUS 243-244 Piano III-IV	.2-2 Cr.
MUS 245-246 Flute III-IV	.2-2 Cr.
MUS 247-248 Oboe III-IV	.2-2 Cr.
MUS 249-250 Clarinet III-IV	.2-2 Cr.
MUS 251-252 Bassoon III-IV	.2-2 Cr.
MUS 253-254 Saxophone III-IV	.2-2 Cr.
MUS 255-256 French Horn III-IV	.2-2 Cr.
MUS 257-258 Trumpet III-IV	.2-2 Cr.
MUS 259-260 Trombone III-IV	.2-2 Cr.
MUS 261-262 Baritone III-IV	.2-2 Cr.
MUS 263-264 Tuba III-IV	.2-2 Cr.
MUS 265-266 Percussion III-IV	.2-2 Cr.
MUS 267-268 Violin III-IV	.2-2 Cr.
MUS 269-270 Viola III-IV	.2-2 Cr.
MUS 271-272 Violoncello III-IV	.2-2 Cr.
MUS 273-274 String Bass III-IV	.2-2 Cr.
MUS 275-276 Classical Guitar III-IV	.2-2 Cr.
MUS 277-278 Organ III-IV	.2-2 Cr.
MUS 279-280 Harp III-IV	.2-2 Cr.
MUS 281-282 Electric Bass III-IV	.2-2 Cr.

MUS037
Preparatory Sight-Singing0 cr.

Required course for students who wish to major in music but do not meet the Department's requirements. Pitch matching, sight-singing of simple diatonic melodies, concentrated work on rhythm, beginning melodic and rhythmic dictation. SUNY GEN ED-n/a; NCC GEN ED-n/a

MUS100
Listening to Music3 cr.

Basic concepts and development of listening perception. Compositions to be discussed include vocal and instrumental works of the 18th, 19th and 20th centuries selected to show the development of Western musical art. A requirement for the course is that students must attend concerts, one of which must be at a major concert hall in the metropolitan area, during the semester. This course cannot be applied to a degree in music. SUNY GEN ED-n/a; NCC GEN ED-HUM, WESH

MUS101
Rudiments of Music3 cr.

Notation, clefs, key signatures, major and minor scales, meter signatures, intervals. The

course cannot be applied to a music degree. Required course for students who wish to major in music but do not meet the Department's entrance requirements. A grade of B or higher is required of prospective music majors. SUNY GEN ED-GART; NCC GEN ED-HUM

MUS102
Beginning Piano3 cr.

A course designed for beginners only. Classes have a maximum of 12 students using electronic pianos. Areas covered include piano technique, music reading, playing by ear, improvisation and harmonization. Owning a piano is desirable but not essential, since the Music Department offers practice facilities. (Students may be required to trim fingernails.) Students are required to provide headphones. SUNY GEN ED-GART; NCC GEN ED-HUM, FAPA

MUS103
Beginning Guitar3 cr.

A course designed for beginners only. Classes have a maximum of 15 students. Obtaining an acoustic instrument is the student's responsibility, since the College does not provide guitars for student use. Areas covered include guitar technique, developing concepts of melody, harmony and rhythm particularly in providing accompaniments for folk singing. (Students may be required to trim fingernails.) SUNY GEN ED-GART; NCC GEN ED-FAPA, HUM

MUS104
Introduction to Music Literature3 cr.

Prerequisites: Successful completion of music placement examination.

An exploration into the expressive, formal and aesthetic qualities of music. A survey of the development of musical style through the study of representative works from each historical period. SUNY GEN ED-GART; NCC GEN ED-HUM, WESH

MUS105 *Fall Only, Alternate Years*
Opera Appreciation3 cr.

Introduction to opera as an art form through the study of its musical, dramatic and stylistic development from 1600 to the present. Attendance at an opera performance required. Open to all students. SUNY GEN ED-GHUM; NCC GEN ED-HUM, WESH

MUS106 *Spring Only*
The Symphony3 cr.

Introduction to the symphony as an art form through the study of its musical and stylistic development from the 18th century to the present. Attendance at a symphony orchestra concert is required. Open to all students. SUNY GEN ED-n/a; NCC GEN ED-HUM, WESH

MUS107 *Fall Only, Alternate Years*
Twentieth Century Music3 cr.

Introduction to 20th-century concert music. Important works will be studied and emphasis placed on the relationship between contemporary music and other aspects of the contemporary world. Concert attendance may be required. Open to all students.

SUNY GEN ED-GHUM; NCC GEN ED-HUM, GLNW, WESH

MUS108 *Spring Only*
Folk Music3 cr.

Folk music in Western culture. Consideration will be given to the function of folk music as illustrated through specific examples, with attention to research methodology used in the field of folk music. Open to all students. SUNY GEN ED-n/a; NCC GEN ED-HUM, PLDI, WESH

MUS109 *Fall Only*
Orchestra I1 cr.

This is the first course in the MUS 109-110 sequence. Open to all students. (3 hours) SUNY GEN ED-n/a; NCC GEN ED-FAPA, HUM

MUS110 *Spring Only*
Orchestra II1 cr.

This is the second course in the MUS 109-110 sequence. Open to all students. (3 hours) SUNY GEN ED-n/a; NCC GEN ED-FAPA, HUM

MUS111 *Fall Only*
Freshman Chorus I1 cr.

This is the first course in the MUS 111-112 sequence. Open to all students. (3 hours) SUNY GEN ED-n/a; NCC GEN ED-FAPA, HUM

MUS112 *Spring Only*
Freshman Chorus II1 cr.

This is the second course in the MUS 111-112 sequence. Open to all students. (3 hours) SUNY GEN ED-n/a; NCC GEN ED-FAPA, HUM

MUS113 *Fall Only*
Band I1 cr.

This is the first course in the MUS 113-114 sequence. Open to all students. (3 hours) SUNY GEN ED-n/a; NCC GEN ED-FAPA, HUM

MUS114 *Spring Only*
Band II1 cr.

This is the second course in MUS 113-114 sequence. Open to all students. (3 hours) SUNY GEN ED-n/a; NCC GEN ED-FAPA, HUM

MUS115 *Fall Only*
Jazz Ensemble I1 cr.

This is the first course in the MUS 115-116 sequence. Open to all students. (3 hours) SUNY GEN ED-n/a; NCC GEN ED-FAPA, HUM

MUS116 *Spring Only*
Jazz Ensemble II1 cr.

This is the second course in the MUS 115-116 sequence. Open to all students. (3 hours) SUNY GEN ED-n/a; NCC GEN ED-FAPA, HUM

MUS117
Elements of Music I2 cr.

Prerequisites: MUS 101 - B or successful completion of Music Department placement.
Co-requisites: MUS 127.

This is the first course in the MUS 117-118 sequence. Introduction to diatonic harmony and the concept of 4-part voice-leading using primary triads and inversions; non-harmonic tones. SUNY GEN ED-GART; NCC GEN ED-HUM

MUS 118
Elements of Music II2 cr.
Prerequisites: MUS 117 - Minimum grade of C or successful completion of advanced theory placement examination.
Co-requisites: MUS 128.

This is the second course in the MUS 117-118 sequence. Continuation of diatonic harmony and voice-leading; inclusion of secondary triads and inversions, sequential harmonic patterns. Greater emphasis on melodic-contrapuntal development. Examination of basic principles of musical organization through analysis.
SUNY GEN ED-GART; NCC GEN ED-HUM

MUS 123 *Fall Only*
Chamber Music I1 cr.

This is the first course in the MUS 123-124 sequence. Rehearsal and performance of music for small instrumental ensembles (duos, trios, quartets, etc.) Open to all students by audition. Contact Music Department. (3 hours)
SUNY GEN ED-n/a; NCC GEN ED-FAPA, HUM

MUS 124 *Spring Only*
Chamber Music II1 cr.

This is the second course in the MUS 123-124 sequence. Rehearsal and performance of music for small instrumental ensembles (duos, trios, quartets, etc.) Open to all students by audition. Contact Music Department. (3 hours)
SUNY GEN ED-n/a; NCC GEN ED-FAPA, HUM

MUS 125 *Fall Only*
Vocal Ensemble I1 cr.

This is the first course in the MUS 125-126 sequence. Open to all students by audition. Permission of instructor required. (3 hours)
SUNY GEN ED-n/a; NCC GEN ED-FAPA, HUM

MUS 126 *Spring Only*
Vocal Ensemble II1 cr.

This is the second course in the MUS 125-126 sequence. Open to all students by audition. Permission of instructor required. (3 hours)
SUNY GEN ED-n/a; NCC GEN ED-FAPA, HUM

MUS 127
Keyboard Harmony I2 cr.
Co-requisites: MUS 117.

This is the first course in the MUS 127-128 sequence. Parallels MUS 117 with emphasis on keyboard skills.
SUNY GEN ED-GART; NCC GEN ED-HUM

MUS 128
Keyboard Harmony II2 cr.

Prerequisites: Completion of MUS 127 - Minimum grade of C required.
Co-requisites: MUS 118

This is the second course in the MUS 127-128 sequence. Parallels MUS 118 with emphasis on keyboard skills.
SUNY GEN ED-GART; NCC GEN ED-HUM

MUS 129 *Fall Only*
African American Choral Ensemble I1 cr.
(Dual listed with AFR 150)

This is the first course in the MUS 129-130 sequence. Participation in the production,

rehearsal and performance of the African American Choral Ensemble productions. (3 hours)
SUNY GEN ED-n/a; NCC GEN ED-FAPA, HUM

MUS 130 *Spring Only*
African American Choral Ensemble II1 cr.
(Dual listed with AFR 151.)

This is the second course in the MUS 129-130 sequence. Participation in the production, rehearsal and performance of the African American Choral Ensemble productions. (3 hours)
SUNY GEN ED-n/a; NCC GEN ED-FAPA, HUM

MUS 132
Music for Early Childhood Education3 cr.

Prerequisites: Teacher Education Transfer Program students or permission of Chairperson.

Previous music background unnecessary. Pitch notation, rhythmic and singing activities. Practical instruction on such instruments as autoharp, guitar, recorder, piano, melodic and rhythm instruments. Course cannot be applied to a degree in music. (3 hours)
SUNY GEN ED-GART; NCC GEN ED-HUM

MUS 133
Intermediate Piano3 cr.

Prerequisites: MUS 102 or permission of instructor.

Course designed for the intermediate piano student. Continuation of MUS 102 with more advanced study of piano technique, selected repertoire, sight-reading, playing by ear, harmonization and improvisation. Owning a piano is desirable but not essential since the Music Department offers practice facilities.
SUNY GEN ED-GART; NCC GEN ED-FAPA, HUM

MUS 134
Intermediate Folk Guitar3 cr.

Prerequisites: MUS 103 or permission of instructor.

Guitar technique, transposition, finger picking, accompaniment styles. Obtaining an acoustic instrument is the student's responsibility.
SUNY GEN ED-GART; NCC GEN ED-FAPA, HUM

MUS 135
Rock Music: Mirror of Change3 cr.

A study of cultural changes in American and English postwar society as expressed in the development of rock music. Concert attendance required.
SUNY GEN ED-GHUM, GART; NCC GEN ED-PLDI, HUM, WESH

MUS 136
Beginning Voice Class3 cr.

Basics of voice technique, song preparation, repertoire and stage deportment. Areas to be covered include breathing, vocal support and placement, diction, rudiments of note reading, memorization techniques, and aspects of style and stage presence. Open to all students.
SUNY GEN ED-GART; NCC GEN ED-FAPA, HUM

MUS 137
Sight-Singing I2 cr.

Prerequisites: MUS 037 or successful completion of Music Department placement examination.

Sight-singing and dictation skills I. The singing at sight of simple diatonic melodies with correct pitch, rhythm and solfege syllables; simple melodic, rhythmic and harmonic dictation.
SUNY GEN ED-GART; NCC GEN ED-HUM

MUS 138
Sight-Singing II2 cr.

Prerequisites: MUS 137 - Minimum grade of C required. Sight-singing and dictation skills II.

Continuation of MUS 137. Sight-singing of diatonic melodies with introduction of chromatic tones; dictation including 2-part counterpoint and simple chorale-style diatonic progressions.
SUNY GEN ED-GART; NCC GEN ED-HUM

MUS 183 *Fall Only*
Percussion Ensemble I1 cr.

This is the first course in the MUS 183-184 sequence. Rehearsal and performance of works for percussion ensemble. (3 hours)
SUNY GEN ED-n/a; NCC GEN ED-FAPA, HUM

MUS 184 *Spring Only*
Percussion Ensemble II1 cr.

This is the second course in the MUS 183-184 sequence. Rehearsal and performance of works for percussion ensemble. (3 hours)
SUNY GEN ED-n/a; NCC GEN ED-FAPA, HUM

MUS 185 *Fall Only*
Guitar Ensemble I1 cr.

This is the first course in the MUS 185-186 sequence. Rehearsal and performance of duos, trios and larger ensemble works for multiple guitars. Limited to classical guitar students in music degree program. (3 hours)
SUNY GEN ED-n/a; NCC GEN ED-FAPA, HUM

MUS 186 *Spring Only*
Guitar Ensemble II1 cr.

This is the second course in the MUS 185-186 sequence. Rehearsal and performance of duos, trios and larger ensemble works for multiple guitars. Limited to classical guitar students in music degree program. (3 hours)
SUNY GEN ED-n/a; NCC GEN ED-FAPA, HUM

MUS 187 *Fall Only*
Jazz Improvisation Ensemble I1 cr.

This is the first course in the MUS 187-188 sequence. Rehearsal and performance of works for small jazz ensembles with an emphasis on improvisatory techniques and skills. Open to all students. (3 hours)
SUNY GEN ED-n/a; NCC GEN ED-FAPA, HUM

MUS 188 *Spring Only*
Jazz Improvisation Ensemble II1 cr.

This is the second course in the MUS 187-188 sequence. Rehearsal and performance of works for small jazz ensembles with an emphasis on improvisatory techniques and skills. Open to all students. (3 hours)
SUNY GEN ED-n/a; NCC GEN ED-FAPA, HUM

MUS 189 *Fall Only*
Opera Workshop I2 cr.

Prerequisites: MUS 141 or permission of instructor.

This is the first course in the MUS 189-190 sequence. Audition required. Rehearsal and performance of scenes (arias, duets and larger ensemble pieces) from operas, operettas and other works for the musical stage.
SUNY GEN ED-n/a; NCC GEN ED-FAPA, HUM

MUS 190 *Spring Only*
Opera Workshop II**.2 cr.**
Prerequisites: MUS 141 or permission of instructor.

This is the second course in the MUS 189-190 sequence. Audition required. Rehearsal and performance of scenes (arias, duets and larger ensemble pieces) from operas, operettas and other works for the musical stage.
SUNY GEN ED-n/a; NCC GEN ED-FAPA, HUM

MUS 201
History of Western Music I**.3 cr.**
Prerequisites: ENG 101; MUS 104 (C) or better or permission of Chairperson.

An in-depth history of Western art music from its Greco-Roman origins through the Renaissance. Study of important musical genres and changes in musical style. Analysis of representative works of the Middle Ages and Renaissance. Study of the development of music notation and musical instruments.
SUNY GEN ED-GHUM, GART; NCC GEN ED-HUM, WESH

MUS 203
Songwriting**.3 cr.**
Prerequisites: MUS 101 or permission of the instructor.

Student acquires enough skills to write 32-bar song with text.
SUNY GEN ED-GART; NCC GEN ED-HUM

MUS 204
Western Music II**.3 cr.**
Prerequisites: ENG 101; MUS 104 with a grade of C or better or permission of the Chairperson.

An in-depth history of Western art music from the Baroque period through the Classical era. Study of important musical genres and changes in musical style. Analysis of representative works by major 17th- and 18th-century composers.
SUNY GEN ED-GHUM, GART; NCC GEN ED-HUM, WESH

MUS 205
African American Music**.3 cr.**
(Dual listed with AFR 155)

In addition to an evaluation study of the basic musical materials of Black music and its effects on other music forms, an historical/philosophical/political analysis and survey will be included.
SUNY GEN ED-GART; NCC GEN ED-HUM, WESH, PLDI

MUS 206
Modern Arranging**.3 cr.**
Prerequisites: Prerequisite or Corequisite: MUS 217.

Investigates the various arranging techniques and styles used in modern jazz writing. Included are the study of ranges, scores, harmony, voicings, textures, forms, jazz orchestration and idiomatic writing.
SUNY GEN ED-GART; NCC GEN ED-n/a

MUS 207
Perspective on Jazz**.3 cr.**
(Dual listed with AFR 152)

This course is designed to explore the inception and evolution of jazz, its styles and influence on other musical types. Directed listening activities required.
SUNY GEN ED-GART; NCC GEN ED-PLDI, HUM, WESH

MUS 208
Western Music III**.3 cr.**
Prerequisites: ENG 101; MUS 104 with a grade of C or better or permission of Chairperson.

An in-depth history of Western art music from the Romantic period through the contemporary era. Study of important musical genres and changes in musical style. Analysis of representative works by major 19th- through 21st-century composers.
SUNY GEN ED-GHUM, GART; NCC GEN ED-HUM, WESH

MUS 209 *Fall Only*
Orchestra III**.1 cr.**
Prerequisites: MUS 110. (3 hours)

This is the first course in the MUS 209-210 sequence.
SUNY GEN ED-n/a; NCC GEN ED-FAPA, HUM

MUS 210 *Spring Only*
Orchestra IV**.1 cr.**
Prerequisites: MUS 110. (3 hours)

This is the second sequence in the MUS 209-210 sequence.
SUNY GEN ED-n/a; NCC GEN ED-FAPA, HUM

MUS 211 *Fall Only*
Chorus III**.1 cr.**
Prerequisites: MUS 112.

This is the first course in the MUS 211-212 sequence.
SUNY GEN ED-n/a; NCC GEN ED-FAPA, HUM

MUS 212 *Spring Only*
Chorus IV**.1 cr.**
Prerequisites: MUS 112.

This is the second course in the MUS 211-212 sequence.
SUNY GEN ED-n/a; NCC GEN ED-FAPA, HUM

MUS 213 *Fall Only*
Band III**.1 cr.**
Prerequisites: MUS 114. (3 hours)

This is the first course in the MUS 213-214 sequence.
SUNY GEN ED-n/a; NCC GEN ED-FAPA, HUM

MUS 214 *Spring Only*
Band IV**.1 cr.**
Prerequisites: MUS 114. (3 hours)

This is the second course in the MUS 213-214 sequence.
SUNY GEN ED-n/a; NCC GEN ED-FAPA, HUM

MUS 215 *Fall Only*
Jazz Ensemble III**.1 cr.**
Prerequisites: MUS 116.

This is the first course in the MUS 215-216 sequence.
SUNY GEN ED-n/a; NCC GEN ED-FAPA, HUM

MUS 216 *Spring Only*
Jazz Ensemble IV**.1 cr.**
Prerequisites: MUS 116.

This is the second course in the MUS 215-216 sequence.
SUNY GEN ED-n/a; NCC GEN ED-FAPA, HUM

MUS 217
Elements of Music III**.2 cr.**
Prerequisites: MUS 118 - Minimum grade of C required.

Co-requisites: MUS 227.
Analysis of Bach 371 Chorale harmonizations with writing and musical dictation; voice leading, secondary seventh chords, secondary dominants and modulations to closely related keys. (3 hours)
SUNY GEN ED-n/a; NCC GEN ED-n/a

MUS 218
Elements of Music IV**.2 cr.**
Prerequisites: MUS 217 - Minimum grade of C required.

Co-requisites: MUS 228.
Chromatic harmony: analysis of 19th-century harmonic style correlated with writing and musical dictation. Voice-leading, expanded tonality, and chromatic and enharmonic modulation. (3 hours)
SUNY GEN ED-n/a; NCC GEN ED-n/a

MUS 223 *Fall Only*
Chamber Music III**.1 cr.**
Prerequisites: MUS 124.

This is the first course in the MUS 223-224 sequence. Rehearsal and performance of music for small instrumental ensembles (duos, trios, quartets, etc.). (3 hours)
SUNY GEN ED-n/a; NCC GEN ED-FAPA, HUM

MUS 224 *Spring Only*
Chamber Music IV**.1 cr.**
Prerequisites: MUS 124.

This is the second course in the MUS 223-224 sequence. Rehearsal and performance of music for small instrumental ensembles (duos, trios, quartets, etc.). (3 hours)
SUNY GEN ED-n/a; NCC GEN ED-FAPA, HUM

MUS 225 *Fall Only*
Vocal Ensemble III**.1 cr.**
Prerequisites: MUS 126. (3 hours)

This is the first course in the MUS 225-226 sequence.
SUNY GEN ED-n/a; NCC GEN ED-FAPA, HUM

MUS 226 *Spring Only*
Vocal Ensemble IV**.1 cr.**
Prerequisites: MUS 126. (3 hours)

This is the second course in the MUS 225-226 sequence.
SUNY GEN ED-n/a; NCC GEN ED-FAPA, HUM

MUS 227
Keyboard Harmony III**.1 cr.**
Prerequisites: MUS 128 - Minimum grade of C required.

Co-requisites: MUS 217
Parallels MUS 217 with emphasis on keyboard skills.
SUNY GEN ED-n/a; NCC GEN ED-n/a

MUS 228
Keyboard Harmony IV1 cr.
Prerequisites: MUS 227
Co-requisites: MUS 218.

Parallels MUS 218 with emphasis on keyboard skills.
SUNY GEN ED-n/a; NCC GEN ED-n/a

MUS 229 *Fall Only*
African American Choral Ensemble III1 cr.
(Dual listed with AFR 153)

This is the first course in the MUS 229-230 sequence. Participation in the production, rehearsal and performance of the African American Choral Ensemble productions. (3 hours)
SUNY GEN ED-n/a; NCC GEN ED-FAPA, HUM

MUS 230 *Spring Only*
African American Choral Ensemble IV1 cr.
(Dual listed with AFR 154)

This is the second course in the MUS 229-230 sequence. Participation in the production, rehearsal and performance of the African American Choral Ensemble Performances. (3 hours)
SUNY GEN ED-n/a; NCC GEN ED-FAPA, HUM

MUS 237
Sight-Singing III2 cr.
Prerequisites: MUS 138 - Minimum grade of C required.

Sight-singing and dictation III. Continuation of MUS 138. More difficult sight-singing, including melodies which modulate to closely related keys. More difficult dictation, including secondary sevenths, secondary dominants and modulations to closely related keys.
SUNY GEN ED-n/a; NCC GEN ED-n/a

MUS 238
Sight-Singing IV2 cr.
Prerequisites: MUS 237 - Minimum grade of C required.

Sight-singing and dictation IV. Continuation of MUS 237. More difficult sight-singing and dictation including 20th-century idioms; music from a variety of mediums including vocal, instrumental, chamber and orchestral works.
SUNY GEN ED-n/a; NCC GEN ED-n/a

MUS 283 *Fall Only*
Percussion Ensemble III1 cr.
Prerequisites: MUS 184.

This is the first course in the MUS 283-284 sequence. Rehearsal and performance of works for percussion ensemble. (3 hours)
SUNY GEN ED-n/a; NCC GEN ED-FAPA, HUM

MUS 284 *Spring Only*
Percussion Ensemble IV1 cr.
Prerequisites: MUS 184.

This is the second course in the MUS 283-284 sequence. Rehearsal and performance of works for percussion ensemble. (3 hours)
SUNY GEN ED-n/a; NCC GEN ED-FAPA, HUM

MUS 285 *Fall Only*
Guitar Ensemble III1 cr.
Prerequisites: MUS 186.

This is the first course in the MUS 285-286

sequence. Rehearsal and performance of duos, trios, larger ensemble works for multiple guitars. (3 hours)
SUNY GEN ED-n/a; NCC GEN ED-FAPA, HUM

MUS 286 *Spring Only*
Guitar Ensemble IV1 cr.
Prerequisites: MUS 186.

This is the second course in the MUS 285-286 sequence. Rehearsal and performance of duos, trios, larger ensemble works for multiple guitars. (3 hours)
SUNY GEN ED-n/a; NCC GEN ED-FAPA, HUM

MUS 287 *Fall Only*
Jazz Improvisation Ensemble III1 cr.
Prerequisites: MUS 188.

This is the first course in the MUS 287-288 sequence. Rehearsal and performance of works for small jazz ensembles with an emphasis on improvisatory techniques and skills. (3 hours)
SUNY GEN ED-n/a; NCC GEN ED-FAPA, HUM

MUS 288 *Spring Only*
Jazz Improvisation Ensemble IV1 cr.
Prerequisites: MUS 188.

This is the second course in the MUS 287-288 sequence. Rehearsal and performance of works for small jazz ensembles with an emphasis on improvisatory techniques and skills. (3 hours)
SUNY GEN ED-n/a; NCC GEN ED-FAPA, HUM

NURSING (NUR)

Introduction: In all nursing courses, content is structured primarily on the concepts of stress and adaptation and basic human needs and is organized according to Gordon's Functional Health Care Patterns.

NUR 100
Introduction to Associate Degree Nursing1 cr.

This course is designed to acquaint the student who enters the nursing program at an advanced level with the philosophy and conceptual framework of Associate degree nursing. It will also introduce the role of the professional nurse and the problem-solving process as it relates to formulating a nursing diagnosis. Open to advanced standing and articulation students or by permission of the Chairperson. This course is part of the required Nursing curriculum for students receiving advanced standing in the required nursing courses.
SUNY GEN ED-n/a; NCC GEN ED-n/a

NUR 101
Fundamentals of Nursing . . .8.5 cr.
Co-requisites: AHS 131 and ENG 101 or PSY 203 or Math.

This introductory course is planned to provide students with content fundamental to nursing practice and to nursing as a profession. It is designed to lay the foundation for all subsequent courses. Health patterns and the commonalities of nursing care are emphasized. The nursing process as a critical thinking tool is utilized to provide direct patient care. Experiences are

provided in both on-campus laboratories and clinical settings. (5 lecture hours/10.5 laboratory hours) Laboratory fee applies.
SUNY GEN ED-n/a; NCC GEN ED-n/a

NUR 105
Introduction to Medical Surgical Nursing8.5 cr.
Prerequisites: NUR 101 or equivalent, and its co-requisites.

Co-requisites: AHS 132 and ENG 101 or MAT or PSY 203.
This course is designed to further develop the student's skill in utilizing the nursing process as a critical thinking tool for identifying health problems and providing comprehensive patient care. Experiences are planned in on-campus laboratory and in acute and sub-acute care settings. (4 lecture hours/12 clinical hours/1.5 on-campus laboratory hours) Laboratory fee applies.
SUNY GEN ED-n/a; NCC GEN ED-n/a

NUR 125
Intermediate Nursing Skills . . .1 cr.
Prerequisites: NUR 101 or permission of the Chairperson.

This course offers the student the opportunity to learn or reinforce current knowledge of technical nursing skills. Opportunities are provided for both demonstration and practice of learned skills. Skills and theoretical background are organized into a six-week module of two hours per week. This module consists of content representing an intermediate level of nursing skills. This course is open to registered nurses, licensed practical nurses, students registered in the NCC Nursing curriculum, advanced standing students, and Regents external degree candidates. This course is not part of the required nursing curriculum.
SUNY GEN ED-n/a; NCC GEN ED-n/a

NUR 135
Advanced Nursing Skills1 cr.
Prerequisites: NUR 105 or NUR 125 or permission of the Chairperson.

This course offers the student the opportunity to learn or reinforce current knowledge of technical Nursing skills. Opportunities are provided for both demonstration and practice of learned skills. Skills and theoretical background are taught in a six-week module of two hours per week. This module consists of content representing an advanced level of complexity. This course is not intended as preparation for employment in a critical care setting. It is open to registered nurses and students enrolled in the NCC Nursing Program. This course is not part of the required nursing curriculum.
SUNY GEN ED-n/a; NCC GEN ED-n/a

NUR 203
Comprehensive Nursing Care I8.5 cr.
Prerequisites: NUR 105 or the equivalent; corequisites for NUR 101 and NUR 105.

Co-requisites: AHS 105, AHS 202, PSY 213 or SOC 201 and a Humanities Elective.

This course is concerned with the student's continued growth of knowledge in identifying health problems as adaptations in response to stressors across the life cycle. Use of the nursing process as a critical thinking tool is applied to more complex

patient situations. The commonalities and differences for the specific areas of pediatrics and psychiatry are presented in this semester. Psychosociocultural theory related to the family and community as well as group processes are explored. Experiences are provided in the on-campus laboratory and a variety of pediatric, psychiatric, and medical and surgical care settings. (4 lecture hours/12 clinical laboratory hours/1.5 on-campus laboratory hours) Laboratory fee applies.
SUNY GEN ED-n/a; NCC GEN ED-n/a

NUR 204
Comprehensive Nursing Care II8.5 cr.
Prerequisites: NUR 203 and the Corequisites for NUR 101, NUR 105 and NUR 203.
Co-requisites: ENG 102 and a Humanities Elective.

This course provides the student with theory related to patient responses to complex stressors. Opportunity is provided for increasing skill in establishing nursing priorities and in utilizing the nursing process as a critical thinking tool to provide nursing care for groups of patients. Patient teaching, discharge planning, and working collaboratively as a member of the hospital and community health care team are explored. Current trends and issues in nursing practice and education are examined and the need for continued professional development is emphasized. Experiences are provided in medicine, surgery, and obstetrics in a variety of clinical settings. The semester will provide an intensive clinical practicum (consisting of 4 weeks of two extended clinical days) and nursing seminars. (3.5 lecture hours/13.5 laboratory hours) Laboratory fee applies.
SUNY GEN ED-n/a; NCC GEN ED-n/a

NUTRITION (NTR)

NTR 158
Social and Cultural Aspects of Foods3 cr.

An exploration of the social, cultural and religious aspects of food of different countries and nationalities with emphasis on ethnic groups in the United States. The food habits of various groups, identification of ethnic foods and terminology, international food guide plans and dietary rationales, and the economics of dietary intake will be investigated. Food preparation, taste testing, computer research and a field trip to a multi-ethnic market are included.
SUNY GEN ED-n/a; NCC GEN ED-n/a

NTR 183
Dietary Management3 cr.

This course fulfills the requirements for diet therapy and nutritional planning as designed by the Dietary Managers Association for certification as a Dietary Manager. Topics include: concepts of diet therapy, medical terminology, institutional protocol, nutritional planning in a health care setting and the Dietary Manager's role in nutritional assessment and management.
SUNY GEN ED-n/a; NCC GEN ED-n/a

NTR 184
Dietary Management Field Experience3 cr.

Students work in selected healthcare facilities (hospitals/nursing homes) to gain experience and expertise in the field of dietary management by implementing concepts and practices acquired in the classroom. Students must complete a 150 hour internship to be eligible to sit for the Dietary Managers Certification Exam. Coursework includes written and oral assignments and exams.
SUNY GEN ED-n/a; NCC GEN ED-n/a

NTR 195
Nutrition Through the Life Cycle3 cr.

This course stresses the practical application of nutritional concepts from pregnancy and birth through old age. Strategies for handling nutrition related problems, including infant feeding, introduction of solid foods, picky eaters, obesity issues, eating disorders, the use of nutritional supplements, sports nutrition, food guides and standards and label reading are among the subjects investigated.
SUNY GEN ED-n/a; NCC GEN ED-n/a

NTR 198
Nutrition for the Healthcare Professional3 cr.

This course emphasizes general issues in the nutritional care and assessment of patients utilized by healthcare professionals in healthcare facilities. Topics include: Introduction to Nutrients, Digestion, Absorption and Metabolism of Nutrients, Life Cycles, Nutritional Assessment of Patients, Introduction to Diet Therapy and Nutrition Support Practices.
SUNY GEN ED-n/a; NCC GEN ED-n/a

OFFICE TECHNOLOGY (OFT)

OFT 100
Fundamentals of Keyboarding3 cr.

Introductory keyboarding course using Microsoft Word. Emphasis is placed on learning the keyboard reaches and developing speed and accuracy. Instruction will include the formatting and keying of letters, memorandums, and reports. The following features will be presented: enhancing text, placing and aligning text, using writing tools, managing files, and printing documents. In addition, timed writings will be given to improve speed and accuracy development. (2 lecture, 2 laboratory hours) Laboratory fee applies.
SUNY GEN ED-n/a; NCC GEN ED-n/a

OFT 102
College Keyboarding I3 cr.
Prerequisites: OFT 100 or permission of the Chairperson.

Fundamentals of skill building using Microsoft Word. Application of basic skills in the production of letters, envelopes, memos, outlines, reports, agendas, minutes, resumes, and tables. Emphasis is placed on the following features: processing text, formatting characters, placing and aligning text, using writing tools, managing

files, and printing documents. In addition, timed writings will be given to improve speed and accuracy development. (2 lecture, 2 laboratory hours) Laboratory fee applies.
SUNY GEN ED-n/a; NCC GEN ED-n/a

OFT 105
Executive Workshop3 cr.
Prerequisites: OFT 109 or permission of the Chairperson.

A course to consolidate and reaffirm previously acquired office skills, to prepare business documents, and to acquaint the students with a wide range of office activities and procedures. (2 lecture, 2 laboratory hours) Laboratory fee applies.
SUNY GEN ED-n/a; NCC GEN ED-n/a

OFT 107
Machine Transcription I3 cr.
Prerequisites: OFT 100 or permission of the Chairperson.

This course is designed to develop competency in transcribing letters, memoranda, and other types of written communications using transcription equipment. Language arts skills are reinforced. (2 lecture, 2 laboratory hours) Laboratory fee applies.
SUNY GEN ED-n/a; NCC GEN ED-n/a

OFT 109
Word Processing Applications I3 cr.
Prerequisites: OFT 102 or permission of the Chairperson.

Development of word processing and office automation skills using Microsoft Word. Emphasis is placed on the following features: paragraph formatting, page numbering, footnotes/endnotes, headers/footers, styles and templates, find and replace, outline, columns, tables, and draw. In addition, timed writings will be given to improve speed and accuracy development. (2 lecture, 2 laboratory hours) Laboratory fee applies.
SUNY GEN ED-n/a; NCC GEN ED-n/a

OFT 110
Word Processing Applications II3 cr.
Prerequisites: OFT 109 or permission of the Chairperson.

This course continues the development of word processing and office automation skills using Microsoft Office. Students will prepare a wide variety of business documents. Emphasis is placed on the following features of Word: borders, columns, customizing default settings, forms, graphics, macros, merge, outline, advanced replace features, shading, special characters, styles, tables, templates, and watermarks. Students will also prepare basic spreadsheets to incorporate into routine business documents. In addition, timed writings will be given to improve speed and accuracy development. (2 lecture, 2 laboratory hours) Laboratory fee applies.
SUNY GEN ED-n/a; NCC GEN ED-n/a

OFT 113
Word Processing Basics1 cr.

This course introduces students to the basics of word processing using state-of-the-art software. Students will receive instruction in creating, editing, and formatting letters, reports, and a

variety of other documents. This course is non-transferable.
SUNY GEN ED-n/a; NCC GEN ED-n/a

**OFT 114
Presentation Software Basics1 cr.**

This course introduces students to the basics of presentation software using state-of-the-art software. Students receive instruction in inputting, editing, and formatting presentations. This course is non-transferable.
SUNY GEN ED-n/a; NCC GEN ED-n/a

**OFT 115
Spreadsheet Basics1 cr.**

This course introduces students to the basics of spreadsheets using state-of-the-art software. Students will receive instruction in retrieving data, editing, and formatting spreadsheets to be incorporated into a variety of documents. This course is non-transferable.
SUNY GEN ED-n/a; NCC GEN ED-n/a

**OFT 116
Database Basics1 cr.**

This course introduces students to the basics of databases using state-of-the-art software. Students will receive instruction in retrieving data, editing, and formatting databases to be incorporated into a variety of documents. This course is non-transferable.
SUNY GEN ED-n/a; NCC GEN ED-n/a

**OFT 119
Word Processing
Applications III3 cr.**

Prerequisites: OFT 110 or permission of the Chairperson.

Using Microsoft Office, this course integrates word processing, spreadsheets, databases, and presentation applications. Through office-support simulation projects, students will share information between applications by copying, linking, and embedding data from a source application into a destination application. (2 lecture, 2 laboratory hours) Laboratory fee applies.
SUNY GEN ED-n/a; NCC GEN ED-n/a

**OFT 120
Office Technology Desktop
Publishing3 cr.**

This course introduces the application of desktop publishing and computer graphics. Students design, edit, and produce high quality documents using Adobe InDesign Software (2 lecture, 2 laboratory hours) Laboratory fee applies.
SUNY GEN ED-n/a; NCC GEN ED-n/a

**OFT 127
Legal Procedures I3 cr.**

Prerequisites: OFT 100 or permission of the Chairperson.

Co-requisites: OFT 100 or permission of the Chairperson.

Introduction to litigation documents: procedures for preparing summonses, complaints, answers, counterclaims, affidavits, bills of particulars, replies, verifications, and judgments. Discussion of New York State and Federal court systems. Laboratory fee applies.
SUNY GEN ED-n/a; NCC GEN ED-n/a

**OFT 128
Legal Procedures II3 cr.**

Prerequisites: OFT 127 or permission of the Chairperson.

Introduction to the procedure for preparing non-litigation documents, including contracts, powers of attorney, wills, and real estate papers. Discussion of probate, appeals, and motion practice. Laboratory fee applies.
SUNY GEN ED-n/a; NCC GEN ED-n/a

**OFT 142
Medical Transcription I3 cr.**

Prerequisites: HIT 151 and OFT 100 or permission of the Chairperson.

This course is designed to develop competency in transcribing medical letters. Emphasis is on comprehension of medical terminology, language arts, correct formatting, and proofreading. (2 lecture, 2 laboratory hours) Laboratory fee applies.
SUNY GEN ED-n/a; NCC GEN ED-n/a

**OFT 152
Medical Transcription II3 cr.**

Prerequisites: OFT 142 or permission of the Chairperson.

Transcription from medical dictation tapes which include letters; chart notes; histories and physicals; discharge summaries; and operative, radiology, and pathology reports. Emphasis is on comprehension of medical terminology, language arts, correct formatting, and proofreading. (2 lecture, 2 laboratory hours) Laboratory fee applies.
SUNY GEN ED-n/a; NCC GEN ED-n/a

**OFT 153
Medical Coding3 cr.**

Prerequisites: HIT 151 or permission of the Chairperson.

Co-requisites: HIT 151 or permission of the Chairperson.

Introduction to current medical coding and billing procedures. Students will develop an understanding of both the ICD-9-CM and CPT-4 coding systems and will be introduced to the terminology and procedures for preparing insurance claim forms. Students will apply theory through computer specific reinforcement exercises and activities. Laboratory fee applies.
SUNY GEN ED-n/a; NCC GEN ED-n/a

**OFT 205
Executive Work/Study3 cr.**

Prerequisites: OFT 105 and OFT 110 or permission of the Chairperson.

Supervised work experience in financial and government institutions, advertising, travel, publishing, banking, and insurance giving students the opportunity to apply their classroom skills to office situations and alert them to the realities of the business environment. Weekly seminars reinforce work experience.
SUNY GEN ED-n/a; NCC GEN ED-n/a

**OFT 207
Machine Transcription II3 cr.**

Prerequisites: OFT 107 or permission of the Chairperson.

This course develops competency in transferring recorded dictation in printed form. This course

includes technical skills of transcribing documents while strengthening language, punctuation, spelling, grammar, vocabulary, editing, and proofreading skills. This course also teaches listening and decision-making skills needed to produce a perfect final copy.
SUNY GEN ED-n/a; NCC GEN ED-n/a

**OFT 225
Legal Workshop3 cr.**

Prerequisites: OFT 127 or permission of the Chairperson.

Co-requisites: OFT 127 or permission of the Chairperson.

Legal office procedures, case management, and the litigation process. Application assignments cover the job search, filing records, preparing the court calendar, and transcribing legal letters and documents. Practice sets are assigned to reinforce and enrich litigation procedures. (2 lecture, 2 laboratory hours) Laboratory fee applies.
SUNY GEN ED-n/a; NCC GEN ED-n/a

**OFT 226
Legal Work/Study3 cr.**

Spring Only

Prerequisites: OFT 225 or permission of the Chairperson.

Co-requisites: OFT 225.

Supervised work experience in cooperation with the District Attorney's office and private law firms in Nassau County and New York City. Students are introduced to legal office procedures through observation, study, and work. Weekly seminars reinforce work experience.
SUNY GEN ED-n/a; NCC GEN ED-n/a

**OFT 230
Web Page Formatting3 cr.**

This course allows students to create, edit, manage, and maintain websites using Adobe Dreamweaver. Dreamweaver is one of the most popular webpage/website creation and management tools on the market. This course is open to all NCC students. No prerequisite.
SUNY GEN ED-n/a; NCC GEN ED-n/a

**OFT 235
E-Commerce for Office
Professionals3 cr.**

A comprehensive introduction to electronic commerce and the Internet taken from an office worker's perspective. This course is designed to help office professionals develop the necessary skills to use the Internet effectively and to provide students with an overview of the field of electronic business and information processing. This course features hands-on exercises for students who want to know how information technologies are tied together to improve business productivity. This course is open to all NCC students. No prerequisite.
SUNY GEN ED-n/a; NCC GEN ED-n/a

**OFT 240
Formatting Business
Presentations3 cr.**

This course introduces students to the basics of managing and updating a business presentation through the use of popular presentation products. Topics include the structure of a business presentation, editing, and linking to other

documents.
SUNY GEN ED-n/a; NCC GEN ED-n/a

**OFT244
Business Writing4 cr.**
Prerequisites: ENG 101.

An introduction to the principles of writing business correspondence. Emphasis on composing and editing business documents, including letters, memos, e-mail messages, and reports. Language arts skills are reinforced. (3 lecture, 2 laboratory hours) Laboratory fee applies. (Also offered online).
SUNY GEN ED-n/a; NCC GEN ED-n/a

**OFT245
Administrative Management . . .3 cr.**

The study of managerial functions and theory. Special attention is given to issues facing office managers including the analysis of technology, office design implementation, personnel practices and concerns, and overall management of people, procedures, and equipment. (Also offered online).
SUNY GEN ED-n/a; NCC GEN ED-n/a

**OFT254
Medical Workshop3 cr.**

Prerequisites: OFT 100 or permission of the Chairperson.

Front office and administrative procedures for the medical office: reports, filing, telephone techniques, human relations, and office management. Patient information, procedure and diagnostic codes, claim centers and service facilities, and billing information are presented using Medical Manager software. (2 lecture, 2 laboratory hours) Laboratory fee applies.
SUNY GEN ED-n/a; NCC GEN ED-n/a

**OFT255
Medical Work/Study3 cr.**

Prerequisites: OFT 254 or permission of the Chairperson.

Supervised work experience in cooperation with selected hospitals, doctors, offices, and research institutions. Students are introduced to medical procedures through observation, study, and work. Weekly seminars reinforce work experience.
SUNY GEN ED-n/a; NCC GEN ED-n/a

PHILOSOPHY (PHI)

Satisfactory completion of remedial English and Reading is a prerequisite for all Philosophy courses.

**PHI101
Introduction to Philosophy3 cr.**

Recommended as a fundamental humanities course for all students, a traditional introduction to philosophy with emphasis on analyzing and contrasting the viewpoints of certain major philosophers on the nature of man and ultimate reality; the problem of knowledge; the criteria of moral judgment; and the basic goals of human life. The relevance of the great philosophers to present-day issues is stressed.
SUNY GEN ED-GHUM; NCC GEN ED-HUM, WESH

**PHI102
Contemporary Philosophy3 cr.**

PHI 101 is not a prerequisite. This course introduces students to philosophy through contemporary texts. Readings focus on the problem of meaning to explore analytic and continental philosophy. Philosophers studied include Sartre, Wittgenstein, Arendt, Cassirer, Dewey, Russell and others.
SUNY GEN ED-GHUM; NCC GEN ED-HUM, WESH

**PHI103
Critical Thinking3 cr.**

This course stresses sensitivity to form as it teaches the student to identify and evaluate different types of arguments found in ordinary language. Basic concepts include deduction, induction, soundness, validity, invalidity, formal and informal fallacies, clarifying meaning, assumption identification, and casual inferences.
SUNY GEN ED-GHUM; NCC GEN ED-HUM

**PHI104
Ancient and Medieval
Philosophy3 cr.**

An alternate to PHI 101. An introduction to philosophy from an historical perspective; a systematic survey of the major philosophers from the ancient and medieval world; how they analyzed the great problems of nature, man, and society; how they were influenced by their culture and what significance they have for us today.
SUNY GEN ED-GHUM; NCC GEN ED-HUM, WESH

**PHI105
Renaissance and
Modern Philosophy3 cr.**

A systematic survey of the major philosophers from the Renaissance to the beginning of the 20th century; how they analyzed the great problems of nature, man, and society; how they were influenced by their culture; and what significance they have for us today.
SUNY GEN ED-GHUM; NCC GEN ED-HUM, WESH

**PHI108
Black Social Philosophy3 cr.**
(Dual listed with AFR 170)

An examination of the social philosophy of thinkers such as Du Bois, Garvey, King and Fanon. Particular attention is paid to oppression and the struggle for self-identity. The ideals of freedom, equality, justice and community are carefully considered.
SUNY GEN ED-GHUM; NCC GEN ED-HUM, PLDI

**PHI110
Biomedical Ethics3 cr.**

An inquiry into the ethical problems raised by recent biomedical advances, research and clinical practice in our 20th-century culture. Genetic research, stem cell research, abortion, human experimentation, cloning, delivery of health care services, transplantation and allocation of scarce medical services, suicide and euthanasia are the main topics to be treated.
SUNY GEN ED-GHUM; NCC GEN ED-HUM

**PHI111
Business Ethics3 cr.**

This course explores the ethical dimensions of the conduct of business and shows how philosophical reflection can aid in the discovery of rational solutions to critical problems in the world of business and economics. By focusing on selected issues, such as individual and corporate morality, profit making and social conscience, advertising and consumerism, environmental ethics and resource development, the course highlights the conflicting interests that must be weighed in arriving at decisions of major importance to business and society. Contemporary materials and studies are utilized as well as readings from traditional philosophers.
SUNY GEN ED-GHUM; NCC GEN ED-HUM

**PHI201
Ethics and Law3 cr.**

Recommended for all students and especially pertinent for pre-Law, Criminal Justice and Public Administration students, the course examines the ethical foundations and moral implications of our legal tradition. Emphasis is placed upon the analysis of key concepts of legal and philosophical importance such as justice, freedom, equality, rights, duties and property. The course utilizes readings of contemporary relevance such as recent Supreme Court decisions as well as of historical influence. Topics discussed include human rights, natural law, social justice, environmental ethics and property rights, and capital punishment among others.
SUNY GEN ED-GHUM; NCC GEN ED-HUM, WESH

**PHI203
Philosophy of Art3 cr.**

Alternate Years
A philosophic examination of the nature and value of art. Readings from major philosophers on art and its relation to religion, morals and culture in general. Specific works of art are used as illustrations.
SUNY GEN ED-GHUM; NCC GEN ED-HUM, WESH

**PHI204
Philosophy of Religion3 cr.**

A critical examination of the nature of religion and varieties of religious experience. Topics considered include the nature and existence of God, miracles, reason and revelation, morality and religious experience. Readings are drawn from major philosophers and theologians.
SUNY GEN ED-GHUM; NCC GEN ED-HUM

**PHI208
Asian Philosophy and
Religion3 cr.**

An examination of the major living Asian philosophies and religions: Hinduism, Buddhism, Zen Buddhism, Confucianism, and Taoism. The ethical, mystical and metaphysical dimensions of each are considered. Major texts from each tradition are placed in their historical contexts, read and discussed. The significance for us today is stressed.
SUNY GEN ED-GHUM; NCC GEN ED-GLNW, HUM, PLDI

PHYSICAL SCIENCES (SCI)

The course number designation does not reflect the level of difficulty, and there are no course prerequisites.

SCI101 Principles of Physical Science4 cr.

This is an introductory course designed to involve the non-science oriented student in an investigation of some of the basic concepts and processes of science. There will be an introduction to measurement and information gathering techniques used by scientists, along with an examination of basic principles of phenomena such as motion, gravity, energy, and heat. Laboratory experiments will enable the students to investigate scientific principles as they apply to the world. (3 lecture, 3 laboratory hours) Lab fee applies.

SUNY GEN ED-GLAB; NCC GEN ED-LSCI

SCI102 Material Science4 cr.

The course is designed to continue the investigation of physical science principles with a focus on chemical aspects. Such topics as electricity, atomic structure, chemical nature and behavior, ionization, reactions, and compound formation will highlight the study. Laboratory experiments will enable the students to investigate scientific principles as they apply to the world. (3 lecture, 3 laboratory hours) Lab fee applies.

SUNY GEN ED-GLAB; NCC GEN ED-LSCI

SCI103 Physical Geology4 cr.

This course presents principles of the study of the earth outlining how the science began in the late 1700s from natural curiosity progressing to our present knowledge of the earth as a dynamic entity. Students will study its surface features and processes and then can appreciate how patterns observed have allowed for interpretations of what is going on within the interior. Such aspects include but are not limited to earthquakes, volcanism, origin and deformation of mountain belts and ocean basins, the work of running water, glaciers and wind. In lab, students are provided a hands-on approach to the study of minerals, igneous, sedimentary and metamorphic rocks and will learn how to use a topographic map. A one-day field trip may be offered to illustrate and reinforce the concepts introduced. (3 lecture, 3 laboratory hours) Lab fee applies. A special section of Physical Geology may be offered each semester through the College of the Air program. This distance-learning course uses videotapes, the Internet, computers and other electronic media to complete the course assignments. Therefore students must have access to a computer and a VCR. Students will occasionally meet with the instructor on campus to perform laboratory experiments and to take exams. Special sections of Physical Geology may be offered which cover most of the topics above but which present the popular field of gemology, allowing the students to work with professional instruments to identify a large suite of gems, both natural and synthetic.

SUNY GEN ED-GLAB; NCC GEN ED-LSCI

SCI104 Historical Geology4 cr.

This is a problem-oriented approach to the study of the geologic history of the planet Earth. Laboratory methods are emphasized in conjunction with the fundamental tools of geology. The origins and evolution of the continents and ocean basins are examined both from a classical perspective, and through the utilization of the theories of continental drift and plate tectonics. The histories of select areas will be examined with an emphasis placed on the techniques used in the interpretation of the ancient environments in which the rock record was formed. A one-day field trip may be offered to illustrate and reinforce the concepts introduced. (3 lecture, 3 laboratory hours) Lab fee applies.

SUNY GEN ED-GLAB; NCC GEN ED-LSCI

SCI105 Solar System Astronomy4 cr.

The historical development of the physical laws and theories basic to the study of the solar system is studied. Physical characteristics of the earth, moon, planets and sun are discussed including findings of unmanned planetary exploration. Students are required to attend at least two evening observation sessions during the semester. Students gain a working knowledge of the operation of a telescope. (3 lecture, 3 laboratory hours) Lab fee applies. Note: A special section of Solar System Astronomy may be offered each semester through the College of the Air program. This distance-learning course uses videotapes, the Internet, computers and other electronic media to complete the course assignments. Therefore, students must have access to a computer and a VCR. Students will occasionally meet with the instructor on campus to perform laboratory experiments and take exams.

SUNY GEN ED-GLAB; NCC GEN ED-LSCI

SCI106 Stellar and Galactic Astronomy4 cr.

The student is introduced to the historical development of theories basic to understanding the concepts of the universe beyond the solar system and studies the evolution of stars and galaxies in terms of observations. Included are discussions of quasars, pulsars, black holes and the Big Bang Theory. Students are required to attend at least two evening observation sessions during the semester. (3 lecture, 3 laboratory hours) Lab fee applies.

SUNY GEN ED-GLAB; NCC GEN ED-LSCI

SCI107 Meteorology4 cr.

To understand the daily and seasonal weather, students will be introduced to basic weather elements such as temperature, pressure, and humidity. Real-time weather maps from the Internet are often used in class to enhance the study of particular topics. After a good foundation in the basic principles of meteorology, various atmospheric phenomena will be discussed, including the formation of rainbows, thunderstorms, lightning, tornadoes and hurricanes. Many of these phenomena are illustrated on videotape. Laboratory exercises include the study of weather instruments, analysis of surface and upper air

maps, analysis of soundings on Skew-T diagrams, and weather forecasting. A special section of meteorology may be offered each semester through the College of the Air. This distance-learning course uses real-time weather data to study the principles of meteorology. Students must have access to a computer and the Internet in order to download or print the weekly lessons. Communication between the instructor and student is mainly by e-mail and fax. Students will occasionally meet with the instructor on campus to do laboratory experiments that require equipment and to take exams. (3 lecture, 3 laboratory hours) Lab fee applies.

SUNY GEN ED-GLAB; NCC GEN ED-LSCI

SCI108 Climatology4 cr.

Meteorological elements such as temperature, precipitation, pressure, and wind will be studied to provide an understanding of the different climates around the world. Students will learn how climate can influence agriculture, clothing, housing, and transportation in different parts of the world. The interdisciplinary nature of this course is evident in the study of how scientists have used biology, meteorology, geology, astronomy, physics, chemistry, oceanography and computer modeling to determine the climates of the past and predict the climates of the future. The study of climate change will include astronomical theories, the ocean conveyor belt, ozone depletion, global warming and El Nino and La Nina. (3 lecture, 3 laboratory hours) Lab fee applies.

SUNY GEN ED-GLAB; NCC GEN ED-LSCI

SCI109 Environmental Science4 cr.

Some Saturday field trips may be required of evening students. This course offers an introduction to the basic principles of ecology, population and food production problems. The course also examines the basic principles concerning air and water pollution. Laboratory exercises are designed to measure the local air and water quality. The modes of detection and prevention of environmental pollution will be investigated and discussed. Field trips and laboratory exercises are a required part of the course. Students must provide their own transportation to and from the field trip sites. (3 lecture, 3 laboratory hours) Lab fee applies.

SUNY GEN ED-GLAB; NCC GEN ED-LSCI

SCI110 Environmental Resources4 cr.

Prerequisites: SCI 109 is recommended but not required.

Some Saturday field trips may be required of evening students. The course involves the investigation of current problems in our environment. The areas which will be discussed will be the problems of solid waste and various methods of its disposal; the effects of pollutants from present and future energy sources; noise pollution and the effects of radiation on people and the environment. Field trips and laboratory exercises are a required part of the course. Students must provide their own transportation to and from the field trip sites. (3 lecture, 3 laboratory hours) Lab fee applies.

SUNY GEN ED-GLAB; NCC GEN ED-LSCI

SCI119 Oceanology3 cr.

(Dual listed with BIO 119)

This course is a three-credit course and does not fulfill the laboratory science requirement needed for graduation. There will be no waivers issued under any circumstances. One field laboratory during the term. The course is designed as an overview of the structure, origin, and evolution of the world's oceans. Investigations will include analysis of abiotic factors such as sediments, coastlines, water properties, and movement. Students will take a close look at general water circulation, tides, currents, waves, and the effects of weather and climate. Further investigations will focus on biotic factors such as marine organisms, food chains, resources, and man's relationship to the sea. Note: This is a three-credit course and does not fulfill the laboratory science requirement needed for graduation. There will be no waivers issued under any circumstances. (3 lecture hours)
SUNY GEN ED-GLAB; NCC GEN ED-NSCI

SCI 120
Environmental Issues of Metropolitan New York4 cr.
Prerequisites: Permission of Instructor.

This is a limited enrollment course that runs during select intersessions for a period of 10 days. Special fees for transportation are required. This course is an intensive investigation of the current environmental problems facing society using the greater metropolitan area of New York as the focal point. Students will receive firsthand experience with current environmental problems through field trip observations and surveys. Problems dealing with the physical treatment of oil spills, the scientific formulation of environmental impact statements, and the effects of heavy industry on air quality will be some of the issues under consideration. The field trips and laboratory activities will be designed to reinforce the topics discussed during lecture.
SUNY GEN ED-GLAB; NCC GEN ED-LSCI

SCI 141
Metascience3 cr.
Prerequisites: Student must be either currently enrolled in and/or have taken and passed ENG 101.

This course presents a study of enigmatic phenomena, both historic and contemporary, which have aroused popular interest and which present a paradox to modern science. Topics covered in the course are extraterrestrial intelligence, ancient "super cultures" (including Atlantis), the Bermuda Triangle phenomenon, the U.F.O. phenomenon, psychic phenomena (including "spirits" vs. "ghosts") and cryptozoological phenomena (from Loch Ness to Bigfoot). Emphasis is placed upon the critical evaluation of available data (written articles and videotapes) using the scientific method.
SUNY GEN ED-n/a; NCC GEN ED-n/a

SCI 150
Environmental Mapping4 cr.

This beginning level course is designed to introduce non-science, as well as science oriented students, to the latest concepts and technologies in mapping science. The course covers the theories and concepts of Global Positioning Systems (GPS) and Geographic Information Systems (GIS). Students acquire a

fundamental hands-on understanding of the technologies and systems used in the GIS field. The course will include problem solving activities through laboratory and field work. Off-campus field trips are required. Laboratory fee applies.
SUNY GEN ED-n/a; NCC GEN ED-LSCI

SCI 203
Field Laboratory Geology4 cr.
Prerequisites: Permission of Instructor.

This is a limited enrollment course that runs during select intersessions for a period of 10 days. Special fees for transportation are required. This is an activity-oriented approach to the study of some of the regionally accessible geologic features: their processes, history and beauty. The participants in this course will be introduced to a varied curriculum of the regional physical, historical, economic and environmental geologic phenomena. A brief sampling of some topics open to investigation are: post-glacial features, coastal barrier beach problems/dynamics, the identification of major rock outcrop features, mining operations, and mineral and fossil collecting. Laboratory and field equipment will be used for the gathering of specimens and data to help develop an understanding of the gross geologic aspects of a particular location. A portion of the time needed to accomplish these goals will be spent as preparation and review on campus in the laboratory/lecture room. Field sites will be reached primarily through the use of chartered transportation.
SUNY GEN ED-GLAB; NCC GEN ED-LSCI

SCI 209
Fundamentals of Environmental Safety and Health3 cr.

SCI 209 is a three-credit elective course. It is not a lab science course and does not fulfill the laboratory science requirement needed for graduation. There will be no exception to the science requirement under any circumstances. This course is designed for anyone interested in understanding what constitutes a safe and healthy working environment and addresses the interests of both the technically and non-technically inclined student. The course explores the various hazards to which workers are exposed and presents the basic concepts and methods used to recognize, evaluate and control these hazards. Topics are selected to suit the students enrolled in a given class, such as interesting issues relating to school safety for teachers or future teachers. Current environmental/occupational health and safety legislation and regulations are presented and interpreted.
SUNY GEN ED-n/a; NCC GEN ED-NSCI

PHYSICS (PHY)

PHY 001
College Preparatory Physics . . .0 cr.
(Dual listed with CET 001 and ELT 001)

A non-credit one-semester course for students lacking a high school background in physics. The course will cover selected topics in mechanics, hydraulics, heat, sound, light and electricity. Emphasis will be placed on problem solving. The theory will be heavily supplemented by

demonstrations. Report writing and the reporting of experimental data will be stressed. (3 lecture, 3 laboratory hours) Laboratory fee applies.
SUNY GEN ED-n/a; NCC GEN ED-n/a

PHY 101
General Physics I4 cr.
Prerequisites: High school or college algebra and trigonometry or permission of the Department. Successful completion of all remedial English and remedial Reading requirements.

An introductory study of Physics designed to acquaint the student with the fundamentals of kinematics, Newton's Laws of motion, circular motion and gravitation, work and energy, impulse and momentum, simple harmonic motion, temperature, heat, and thermodynamics. The topics will be developed analytically and experimentally. (3 lecture, 3 laboratory hours) Laboratory fee applies.
SUNY GEN ED-GLAB; NCC GEN ED-LSCI

PHY 102
General Physics II4 cr.
Prerequisites: High school or college algebra and trigonometry, PHY 101 or equivalent, or the permission of the Department. Successful completion of all remedial English and remedial Reading requirements.

A continuation of the introductory study of Physics designed to acquaint the student with the fundamentals of wave motion and sound, electricity and magnetism, geometrical and physical (wave) optics, and selected topics in modern physics. The topics will be developed analytically and experimentally. (3 lecture, 3 laboratory hours) Laboratory fee applies.
SUNY GEN ED-GLAB; NCC GEN ED-LSCI

PHY 110
Physics for Electronic Technology4 cr.
Co-requisites: MAT 109 or MAT 116.

The course emphasizes an overview of the physical laws underlying selected topics in mechanics, thermodynamics, electromagnetism and optics, and modern physics. The laboratory component involves exercises that are illustrative of physical principles in these areas as well as methods of observation, measurement and data analysis. Laptop computer required. Laboratory fee applies.
SUNY GEN ED-n/a; NCC GEN ED-LSCI

PHY 120
Physics for Educators4 cr.
Prerequisites: Students must have a working knowledge of Algebra and Trigonometry or equivalent.

Co-requisites: Students must have a working knowledge of Algebra and Trigonometry or equivalent.

This course studies natural phenomena and everyday life. Covering the fundamental laws and principles of mechanics, electricity, magnetism, sound and light, it provides a basic knowledge of the evolution of physical laws and the underlying concepts that are rapidly changing the way we live. The course material is developed descriptively and demonstrated experimentally. It includes student investigations in recitation and in lab to emphasize the experimental nature of science. Investigations

will also be performed using computer software and the internet. The course will also include preparation of lesson plans, grading practices and hands-on experiences in the presentation of materials.
SUNY GEN ED-n/a; NCC GEN ED-LSCI

PHY 122
Mechanics and Hydraulics4 cr.

Prerequisites: Designed for students in Engineering, Physics, Mathematics, and the Sciences.

Co-requisites: MAT 122.

Designed for students in Engineering, Physics, Mathematics and the Sciences. An introduction to mechanics: fundamental laws of statics, dynamics, kinematics, work, energy, power and momentum. Applied problems are an integral part of the course. (5 lecture, 3 laboratory hours)
SUNY GEN ED-GLAB; NCC GEN ED-LSCI

PHY 123
Waves, Fluids, Heat4 cr.

Prerequisites: PHY 122.

Co-requisites: MAT 123.

An introduction to the topics of rotational kinematics and dynamics, elasticity, hydrostatics, hydrodynamics harmonic motion waves, sound and thermodynamics. Applied problems as an integral part of the course (5 lecture, 3 laboratory hours). Laboratory fee applies.
SUNY GEN ED-GLAB; NCC GEN ED-LSCI

PHY 151
Physics for Scientists and Mathematicians I4 cr.

Co-requisites: MAT 122.

The first semester of a two-term survey course for students who intend to study Science, Mathematics or Computer Science at four-year institutions that require a calculus-based approach to physics. The topics covered during the first term are mechanics and thermodynamics. (3 lecture, 3 laboratory hours) Laboratory fee applies.
SUNY GEN ED-GLAB; NCC GEN ED-LSCI

PHY 152
Physics for Scientists and Mathematicians II4 cr.

Prerequisites: MAT 122 and PHY 151 or permission of Department.

The second half of a calculus-based physics survey course. The topics covered are wave phenomena, electricity, magnetism, light and modern physics. (3 lecture, 3 laboratory hours) Laboratory fee applies.
SUNY GEN ED-GLAB; NCC GEN ED-LSCI

PHY 222
Electricity and Magnetism4 cr.

Prerequisites: PHY 123.

An introduction to the basic theory of electric and magnetic forces and energy associated with electric charge; electric and magnetic properties of matter, electromagnetic waves, geometric and wave properties of light. Emphasis is given to a rigorous mathematical formulation of physical principles, solution of problems, and practical applications of electric circuits in the laboratory. (5 lecture, 3 laboratory hours) Laboratory fee applies.
SUNY GEN ED-GLAB; NCC GEN ED-n/a

PHY 223
Introduction to Modern Physics3 cr.

Prerequisites: MAT 225.

A survey of 20th-century theories of the atom, the nucleus, relativity, quantum properties of waves and particles, wave mechanics, spectra of hydrogen and other atoms, x-rays, the uncertainty principle, radioactive decay, conservation laws in radioactivity, transmutations. Stress is placed on basic principles rather than on applications. (5 lecture hours)
SUNY GEN ED-GLAB; NCC GEN ED-n/a

POLITICAL SCIENCE (POL)

POL 101
Government and Politics in the Modern World3 cr.

Prerequisites: Completion of RDG 001 and/or RDG 002.

This course compares and contrasts the major forms of government found in the contemporary world: democratic, authoritarian, and totalitarian. Illustrations and examples will be drawn from both Western and non-Western countries. A basic theme of the course will be the comparative advantages of democratic forms of government over the various alternatives found around the globe today.
SUNY GEN ED-GSBS; NCC GEN ED-SBS, GLNW

POL 111
Nassau County: History and Government3 cr.

Prerequisites: Completion of RDG 001 and/or RDG 002.

(Dual listed with HIS 140)

A review of the development of what is now Nassau County from pre-Colonial times to the present day. Emphasis is placed upon the governmental-administrative structure of the county and the major problems facing urban-suburban communities. Field trips and guest speakers are utilized to complement class work.
SUNY GEN ED-GSBS; NCC GEN ED-SBS

POL 205
American National Government3 cr.

Prerequisites: Completion of RDG 001 and/or RDG 002.

An exploration of some of the significant areas and issues of contemporary American government and politics. Among the topics included are the scope of government activity in the United States today, the Constitution of the United States, and the evolution and operation of such political institutions as the Presidency, Congress, the Supreme Court and the political parties.
SUNY GEN ED-GSBS; NCC GEN ED-SBS

POL 206
State and Local Government . .3 cr.

Prerequisites: Completion of RDG 001 and/or RDG 002.

An introduction to the essential principles of American state and local government, with special emphasis on New York State, New York City and its suburbs. Among the specific topics covered are Federal-state relations, state constitutions and

government structures, and the key issues of contemporary state, city and county politics.
SUNY GEN ED-GSBS; NCC GEN ED-SBS

POL 208
Introduction to Public Policy . . .3 cr.

Prerequisites: Completion of RDG 001 and/or RDG 002.

An examination of the substantive issues of public policy such as taxation, welfare and poverty, military spending, energy, the environment, federalism, criminal justice, health care, education, and civil liberties. The background to each subject, the evolution of the present day governmental policy, and alternatives to present policy are presented along with evaluations of present policies. While the primary focus is on the national level, the state and local level is examined. A secondary focus is on methods, models, and the legal aspects of the policy making process.
SUNY GEN ED-GSBS; NCC GEN ED-SBS

POL 209
The U.S. Presidency3 cr.

Prerequisites: Completion of RDG 001 and/or RDG 002.

A comprehensive multidimensional study of the Institution of the Presidency, its evolution politically, administratively, and legally. The causes, effects, and dilemmas of the growth and power of the executive branch and the tension between an enhanced President and the Congress constitute a key perspective. Presidential politics in its electoral and policy foundation aspects will be highlighted. The President's role in the economy and as a mass media communicator will be explored.
SUNY GEN ED-GSBS; NCC GEN ED-SBS

POL 210
The U. S. Congress3 cr.

Prerequisites: Completion of RDG 001 and/or RDG 002.

The course will describe the legal structure, Constitutional powers, internal work rules and procedures, and the political dynamics of the Congress within the context of the American Federal political scheme. Special emphasis will be placed upon Congressional interactions with the coordinate branches of government as well as with external factors, such as interest groups and public opinion.
SUNY GEN ED-GSBS; NCC GEN ED-SBS

POL 260
International Relations3 cr.

Prerequisites: Completion of RDG 001 and/or RDG 002.

Basic themes of the course are the causes of war and the prospects for peace in the modern world. Among the topics covered are the nature of modern warfare and the impact of nuclear weapons, the East-West struggle, the Third World, diplomacy and espionage as instruments of foreign policy, and the search for world order through international law and the United Nations.
SUNY GEN ED-GSBS, GOWC; NCC GEN ED-SBS, GLNW

POL261

Modern Political Ideologies . . .3 cr.

A survey of the major political ideologies of the world today—fascism, communism, socialism and democracy. Selected readings from the works of Marx, Lenin, Stalin, Mao, Hitler, Mussolini, Jefferson and Locke are used to supplement class lectures. The course offers students an understanding of the political ideas that have shaped the 20th century. SUNY GEN ED-GSBS; NCC GEN ED-SBS

PORTUGUESE (POR)

POR101

Fall Only

Beginning Portuguese I3 cr.

Prerequisites: Satisfactory completion of ENG 001 and RDG 002.

Fundamentals of grammar, pronunciation, culture and conversation. Reading, writing, listening comprehension and simple conversational patterns. This course is not intended for students of Portuguese speaking background. Laboratory fee applies. Laboratory attendance required. SUNY GEN ED-GFOL; NCC GEN ED-HUM

POR102

Spring Only

Beginning Portuguese II3 cr.

Prerequisites: Satisfactory completion of ENG 001 and RDG 002. POR 101 or equivalent.

Fundamentals of grammar, pronunciation, culture and conversation. Reading, writing, listening comprehension and simple conversational patterns. Laboratory fee applies. Laboratory attendance required. SUNY GEN ED-GFOL; NCC GEN ED-HUM

PSYCHOLOGY (PSY)

PSY203

General Psychology I3 cr.

Designed to familiarize the student with the science of human behavior and mental states; the methods employed by psychologists; the experimental findings and applications of research; and the important contributions from the behaviorist, psychoanalytic, neuroscientific, and cognitive schools of thought. This course includes the study of learning, perception, cognition, intelligence, social influences, psychological disorders, physiological changes and developmental stages. SUNY GEN ED-GSBS; NCC GEN ED-SBS

PSY204

General Psychology II: Research Methods3 cr.

Prerequisites: PSY 203.
A more comprehensive study of areas covered in PSY 203, especially perception, learning, intelligence and personality. There are demonstrations and participation in experiments in these areas. SUNY GEN ED-GSBS; NCC GEN ED-SBS

PSY206

Educational Psychology3 cr.

Prerequisites: PSY 203.
(Dual Listed with EDU 206)

Students who have taken PSY 206 will not receive credit for EDU 206. This course is intended

to provide knowledge and understanding of the major theories and findings of the science of Educational Psychology. The course includes a consideration of such topics as: research methods in educational psychology; the cognitive, personal, social and moral development of students; the impact of student diversity on teaching and learning; the principles and processes of learning; motivational concerns in education; classroom management; techniques of teaching; and methods of assessing student learning. SUNY GEN ED-GSBS; NCC GEN ED-SBS

PSY207

Industrial Psychology3 cr.

Prerequisites: PSY 203.

An examination of aspects of behavior that relate to work organizations. Areas covered include pertinent general psychological processes such as learning and motivation; individual difference dimensions such as personality, aptitudes, and attitudes; and characteristics of group and organizational environments. SUNY GEN ED-GSBS; NCC GEN ED-SBS

PSY212

Adolescent Psychology3 cr.

Prerequisites: PSY 203.

Problems of adolescence as related to childhood and maturity. Physical, emotional, social, intellectual, moral, and religious development; theories of adolescent personality development, the importance of home and community relationships. Observations required. SUNY GEN ED-GSBS; NCC GEN ED-SBS

PSY213

Child Development3 cr.

Prerequisites: PSY 203.

Development and analysis of infant and child behavior, motor development, emotional development, motivation, language, thinking, work and play. Problems and methods of child study; application of research; effects of heredity and environment on the individual; individual differences and theories of personality development. SUNY GEN ED-GSBS; NCC GEN ED-SBS

PSY214

Adult Development3 cr.

Prerequisites: PSY 203.

This course examines theories and research concerning psychological development in adulthood and old age. Among the topics studied are: theories of adult development, motivation, language, thinking, work and play. Problems and methods of child study; application of research; effects of heredity and environment on the individual; individual differences and theories of personality development. Observations required. SUNY GEN ED-GSBS; NCC GEN ED-SBS

PSY215

Abnormal Psychology3 cr.

Prerequisites: PSY 203.

An introduction to behavior pathology. Emphasis is on the evaluation, diagnosis and treatment of disordered and maladaptive behavior. Presentation of different theories and models of normal and abnormal personality. SUNY GEN ED-GSBS; NCC GEN ED-SBS

PSY216

Lifespan Human Development . .3 cr.

Prerequisites: PSY 203.

This course will examine major theories and findings on human development. Development is viewed across the life span from prenatal development through advanced old age. The course integrates theoretical perspectives and serves as a foundation for careers in the behavioral sciences, health, and human services. SUNY GEN ED-n/a; NCC GEN ED-SBS

PSY219

Psychology of Art3 cr.

Prerequisites: PSY 203.

Issues, theories, and methodology in the psychology of visual art. Theories of creativity and profile of the creative individual and thought process. Motivation to view art, pictorial perception, visual preference, sensitivity to style, and aesthetic judgment. Developmental trends in normal, autistic, and gifted children's drawings. Chimp art and pathological art. SUNY GEN ED-GSBS; NCC GEN ED-SBS

PSY220

Brain and Behavior3 cr.

Prerequisites: PSY 203.

A course examining the structure and functioning of the nervous system on all levels, from the microanatomy and physiology of the neuron to a general description of the cerebral processes which underlie all behavior. Emphasis is placed on a general understanding of the organization of the brain and how this organization relates to both simple and complex behaviors. SUNY GEN ED-GSBS; NCC GEN ED-SBS

PSY235

Psychology of the Exceptional Child3 cr.

Prerequisites: PSY 203.

Students who have taken EDU 235 will not receive credit for PSY 235. This course examines the psychological, learning and behavioral characteristics of each category of exceptionality. Students will be introduced to special education laws and their implications for identification, delivery systems, transition plans, and placement procedures. Field experience in special education setting is required. SUNY GEN ED-GSBS; NCC GEN ED-SBS

PSY240

Psychology of Human Adjustment3 cr.

Prerequisites: PSY 203.

The personality development of the individual, personal awareness and personal growth, adaptive and maladaptive modes of adjustment to social and psychological stresses, including a survey of major issues of current concern and a discussion of the community resources available to the individual with emotional difficulties. SUNY GEN ED-GSBS; NCC GEN ED-SBS

PSY241

Social Psychology3 cr.

Prerequisites: PSY 203.

The behavioral characteristics of individuals, of small and of large groups: their interrelationships, methods of measuring and assessing interactions

between the individual and his environment. Motives, attitudes and opinion, social norms and roles, individual personality, group structures and processes, leadership and communication. SUNY GEN ED-GSBS; NCC GEN ED-SBS

PSY490
Cooperative Education Internship4 cr.
Prerequisites: PSY 203 and permission of the Instructor and/or Chairperson and approved by the agency offering the internship.

Supervised placement of the student in professional Psychological and Psychology-related settings to enable the student to gain insight into the Psychology field as well as interactive and practical work experience to enhance the formal academic concepts received in the classroom. Students are required to attend five on-campus seminars. SUNY GEN ED-n/a; NCC GEN ED-n/a

READING (RDG)

RDG001
Individualized Reading and Study Improvement0 cr.
Prerequisites: Satisfactory completion of BEP 090, if required.

A required course for students who demonstrate serious reading deficiencies on the College Placement Test. Instruction will include recognition of main ideas and details, critical reading skills, and vocabulary improvement. Reading comprehension and study skills are enhanced through the practice of outlining, mapping, underlining, and summary writing. Students' strengths and weaknesses are diagnosed through standardized testing and ongoing evaluation. Students are required to attend a supervised Reading laboratory weekly for individualized practice work. (3 lecture hours, 1 laboratory hour) Freshmen assigned to this course must pass it before proceeding to English 101. SUNY GEN ED-n/a; NCC GEN ED-n/a

RDG002
Reading and Studying College Texts0 cr.
Prerequisites: Satisfactory completion of BEP 090 or RDG 001, if required.

This course is designed to help deficient readers meet the demands of college reading and studying. An in-depth study and application of more advanced reading strategies will be provided using content readings from college texts. All strategies taught will foster the reading/writing/thinking connection. The strategies and knowledge students gain from this course will be applied directly to academic courses. Supplemental practice in reading and studying strategies will be available in a Reading Center. SUNY GEN ED-n/a; NCC GEN ED-n/a

RDG030
RDG ESL 3 - Reading and Study for the Foreign Student (College Preparatory)0 cr.
Prerequisites: Completion of ELI (English Language Institute) or placement by department.

This is a required course for students who speak English as a second language and who demonstrate a need to develop mastery of college-

level reading and study skills. Emphasis will be in the areas of inferential and critical reading, textbook study strategies, library research, vocabulary enrichment and the development of reading fluency. Students are required to attend a supervised reading laboratory session weekly for individualized supplemental instruction. Completion of RDG 030 will enable students to take a credited reading class. (3 lecture hours, 1 laboratory hour). SUNY GEN ED-n/a; NCC GEN ED-n/a

RDG101
Effective College Reading3 cr.
Prerequisites: Completion of Remedial Reading Courses or RDG101 Placement.

This is an advanced reading course focusing on the critical reading of mature, college-level material as well as reading for pleasure. Students will review a variety of strategies needed for effective academic reading and develop a repertoire of critical reading strategies to be used in the context of important issues facing today's student, society, and the diverse career fields in which they are likely to become employed. There will be an emphasis on information literacy and writing, including the use of library materials and the Internet. In addition, students will have the opportunity to improve their individual reading capabilities to facilitate greater comprehension and to develop a broader vocabulary through challenging reading materials rather than through isolated exercise. SUNY GEN ED-n/a; NCC GEN ED-HUM

RDG102
Speed Reading3 cr.
Prerequisites: RDG 101 placement.

A concentrated course designed to present the theories of speed reading and to provide the student with extensive practice in developing a greater range in his/her efficient reading rate. Ability to adjust one's reading skills, especially rate and comprehension, to the type and level of the material are the main concern. This course is not designed for a student with a comprehension or vocabulary deficiency. SUNY GEN ED-n/a; NCC GEN ED-n/a

RETAIL BUSINESS MGMT (RET)

RET107
Principles of Retailing3 cr.
A survey of the retail industry. The economic importance and structure of retail organizations are studied for their function and interrelationships, operations and human resources. SUNY GEN ED-n/a; NCC GEN ED-n/a

RET109
Visual Merchandising3 cr.
Visual merchandising of retailing goods; effective window and interior display; appropriate equipment and materials; color, lighting, and general arrangements. A hands-on approach is utilized whereby students design and construct exterior and interior displays. SUNY GEN ED-n/a; NCC GEN ED-n/a

RET111
Retail Merchandising3 cr.
Prerequisites: RET 119 or permission of Department Chairperson.

This course covers the fundamentals of merchandising, markup and markdown, stock turnover, stock-sales ratio, retail method of inventory, open-to-buy, unit stock control, the merchandising plan, merchandising and the computer. SUNY GEN ED-n/a; NCC GEN ED-n/a

RET115
Textiles3 cr.

Identification of fibers and fabrics, and analysis of construction of cloth to determine strength, durability and usefulness are included in this course. Methods and effects of finishing cloth. In addition, laws relating to the labeling and advertising of textiles and textile products are discussed. Geared to the needs of students who plan careers in apparel design, interior design, retailing, fashion marketing, and consumerism. SUNY GEN ED-n/a; NCC GEN ED-n/a

RET119
Retail Buying3 cr.

The buying function in department stores, specialty stores, discount chain stores, independent stores and non-store retail formats will be studied. The buying activity and how it is affected by store organization, merchandise offered and store's dollar volume are examined in order to forecast and satisfy consumer needs. The buyer's role in merchandise planning and control, sourcing domestic and foreign supply chains are also explored in order to understand channels of distribution in relationship to retail image. SUNY GEN ED-n/a; NCC GEN ED-n/a

RET127
Foreign Buying3 cr.

This course provides qualified students an opportunity to learn selected methods and techniques involved in foreign buying. Independent research, a buying plan, and visits to major international cities are included. Special expenses for students' airfare, food, lodging, taxes, transfers, etc. SUNY GEN ED-n/a; NCC GEN ED-n/a

RET135
Contemporary Retailing3 cr.

This course provides students of retail business management with an analysis of the manager's function from the perspective of the first line operations manager. Lecture, case analysis using specific research techniques and field trips as appropriate, will be utilized to develop insight and problem solving skills for today's retail manager. Field trips to retail stores will concentrate on human resource and merchandising functions, customer service techniques and financial control. Additional transportation expenses may be required. SUNY GEN ED-n/a; NCC GEN ED-n/a

RET142
Field Training3 cr.
Prerequisites: Permission of Department Chairperson and/or Course Coordinator.

Students work for appropriate retail business firms to enrich the theoretical concepts previously developed in the classroom. SUNY GEN ED-n/a; NCC GEN ED-n/a

RUSSIAN (RUS)

RUS 101
Beginning Russian I3 cr.
Prerequisites: Satisfactory completion of ENG 001 and RDG 002.

Fundamentals of grammar, pronunciation, culture and conversation. Reading, writing, listening comprehension and simple conversational patterns. This course is not intended for students of Russian speaking background. Laboratory fee applies. Laboratory attendance required.
SUNY GEN ED-GFOL; NCC GEN ED-HUM

RUS 102 *Spring Only*
Beginning Russian II3 cr.
Prerequisites: Satisfactory completion of ENG 001 and RDG 002. RUS 101 or equivalent.

Fundamentals of grammar, pronunciation, culture and conversation. Reading, writing, listening comprehension, and simple conversational patterns. Laboratory fee applies. Laboratory attendance required.
SUNY GEN ED-GFOL; NCC GEN ED-HUM

RUS 201 *Fall Only*
Intermediate Russian I3 cr.
Prerequisites: Satisfactory completion of ENG 001 and RDG 002. RUS 102 or equivalent.

Development of listening, speaking, reading and writing skills. Conversation and writing practice stimulated through a wide variety of cultural materials. Laboratory fee applies. Laboratory attendance required.
SUNY GEN ED-GFOL; NCC GEN ED-HUM

RUS 202 *Spring Only*
Intermediate Russian II3 cr.
Prerequisites: Satisfactory completion of ENG 001 and RDG 002. RUS 201 or equivalent

Development of listening, speaking, reading and writing skills. Conversation and writing practice stimulated through a wide variety of cultural materials. Laboratory fee applies. Laboratory attendance required.
SUNY GEN ED-GFOL; NCC GEN ED-HUM

SECURITY ADMINISTRATION (PSA)

PSA 111
Introduction to Security3 cr.

The historic, philosophical, practical and legal bases of Security. The role of Security and the security individual in modern society, the concept of professionalism, and the relationship to public law enforcement are reviewed. A survey is made of the personnel, physical and administrative aspects of the Security field.
SUNY GEN ED-n/a; NCC GEN ED-n/a

PSA 121
Internal Security3 cr.

Internal theft control, investigation methods-including undercover, interrogation, polygraph uses, and internal developments-their causes and consequences-are explored along with major tactics, strategies and techniques used to deter and control internal theft.
SUNY GEN ED-n/a; NCC GEN ED-n/a

PSA 211
Administration and Control of Private Security Force3 cr.

The course explores the difference between public and private policing to identify what constitutes Private Security, including the role and functions, the selection of personnel, training of personnel, ethics and conduct of security personnel. The Hallcrest Report, the first comprehensive look at Private Security in more than a decade, is used to examine the resources, contributions and deficiencies of Private Security. The possible relationships with law enforcement agencies and the prospects for forging a partnership to combat crime are reviewed.
SUNY GEN ED-n/a; NCC GEN ED-n/a

PSA 224
Security and the Law3 cr.

Course focuses on the various legal components applicable to Security personnel. Available sources of authority, powers, and legal restrictions are analyzed in-depth. Probable cause, the single biggest issue affecting false arrest, is thoroughly reviewed. Arrest, search and seizure, detention, interrogation and the use of force are thoroughly discussed. Special emphasis is placed on criminal and civil sanctions that can be invoked against Security personnel who abuse their authority. Ramifications of tort liability will be examined.
SUNY GEN ED-n/a; NCC GEN ED-n/a

PSA 225
Introduction to Emergency Management3 cr.

A study of emergency management, this course provides an overview of the Department of Homeland Security's National Incident Management System (NIMS). This course examines the United States Government Interagency Domestic Terrorism Concept of Operations (CONPLAN). It emphasizes the roles of Federal, State, and Local Agencies working effectively and efficiently together to prepare for, prevent, respond to, and recover from domestic incidents, regardless of cause, size, or complexity.
SUNY GEN ED-n/a; NCC GEN ED-n/a

PSA 231
Arson Investigation Safety Management OSHA (Federal and State)3 cr.

A study of arson, its prevention, detection, investigation and control. The course examines occupational and environmental hazards, injuries and diseases, including toxic materials, radiation exposure, pollution and occupational diseases. OSHA, the safety enforcement agency, is reviewed, both at the Federal and state level. Its purpose and effectiveness is thoroughly analyzed. The course emphasizes the need for safety management in both the public sector and the work place. The genesis of workers' compensation law, its effectiveness, and present day status is assessed.
SUNY GEN ED-n/a; NCC GEN ED-n/a

PSA 241
Research in Crime and Security3 cr.

Prerequisites: At least nine credits of Criminal Justice and/or Private Security Administration.
(Dual listed with CRJ 212)

This seminar type course offers the student an opportunity to examine specific issues, conflicts or controversies in one or more of the following discipline areas: law enforcement, loss prevention, courts, and corrections. An interdisciplinary approach is stressed for a broader understanding. Each student is required to complete a research project under the direction of the instructor in the student's chosen area of examination.

SUNY GEN ED-n/a; NCC GEN ED-n/a

SOCIOLOGY, ANTHROPOLOGY, AND COMMUNITY SERVICE

ANTHROPOLOGY (ANT)

ANT 203
General Anthropology3 cr.

The major problems, methods and findings of physical and cultural anthropology. Topics include: primate field studies, human origins, evolutionary processes, human variation, development of culture among early humans, interaction of nature, culture and society.
SUNY GEN ED-GSBS; NCC GEN ED-SBS

ANT 204
Cultural Anthropology3 cr.

Explores cultures holistically in preindustrial and non-Western and Western societies. Topics include: ecology and environment, economic organization, kinship and marriage patterns, political organization, social structure, religious organization, rituals, ideas, values and world view. Other topics are culture contact, technological development, and culture change.
SUNY GEN ED-GSBS; NCC GEN ED-SBS, PLDI, GLNW

ANT 205
Women and Men in Cross-Cultural Perspective3 cr.

Prerequisites: SOC 201 or ANT 203 or permission of instructor.

This course uses anthropological studies to understand women and men in different cultures around the world. Gender differences are explored from a cross-cultural perspective in relation to such topics as: kinship, work, power relations, religious beliefs, sexuality, life cycle, roles and status.
SUNY GEN ED-GSBS; NCC GEN ED-SBS, PLDI, GLNW

COMMUNITY SERVICE (CSW)

CSW 117
Introduction to Community Service3 cr.

This course focuses on roles helpers play and locations for social work practice. Topics include professional values and the National Association of Social Workers' code of ethics and the knowledge base of the profession. Sociological theory and research are used to examine interventions in individual and community life as

well as policy formulation and implementation. Social welfare history is also presented and special attention is paid to working with populations at risk and the importance of cultural competency.
SUNY GEN ED-n/a; NCC GEN ED-n/a

CSW 200
Community Service Skills3 cr.
Prerequisites: CSW 117.

This course surveys the fundamentals of support services. It includes concepts and skills in counseling; interviewing techniques; implementing case management; working with families and groups; planning and record keeping.
SUNY GEN ED-n/a; NCC GEN ED-n/a

CSW 205
Community Service Internship . .3 cr.
Prerequisites: CSW 117 & permission of instructor.

The course includes five field work hours per week plus 1 1/4 seminar hours per week. Students are placed in an established human service agency under professional supervision. Class work focuses on the practical aspects of working in a human service agency, such as: professional responsibilities; supervisory and organizational skills; values and ethics and stress management. Special attention is paid to working with diverse populations.
SUNY GEN ED-n/a; NCC GEN ED-n/a

SOCIOLOGY (SOC)

SOC 201
Introduction to Sociology3 cr.

Major theories, methodology and research findings of Sociology. The nature, organization and development of modern society. Sociological examination of varied forms of group life, including small groups, families, bureaucracies, formal organizations, social classes and ethnic groups. Analysis of social process and social change.
SUNY GEN ED-GSBS; NCC GEN ED-SBS

SOC 202
American Society3 cr.
Prerequisites: SOC 201 or ANT 203.

American society and its peoples: their class, ethnic and racial characteristics, their attitudes and behavior patterns. Exploration of family, educational, industrial, political and recreational institutions in American communities. Analysis of the effects of urbanization, industrialization and bureaucratization of American life.
SUNY GEN ED-GSBS; NCC GEN ED-SBS, PLDI

SOC 207
Sociology of Religion3 cr.
Prerequisites: SOC 201 or ANT 203.

The relationship between religion and society. Religion and social class. Religious groups as minority groups. Religious prejudice and discrimination. Contemporary American religious movements. Religion and social change.
SUNY GEN ED-GSBS; NCC GEN ED-SBS, PLDI

SOC 209
Racial, Ethnic, and Class Diversity in the United States3 cr.

This course explores racial, ethnic, and class diversity, identity, and inequality. It examines social relations between and among racial and ethnic groups in the United States, and relevant comparisons to other western and non-western societies. It examines the role of discrimination, prejudice, and stereotyping in intergroup relations. Also, it investigates how class privileges and disadvantages shape patterns of social mobility. The course pays particular attention to immigration to the United States and its effects on American society, in the light of current research and theory.
SUNY GEN ED-GSBS; NCC GEN ED-PLDI, SBS

SOC 210
Criminology3 cr.
Prerequisites: SOC 201 or ANT 203.

The nature, significance and causes of crime: statistics of crime and delinquency; historical development of criminological theory; modern explanations of crime, criminal laws and courts; police and prisons.
SUNY GEN ED-GSBS; NCC GEN ED-SBS

SOC 212
Social Problems3 cr.

Application of sociological principles to problems of social disorganization and deviant behavior in industrial societies. Analysis of such problems as family disorganization, race conflict, poverty, mental illness, suicide, aging, crime and delinquency, drug and alcohol addiction, overpopulation and the ecological crisis.
SUNY GEN ED-GSBS; NCC GEN ED-SBS

SOC 214
African American Culture3 cr.
(Dual listed with AFR 185)

A comprehensive survey of the various aspects of the lives, life-styles, values, art forms and social impact of the African American. The course includes varying lifestyles at different socioeconomic levels; speech patterns; the role of the church as a religious, historical, political and recreational institution; African American cultural patterns; and the influence of Africa.
SUNY GEN ED-GSBS; NCC GEN ED-PLDI, SBS

SOC 215
Social Change3 cr.
Prerequisites: SOC 201 or ANT 203 or permission of instructor.

This course analyzes social change and its impact in western and non-western societies. Focusing on classical and contemporary sociological theories, topics addressed include: the effects of changes in technology, population, the environment and economy; organized movements for social change and social justice.
SUNY GEN ED-GSBS; NCC GEN ED-SBS

SOC 216
Aging, Society and Culture . . .3 cr.
Prerequisites: SOC 201 or ANT 203.

Students will explore the diverse aspects of aging through field research and a survey of the literature. Topics will include theories on aging,

cross-cultural material, family and kinship relations, friendship patterns, voluntary associations, political participation, and financial, health, legal and other social problems. Career opportunities in gerontology will be explored.
SUNY GEN ED-GSBS; NCC GEN ED-SBS, PLDI

SOC 219
The African American Family . .3 cr.
Prerequisites: SOC 201 or ANT 203 or permission of instructor.
(Dual Listed with AFR 186)

Sociological approaches to the African American family. Topics include interactions with public and social institutions, male/female relationships, state of the extended family, identity as a socialization agent, courtship, sex patterns and roles, health and economic issues, alternative life styles, the Black male as an "endangered species", and the effects of public policy on the Black family.
SUNY GEN ED-GSBS; NCC GEN ED-PLDI, SBS

SOC 220
Sociology of the Family3 cr.
Prerequisites: SOC 201 or ANT 203.

The family as a social institution and the roles of men, women and children in different societies. Types of families; how they develop and change. The social characteristics of the American family, its relation to the economy, government, religion and law. Problems of the family in modern industrial societies; conflict, divorce, mobility and mental illness.
SUNY GEN ED-GSBS; NCC GEN ED-SBS

SOC 222
Sociology of Gender3 cr.
Prerequisites: SOC 201 or ANT 203

This course introduces students to sociological perspectives on gender and sexuality. It focuses on the social construction of gender and sexuality in the American and European contexts, from interaction and socialization to inequality and social movements. Topics include power and inequality, gender diversity (including transgenderism), sexuality and heterosexism, representations of women and men in the mass media, and gender and social change.
SUNY GEN ED-GSBS; NCC GEN ED-SBS, PLDI

SOC 225
Sociology of Health Care3 cr.
Prerequisites: SOC 201 or ANT 203 or permission of instructor.

Health and illness in American society and in cross-cultural perspective. Hospitals as organizations with complex staffs, needs and goals. Community and hospital in interaction. Health care delivery in a changing society.
SUNY GEN ED-GSBS; NCC GEN ED-SBS

SPANISH (SPA)

SPA 101
Beginning Spanish I3 cr.
Prerequisites: Satisfactory completion of ENG 001 and RDG 002.

Fundamentals of grammar, pronunciation, culture and conversation. Reading, writing,

listening comprehension and simple conversational patterns. This course is not intended for students of Spanish speaking background. Laboratory fee applies. Laboratory attendance required.
SUNY GEN ED-GFOL; NCC GEN ED-HUM

SPA 102
Beginning Spanish II3 cr.
Prerequisites: Satisfactory completion of ENG 001 and RDG 002. SPA 101 or equivalent.

Fundamentals of grammar, pronunciation, culture and conversation. Reading, writing, listening comprehension, and simple conversational patterns. Laboratory fee applies. Laboratory attendance required.
SUNY GEN ED-GFOL; NCC GEN ED-HUM

SPA 110 *Fall Only*
Spanish for Hotel Restaurant Technology3 cr.
Prerequisites: Satisfactory completion of ENG 001 and RDG 002.

Fundamentals of specifically focused grammar geared for the acquisition of a limited but working knowledge of Spanish as needed and found in the hotel restaurant environment. Emphasis on aural comprehension and oral proficiency determined by various task-oriented exercises involving pair and group work. Laboratory fee applies. Laboratory attendance required.
SUNY GEN ED-n/a; NCC GEN ED-HUM

SPA 121
Spanish for Law Enforcement Personnel3 cr.
Prerequisites: Satisfactory completion of ENG 001 and RDG 002.

A conversational course for students in law enforcement areas who wish to communicate effectively with Spanish-speaking people. Presentation and practice of basic vocabulary appropriate for use in typical law enforcement situations. Emphasis on oral proficiency and listening comprehension. Laboratory fee applies. Laboratory attendance required.
SUNY GEN ED-n/a; NCC GEN ED-HUM

SPA 201 *Fall Only*
Intermediate Spanish I3 cr.
Prerequisites: Satisfactory completion of ENG 001 and RDG 002. SPA 102 or equivalent.

This is the first course in the SPA 201-202 sequence. Development of listening, speaking, reading and writing skills. Conversation and writing practice stimulated through a wide variety of cultural materials. Laboratory fee applies. Laboratory attendance required.
SUNY GEN ED-GFOL; NCC GEN ED-HUM

SPA 202 *Spring Only*
Intermediate Spanish II3 cr.
Prerequisites: Satisfactory completion of ENG 001 and RDG 002. SPA 201 or equivalent.

This is the second course in the SPA 201-202 sequence. Development of listening, speaking, reading and writing skills. Conversation and writing practice stimulated through a wide variety of cultural materials. Laboratory fee applies. Laboratory attendance required.
SUNY GEN ED-GFOL; NCC GEN ED-HUM

SPA 205 *Fall Only*
Intermediate Spanish for Bilingual Speakers I3 cr.
Prerequisites: Satisfactory completion of ENG 001 and RDG 002. For native/bilingual speakers only.

This is the first course in the SPA 205-206 sequence. These courses offer students who are "native" or bilingual speakers, (who have some knowledge of the spoken language, but who have had little or no formal training) an opportunity to correct and improve effective expression in written and spoken Spanish as well as exposure to the cultural production (literature, film, art) of the Spanish-speaking world. Laboratory fee applies. Laboratory attendance required.
SUNY GEN ED-n/a; NCC GEN ED-HUM

SPA 206 *Spring Only*
Intermediate Spanish for Bilingual Speakers II3 cr.
Prerequisites: Satisfactory completion of ENG 001 and RDG 002. For native/bilingual speakers only.

This is the second course in the SPA 205-206 sequence. These courses offer students who are "native" or bilingual speakers, (who have some knowledge of the spoken language, but who have had little or no formal training) an opportunity to correct and improve effective expression in written and spoken Spanish as well as exposure to the cultural production (literature, film, art) of the Spanish-speaking world. Laboratory fee applies. Laboratory attendance required.
SUNY GEN ED-n/a; NCC GEN ED-HUM

SPA 225 *Spring Only*
Spanish for Business3 cr.
Prerequisites: Satisfactory completion of ENG 001 and RDG 002. SPA 102 or permission of the instructor.

Using print, video, and electronic media this course offers students a practical knowledge of Spanish business terminology and procedures. It will introduce students to such topics (in Spanish) as commercial letter writing, telephone etiquette, filling out business forms, etc. Students will also learn how to deal with cultural aspects of the international business environment. Laboratory fee applies. Laboratory attendance required.
SUNY GEN ED-GFOL; NCC GEN ED-HUM

SPA 251 *Fall Only*
Practical Spanish for Medical Personnel I3 cr.
Prerequisites: Satisfactory completion of ENG 001 and RDG 002, SPA 101 or equivalent.

This is the first course in the SPA 251-252 sequence. A course for students in medical areas who wish to communicate effectively with Spanish-speaking people. It includes a systematic presentation of health-related terminology, and practice in using culturally appropriate Spanish in typical medical and hospital situations. Laboratory fee applies. Laboratory attendance required.
SUNY GEN ED-GFOL; NCC GEN ED-HUM

SPA 252 *Spring Only*
Practical Spanish for Medical Personnel II3 cr.
Prerequisites: Satisfactory completion of ENG

001 and RDG 002. SPA 251 or SPA 101 or equivalent.

This is the second course in the SPA 251-252 sequence. A course for students in medical areas who wish to communicate effectively with Spanish-speaking people. It includes a systematic presentation of health-related terminology, and practice in using Spanish in typical medical and hospital situations. Laboratory fee applies. Laboratory attendance required.
SUNY GEN ED-GFOL; NCC GEN ED-HUM

SPA 301 *Fall Only*
Advanced Spanish I3 cr.
Prerequisites: Satisfactory completion of ENG 001 and RDG 002. SPA 202 or equivalent.

This is the first course in the SPA 301-302 sequence. More complex grammar, enrichment of vocabulary, and improvement of proficiency in speaking, reading, writing, and translation, combining traditional methodology with a multimedia approach to literature and/or civilization. Class conducted in Spanish. Laboratory fee applies. Laboratory attendance required.
SUNY GEN ED-GFOL; NCC GEN ED-HUM, WESH

SPA 302 *Spring Only*
Advanced Spanish II3 cr.
Prerequisites: Satisfactory completion of ENG 001 and RDG 002.

This is the second course in the SPA 301-302 sequence. More complex grammar, enrichment of vocabulary, and improvement of proficiency in speaking, reading, writing, and translation, combining traditional methodology with a multimedia approach to literature and/or civilization. Class conducted in Spanish. Laboratory fee applies. Laboratory attendance required.
SUNY GEN ED-GFOL; NCC GEN ED-HUM, WESH

SPA 401 *Alternate Years, Fall*
Introduction to Spanish Literature I3 cr.
Prerequisites: Satisfactory completion of ENG 001 and RDG 002. SPA 202 or equivalent; SPA 301 or SPA 302 recommended.

Readings in representative works from the Middle Ages to the 17th century, supplemented by class discussion and student reports. Class conducted in Spanish.
SUNY GEN ED-GFOL; NCC GEN ED-HUM, WESH, LIT

SPA 402 *Alternate Years, Spring*
Introduction to Spanish Literature II3 cr.
Prerequisites: Satisfactory completion of ENG 001 and RDG 002. SPA 202 or equivalent; SPA 301 or SPA 302 recommended.

Readings in representative works from the 17th century to the contemporary period, supplemented by class discussions and student reports. Class conducted in Spanish.
SUNY GEN ED-GFOL; NCC GEN ED-HUM, WESH, LIT

SPA 403 *Alternate Years, Fall*
Introduction to Spanish-American Literature I3 cr.

Prerequisites: Satisfactory completion of ENG 001 and RDG 002. SPA 202 or equivalent; SPA 301 or SPA 302 recommended.

Readings in representative works from the pre-Columbian period to 1880, supplemented by class discussion and student reports. Class conducted in Spanish.

SUNY GEN ED-GFOL; NCC GEN ED-HUM, WESH, LIT

SPA 404 *Alternate Years, Spring*
Introduction to Spanish-American Literature II3 cr.

Prerequisites: Satisfactory completion of ENG 001 and RDG 002. SPA 202 or equivalent; SPA 301 or SPA 302 recommended.

Readings in representative works from the period of Modernism through the contemporary period, supplemented by class discussion and student reports. Class conducted in Spanish.

SUNY GEN ED-GFOL; NCC GEN ED-HUM, WESH, LIT

STATISTICS (STA)

STA 110
Introduction to Statistical Research Design3 cr.

Prerequisites: MAT 102.

General elective course for Liberal Arts, Business, Social Sciences, Humanities, and Statistics students. Introduces the components of research design and research report writing. Different school research designs are included.

SUNY GEN ED-n/a; NCC GEN ED-n/a

STUDENT PERSONNEL SERVICES (SPS)

SPS 093
BEP Seminar0 cr.
(Dual listed with BEP 093)

SPS Seminar is a required course of the Basic Education Program. The seminar focuses on values clarification, identification and applications of individual learning styles, critical thinking, problem solving, career exploration and understanding College policies. Students will be expected to demonstrate the understanding of these concepts and skills in the other courses of the college preparatory program and in making plans for the next semester of their education.

SUNY GEN ED-n/a; NCC GEN ED-n/a

SPS 102
Career Exploration3 cr.

An examination of issues related to selection of career fields. Emphasis is placed on a realistic self-appraisal of one's own needs, interests and skills; using career resource information; decision making and job-seeking techniques.

SUNY GEN ED-n/a; NCC GEN ED-n/a

SPS 111
Understanding Substance Use, Abuse and Addiction3 cr.

The course will address the nature of chemical dependency, recovery and treatment. Students will

have an opportunity to analyze their own assumptions and attitudes toward chemicals and chemically dependent persons and develop an understanding of the biopsychosocial disease model of addiction. The course will also provide students with an understanding of drugs and drug abuse in American culture. The history of various drugs, their effects on society and human behavior will be examined.

SUNY GEN ED-n/a; NCC GEN ED-n/a

SPS 201
Perspectives on People with Disabilities3 cr.

The course enables the understanding of the social and personal experiences of people with disabilities. Emphasis is placed on how different cultures view and interact with this population.

SUNY GEN ED-n/a; NCC GEN ED-n/a

STUDIO RECORDING TECHNOLOGY (SRT)

SRT 101
Music Business I3 cr.

Co-requisites: SRT 103 and SRT 105.

Survey of music business practices and music industry markets. Topics include publishing, copyright, sample clearance, performance licensing and management. Limited to Studio Recording Technology Certificate students.

SUNY GEN ED-n/a; NCC GEN ED-HUM

SRT 102
Music Business II3 cr.

Prerequisites: Minimum grade of C in SRT 101.

Co-requisites: SRT 104 and SRT 106.

Survey of music business practices focusing on recording contracts and career planning. Limited to Studio Recording Technology Certificate students.

SUNY GEN ED-n/a; NCC GEN ED-HUM

SRT 103
Music Theory I3 cr.

Co-requisites: SRT 101 and SRT 105.

Survey of music theory practices and applications. Rudiments of music, including notation, rhythm, scales, intervals and triads. Limited to Studio Recording Technology Certificate students.

SUNY GEN ED-n/a; NCC GEN ED-FAPA

SRT 104
Music Theory II3 cr.

Prerequisites: Minimum grade of C in SRT 103.

Co-requisites: SRT 102 and SRT 106.

Survey of music theory practices and commercial music applications. Specific study of commercial music formats and language. Limited to Studio Recording Technology Certificate students.

SUNY GEN ED-n/a; NCC GEN ED-FAPA

SRT 105
Basic Studio Techniques6 cr.

Survey of equipment and procedures in sound recording. Basic electronic and acoustical principles, system signal flow, mixing consoles, equalizers, compressors/limiters and microphone design and application. Limited to Studio Recording Technology

students. Classes meet both on campus and at an off campus professional studio. Students must provide their own transportation.

SUNY GEN ED-n/a; NCC GEN ED-FAPA

SRT 106
Advanced Studio Techniques . . .6 cr.

Prerequisites: Minimum grade of C in SRT 105.

Co-requisites: SRT 102 and SRT 104.

Continuation of the study of studio procedures, with emphasis on digital audio workstations (ProTools), virtual instruments, analog/digital signal processors, automated mixing techniques for stereo and surround formats. Limited to Studio Recording Technology students. Classes meet both on campus and at an off-campus professional studio. Students must provide their own transportation.

SUNY GEN ED-n/a; NCC GEN ED-FAPA

SRT 107
Internship6 cr.

Prerequisites: Minimum grade of C in SRT 106.

Field experience internship program where students are placed as apprentice technicians in professional recording studios. Faculty field supervision at off-campus location. Students must provide their own transportation.

SUNY GEN ED-n/a; NCC GEN ED-FAPA

TEACHER EDUCATION (EDU)

EDU 101
Applied Behavior Analysis: Field Experience I4 cr.

Prerequisites: Permission of Chairperson

Students receiving credit for SEV 101 will not receive credit for EDU 101. A systematic examination of facilities for the education of special education children. Emphasis is placed upon developing the student's understanding of applied behavior analysis, atypical vs. typical development, the analysis of human behavior and techniques for behavioral change, and developmentally appropriate curriculum. Field experience is designed to provide the student with opportunities for observation and participation in public and private schools for a minimum of three hours a week. (3 lecture, 3 laboratory hours)

SUNY GEN ED-n/a; NCC GEN ED-n/a

EDU 102
Applied Behavior Analysis: Field Experience II: Practicum4 cr.

Prerequisites: EDU 101 and permission of Chairperson.

Students who have taken SEV 102 will not receive credit for EDU 102. Supervised field experience in preschool-12th grade classes within both special and regular education classes for a minimum of 9 hrs. per week. Students will be required to demonstrate competence in developmentally age-appropriate curriculum and behavioral programs. Lecture is devoted to discussion of problems encountered on field experience. (1 lecture, 9 laboratory hours)

SUNY GEN ED-n/a; NCC GEN ED-n/a

EDU 104
Infants & Toddlers3 cr.

Students who have taken SEV 104 or NED 106 will not receive credit for EDU 104. This course will explore programs, curricula for the care of children ages 6 weeks through the second year who are in group care settings. Appropriate techniques for fostering the emotional, physical, social, and cognitive development of the very young will be examined. Field visits to infant and toddler programs will be required.
SUNY GEN ED-n/a; NCC GEN ED-n/a

EDU 105
Introduction to Developmental Disabilities3 cr.
Prerequisites: PSY 203 and PSY 213.

Students who have taken SEV 105 will not receive credit for EDU 105. This course will provide an overview of developmental disabilities and the nature and needs of disabled people throughout the life cycle. Issues to be explored include definition of developmental disability, etiology, normalization, mainstreaming, and the role of the interdisciplinary team. Legal, ethical and cultural considerations will be emphasized as well as the impact of disabilities on the person affected, the family and the community.
SUNY GEN ED-n/a; NCC GEN ED-n/a

EDU 206
Educational Psychology3 cr.
Prerequisites: PSY 203.
(Dual Listed with PSY 206)

Students who have taken PSY 206 will not receive credit for EDU 206. This course is intended to provide knowledge and understanding of the major theories and findings of the science of Educational Psychology. The course includes a consideration of such topics as: research methods in educational psychology; the cognitive, personal, social and moral development of students; the impact of student diversity on teaching and learning; the principles and processes of learning; motivational concerns in education; classroom management; techniques of teaching; and methods of assessing student learning.
SUNY GEN ED-n/a; NCC GEN ED-n/a

EDU 208
Foundations of Education3 cr.

Students who have taken PSY 208 will not receive credit for EDU 208. This introductory course presents an overview of the historical, philosophical, sociological and pedagogical influences on American education. Prominent figures who have shaped education and Supreme Court cases that have influenced educational policy are examined. Major trends in contemporary education are analyzed with special focus on multicultural and inclusive education.
SUNY GEN ED-n/a; NCC GEN ED-SBS

EDU 235
Psychology of the Exceptional Child3 cr.
Prerequisites: PSY 203.
(Dual Listed with PSY 235)

Students who have taken SEV 103 or PSY 235 will not receive credit for EDU 235. Psychological development and problems of mentally retarded,

physically handicapped, maladjusted, disturbed, sensory disabled, gifted and developmentally disabled children and adolescents.
SUNY GEN ED-n/a; NCC GEN ED-n/a

TELECOMMUNICATIONS TECHNOLOGY (TCT)

TCT 141
Telecommunications Circuits . . .4 cr.
Co-requisites: ENG 101 and MAT by advisement.

This course will train students in the application of Ohm's law, Kirchhoff's laws, analysis of DC and AC passive circuits (including RLC circuits), impedances, power supplies, semiconductors, resonance, and transformers. Laboratory fee applies.
SUNY GEN ED-n/a; NCC GEN ED-n/a

TCT 144
Digital Electronics for Telecommunications I4 cr.
Prerequisites: MAT by advisement, CMP 103, TCT 141 and ENG 101.

This course will prepare students in digital electronics with topics related to number systems and codes, logic functions, and Boolean algebra. IC building blocks are used in applications ranging from logic gates to flip-flops, counters, registers, and arithmetic circuits. Algebraic reduction and mapping are used to minimize Boolean expressions and combinational logic circuits. Computer stimulation of digital circuits will be used to verify actual hardware setups. Laboratory fee applies.
SUNY GEN ED-n/a; NCC GEN ED-n/a

TCT 151
Telecommunications I - Voice4 cr.

An introduction to the techniques, principles, and terminology of voice telecommunications will be presented. Public and private telecommunication networks will be examined. Telecommunication equipment, switching and transmission technology will be demonstrated. The frequency spectrum, modulation schemes and multiplexing techniques will be explored. Lectures, interactive learning, demonstrations will be employed. Laboratory exercises will be required. Laboratory fee applies.
SUNY GEN ED-n/a; NCC GEN ED-n/a

TCT 252
Telecommunications II - Data4 cr.
Prerequisites: TCT 144.

An introduction to the techniques, principles, and terminology of Data Communications will be presented. Public and private networks will be examined. Data communication equipment, multiplexing, and interactive learning demonstrations will be employed. Laboratory exercises will be required. Laboratory fee applies.
SUNY GEN ED-n/a; NCC GEN ED-n/a

TCT 253
Telecommunications III - LANS4 cr.
Prerequisites: TCT 144.

An introduction to the technology and

terminology of Local Area Networks (LANs) will be presented. The topologies, transmission media, network interfaces, and the access methods will be examined. Shared resources and interconnecting of LANs will be explored. Lectures, interactive learning and demonstrations will be employed. Laboratory exercises will be required. Laboratory fee applies.
SUNY GEN ED-n/a; NCC GEN ED-n/a

TCT 254
Telecommunications IV4 cr.
Prerequisites: TCT 144.

A survey of current and emerging technologies in telecommunications will be presented. Lectures, interactive learning, demonstrations, and site visits will be employed. Laboratory exercises will be required. Laboratory fee applies.
SUNY GEN ED-n/a; NCC GEN ED-n/a

TELECOMMUNICATIONS TECHNOLOGY VERIZON OPTION (TNY)

TNY 171
Telecommunications Circuits . . .4 cr.
Prerequisites: CMP 115 and MAT 116.

This course will train students in the application of Ohm's Law, Kirchhoff's laws, Thevenin's and Norton's theorem, and superposition to the analysis of DC and AC passive circuits, including R-L-C circuits, impedances, phase angles, resonance, and transformers. This course makes extensive use of computer simulations and communications both in and out of the classroom; use of a laptop computer is required. Laboratory fee applies.
SUNY GEN ED-n/a; NCC GEN ED-n/a

TNY 173
Telecommunications Electronics I4 cr.
Prerequisites: MAT 117.

This course will train students in the physical principles underlying current carriers in semiconductor materials; static and dynamic characteristics of diodes and transistors; biasing methods and concepts of amplification; analysis of basic BJT and FET circuits; frequency response of one and two stage amplifiers; troubleshooting; analysis by computer simulation. This course makes extensive use of computer simulations and communications both in and out of the classroom; use of a laptop computer is required.
SUNY GEN ED-n/a; NCC GEN ED-n/a

TNY 181
Telecommunications I - Voice4 cr.
Prerequisites: TNY 173 and MAT 117

An introduction to the techniques, principles, and terminology of Voice telecommunications will be presented. Public and private telecommunication networks will be examined. Telecommunication equipment, switching and transmission technology will be demonstrated. The frequency spectrum, modulation schemes and multiplexing techniques will be explored. Lectures, interactive learning and demonstrations will be employed. Laboratory exercises will be required. This course makes extensive use of computer simulations and communications both in and out of the

classroom; use of a laptop computer is required. Laboratory fee applies. SUNY GEN ED-n/a; NCC GEN ED-n/a

**TNY 273
Telecommunications
Electronics II4 cr.
Prerequisites:** TNY 173 and MAT 117.

This course is designed to train students in the analysis and application of advanced electronic circuits. Topics include differential amplifiers, stage gain in decibels, input and output impedances, linear IC operational amplifiers, frequency response and Bode plots, active filters, D/A and A/D circuits, oscillators and high frequency amplifiers, troubleshooting of test circuits, and analysis by computer simulation. This course makes extensive use of computer simulations and communications both in and out of the classroom; use of laptop computer is required. Laboratory fee applies. SUNY GEN ED-n/a; NCC GEN ED-n/a

**TNY 282
Telecommunications II4 cr.
Prerequisites:** TNY 181 and CRT 202.
Co-requisites: TNY 273.

An introduction to the techniques, principles, and terminology of Data Communications will be presented. Public and private networks will be examined. Data communication equipment, multiplexing, and interactive learning, demonstrations will be employed. Laboratory exercises will be required. This course makes extensive use of computer simulations and communications both in and out of the classroom; use of a laptop computer is required. Laboratory fee applies. SUNY GEN ED-n/a; NCC GEN ED-n/a

**TNY 283
Telecommunications III4 cr.
Prerequisites:** TNY 282 and CRT 202.

An introduction to the technology and terminology of Local Area Networks (LANs) will be presented. The topologies, transmission media, network interfaces, and the access methods will be examined. Shared resources and interconnecting of LANs will be explored. Lectures, interactive learning, demonstrations will be employed. Laboratory exercises will be required. This course makes extensive use of computer simulations and communications both in and out of the classroom; use of a laptop computer is required. Laboratory fee applies. SUNY GEN ED-n/a; NCC GEN ED-n/a

**TNY 284
Telecommunications IV4 cr.
Prerequisites:** TNY 283 and CRT 202.

A survey of current and emerging technologies in telecommunications will be presented. Lectures, interactive learning, demonstrations, and site visits will be employed. Laboratory exercises will be required. This course makes extensive use of computer simulations and communications both in and out of the classroom; use of a laptop computer is required. Laboratory fee applies. SUNY GEN ED-n/a; NCC GEN ED-n/a

THEATRE/DANCE

DANCE (DAN)

DAN 101 *Fall Only*
**Dance in the 20th Century3 cr.
Prerequisites:** Satisfactory Completion of Remedial Reading.

A study of the development of dance as an art form from the Romantic Era at the end of the 19th century to the contemporary scene. Representative choreographers, dance theories, trends and personalities are discussed. The course includes film shows and subsequent seminar discussion related to the films, as well as practical workshops for exploring movement concepts and styles. Attendance at dance performances is required. SUNY GEN ED-GART; NCC GEN ED-FAPA

DAN 105 *Fall Only*
**Dance Concepts I2 cr.
Co-requisites:** DAN 140.

This is the first course in the DAN 105-106 sequence. The use of improvisation to introduce and develop elements of dance composition through exploration of the factors of space, rhythm and dynamics; solo and group studies. Additional independent studio hours are required (3 hours). SUNY GEN ED-GART; NCC GEN ED-n/a

DAN 106 *Spring Only*
**Dance Concepts II2 cr.
Prerequisites:** DAN 105.

This is the second course in the DAN 105-106 sequence. The use of improvisation to introduce and develop elements of dance composition through exploration of the factors of space, rhythm and dynamics; solo and group studies. Additional independent studio hours are required (3 hours). SUNY GEN ED-GART; NCC GEN ED-n/a

DAN 109
**Movement for Musical
Theatre1 cr.**

Training for movement for musical theatre with emphasis in modern jazz and tap (3 hours). SUNY GEN ED-n/a; NCC GEN ED-n/a

DAN 117
**African-American Dance Ensemble -
Rehearsal and Performance . . .1 cr.
(Dual listed with AFR 110-111)**

This is the first course in the DAN 117-118 sequence. Participation in the production, rehearsal and performance of the African American Dance Ensemble Productions. SUNY GEN ED-n/a; NCC GEN ED-n/a

DAN 118
**African-American Dance Ensemble -
Rehearsal and Performance . . .1 cr.
(Dual listed with AFR 110-111)**

This is the second course in the DAN 117-118 sequence. Participation in the production, rehearsal and performance of the African American Dance Ensemble Productions. SUNY GEN ED-n/a; NCC GEN ED-n/a

DAN 125
**A Survey of the Art of African
American - Dancers and
Choreographers3 cr.
(Dual listed with AFR 112)**

An introduction to the contributions of African American creative and performing artists to the development of social and theatrical dance in America. Classroom demonstrations by representative artists and field trips to dance concerts are part of the curriculum. SUNY GEN ED-GART, GHUM; NCC GEN ED-n/a

DAN 126
Introduction to Modern Dance . .1 cr.

Studio work in basic dance techniques; movement and combinations explored and analyzed with emphasis on elements of space, energy and time. The aim: to develop (1) body awareness; (2) the ability to control and direct one's own body in organized rhythmic movement; (3) organic dance movement and an individually expressive body. No previous experience necessary. The course substitutes for one credit of physical education activity. Attendance at off-campus dance productions required (3 hours). SUNY GEN ED-GART; NCC GEN ED-PED

DAN 127
**Modern Dance I2 cr.
Prerequisites:** DAN 126 or permission of the instructor.

This is the first course in the DAN 127-128 sequence. Training in modern dance techniques to develop (a) the body as a performing instrument, and (b) an awareness of the movement principles and aesthetic elements of specific dance studies (3 hours). SUNY GEN ED-GART; NCC GEN ED-n/a

DAN 128
**Modern Dance II2 cr.
Prerequisites:** DAN 127.

This is the second course in the DAN 127-128 sequence. Training in modern dance techniques to develop (a) the body as a performing instrument, and (b) an awareness of the movement principles and aesthetic elements of specific dance studies (3 hours). SUNY GEN ED-n/a; NCC GEN ED-n/a

DAN 129 *Fall Only*
**Rehearsal and Performance . . .1 cr.
Prerequisites:** Permission of instructor.

This is the first course in the DAN 129-132 sequence. Study and performance of selected choreographed works and new works which may be traditional, contemporary or experimental in concept and structure. (Available for one credit each semester to be taken in a four-semester sequence.) SUNY GEN ED-n/a; NCC GEN ED-n/a

DAN 130 *Spring Only*
**Rehearsal and Performance . . .1 cr.
Prerequisites:** Permission of instructor.

This is the second course in the DAN 129-132 sequence. Study and performance of selected choreographed works and new works which may be traditional, contemporary or experimental in concept and structure. (Available

for one credit each semester to be taken in a four-semester sequence.)
SUNY GEN ED-n/a; NCC GEN ED-n/a

DAN 131 *Fall Only*
Rehearsal and Performance . . .1 cr.

Prerequisites: Permission of instructor.
This is the third course in the DAN 129-132 sequence. Study and performance of selected choreographed works and new works which may be traditional, contemporary or experimental in concept and structure. (Available for one credit each semester to be taken in a four-semester sequence.)
SUNY GEN ED-n/a; NCC GEN ED-n/a

DAN 132 *Spring Only*
Rehearsal and Performance . . .1 cr.

Prerequisites: Permission of instructor.
This is the fourth course in the DAN 129-132 sequence. Study and performance of selected choreographed works and new works which may be traditional, contemporary or experimental in concept and structure. (Available for one credit each semester to be taken in a four-semester sequence.)
SUNY GEN ED-n/a; NCC GEN ED-n/a

DAN 140 *Fall Only*
**Elementary Modern Dance
Technique and Ballet3 cr.**

This is the first course in the DAN 140-141 sequence. The elementary dancer learns the basic disciplines in dance as a performing art and acquires the knowledge and understanding of the movement principles underlying these skills.
SUNY GEN ED-GART; NCC GEN ED-FAPA, HUM

DAN 141 *Spring Only*
**Elementary Modern Dance
Technique and Ballet3 cr.**

Prerequisites: DAN 140.
This is the second course in the DAN 140-141 sequence. The elementary dancer learns the basic disciplines in dance as a performing art and acquires the knowledge and understanding of the movement principles underlying these skills.
SUNY GEN ED-GART; NCC GEN ED-FAPA, HUM

DAN 217
**African American Dance Ensemble,
Rehearsal and Performance . . .1 cr.**

(Dual listed with AFR 113)
This is the first course in the DAN 217-218 sequence. Participation in the production, rehearsal and performance of the African American Dance Ensemble Productions.
SUNY GEN ED-n/a; NCC GEN ED-n/a

DAN 218
**African American Dance Ensemble,
Rehearsal and Performance . . .1 cr.**

(Dual listed with AFR 114)
This is the second course in the DAN 217-218 sequence. Participation in the production, rehearsal and performance of the African American Dance Ensemble Productions.
SUNY GEN ED-n/a; NCC GEN ED-n/a

DAN 240 *Fall Only*
**Intermediate Modern Dance
Technique and Ballet3 cr.**

Prerequisites: DAN 140.
This is the first course in the DAN 240-241

sequence. The intermediate dancer works to develop the technical skills and understanding essential to performance of modern dance and ballet works.
SUNY GEN ED-GART; NCC GEN ED-n/a

DAN 241 *Spring Only*
**Intermediate Modern Dance
Technique and Ballet3 cr.**

Prerequisites: DAN 240.
This is the second course in the DAN 240-241 sequence. The intermediate dancer works to develop the technical skills and understanding essential to performance of modern dance and ballet works.
SUNY GEN ED-GART; NCC GEN ED-n/a

THEATRE (THR)

THR 100
Theatre Appreciation3 cr.

Prerequisites: Satisfactory Completion of Remedial Reading.

A survey of the aesthetic and technical factors involved in the emergence of written drama as a produced work of theatre art. For students whose curricular emphasis is not theatre. Attendance at theatrical productions required.
SUNY GEN ED-GART; NCC GEN ED-WESH, FAPA, HUM

THR 101 *Fall Only*
**Introduction to Theatre
History I3 cr.**

Prerequisites: Satisfactory Completion of Remedial Reading.

An introduction to the arts of the theatre with special emphasis on (1) the evolution and historical development of the play and the physical theatre and (2) the function and interdependence of the various artists and craftsmen in the theatre from primitive times through the Renaissance. Attendance at theatrical productions required. (See THR 201)
SUNY GEN ED-GHUM, GART,; NCC GEN ED-WESH, FAPA, HUM

THR 102
**Introduction to Black Theatre
in America3 cr.**

(Dual listed with AFR 190)

An introduction to the literature and artists of the contemporary African American theatre. The course includes representative playwrights, actors and technicians as speakers in the class and field trips to theatre productions. Students have the opportunity to work in at least one production per semester, selected from contemporary African American drama which may, whenever possible, be performed in the community.
SUNY GEN ED-n/a; NCC GEN ED-n/a

THR 103
Acting I3 cr.

Prerequisites: Satisfactory Completion of Remedial Reading.

This is the first course in the THR 103-104 sequence. Fundamental training of the actor as a theatrical instrument. Physicalization, characterization and interpretation are applied to improvisations, monologues and scenes. Actor's script analysis, psychological and emotional preparation are emphasized in scene and monologue study.
SUNY GEN ED-GART; NCC GEN ED-FAPA, HUM

THR 104
Acting II3 cr.

Prerequisites: Minimum Grade of C in THR 103

This is the second course in the THR 103-104 sequence. Fundamental training of the actor as a theatrical instrument. Physicalization, characterization and interpretation are applied to improvisations, monologues and scenes. Actor's script analysis, psychological and emotional preparation are emphasized in scene and monologue study.
SUNY GEN ED-GART; NCC GEN ED-FAPA, HUM

THR 107 *Fall Only*
Stagecraft3 cr.

Prerequisites: Satisfactory Completion of Remedial Reading.

Introduction to the principles and techniques of technical theatre production, including scene design, construction, stage lighting, and costuming. Practical emphasis will be placed on scenery construction and the use of hand and power tools. Course requirements include an assignment to a theatre production.
SUNY GEN ED-n/a; NCC GEN ED-FAPA

THR 108 *Spring Only*
Technical Production3 cr.

Prerequisites: Minimum Grade of C in THR 107.

Intermediate study of the techniques and principles of stage construction and technical production.
SUNY GEN ED-n/a; NCC GEN ED-n/a

THR 110 *Fall Only*
Movement for Theatre I1 cr.

Training in movement to prepare the body as a dramatic instrument. Emphasis on flexibility so the actor may express physically a wide range of attitudes, traits and emotions. (3 hours)
SUNY GEN ED-n/a; NCC GEN ED-n/a

THR 113 *Summer Only*
Summer Theatre Workshop I . . .3 cr.

Prerequisites: Permission of the Chairperson required.

This is the first course in the THR 113-114 sequence. Intensive training in the production, rehearsal and performance of plays.
SUNY GEN ED-n/a; NCC GEN ED-n/a

THR 114 *Summer Only*
**Summer Theatre
Workshop II3 cr.**

Prerequisites: Permission of the Chairperson required.

This is the second course in the THR 113-114 sequence. Intensive training in the production, rehearsal and performance of plays.
SUNY GEN ED-n/a; NCC GEN ED-n/a

THR 115 *Fall Only*
Production and Performance . . .1 cr.

This is the first course in the THR 115-116 sequence. Participation in the production, rehearsal and performance of major College theatre productions. Assignments include constructing and painting scenery, hanging lighting instruments, stage management, running crew, etc. Students who are cast in productions (by audition only) are also required to participate in technical production tasks.
SUNY GEN ED-n/a; NCC GEN ED-n/a

THR116 *Spring Only*
Production and Performance1 cr.

This is the second course in the THR 115-116 sequence. Participation in the production, rehearsal and performance of major College theatre productions. Assignments include constructing and painting scenery, hanging lighting instruments, stage management, running crew, etc. Students who are cast in productions (by audition only) are also required to participate in technical production tasks.
SUNY GEN ED-n/a; NCC GEN ED-n/a

THR117
African American Theatre Ensemble, Rehearsal and Performance ...1 cr.
(Dual listed with AFR 191)

This course is the first course in the THR 117-18 sequence. Participation in the production, rehearsal and performance of the African American Theatre Ensemble productions.
SUNY GEN ED-n/a; NCC GEN ED-n/a

THR118
African-American Theatre Ensemble, Rehearsal and Performance1 cr.
Prerequisites: THR 117.
(Dual listed with AFR 192)

This course is the second half of the THR 117-118 sequence. Participation in the production, rehearsal and performance of the African-American Theatre Ensemble productions.
SUNY GEN ED-n/a; NCC GEN ED-n/a

THR119 *Spring Only*
Movement for Stage II1 cr.
Prerequisites: THR 110. A continuation of THR 110. (3 hours)
SUNY GEN ED-n/a; NCC GEN ED-n/a

THR120 *Fall Only*
Voice for Stage1 cr.
Practice in the development of voice for the stage; concentrated practice in developing more effective voice and diction habits for the individual actor. (3 hours)
SUNY GEN ED-n/a; NCC GEN ED-n/a

THR201 *Spring Only*
Introduction to Theatre History II3 cr.
Prerequisites: Satisfactory Completion of Remedial Reading.

A continuation of THR 101 surveying the developments of theatre from the Renaissance through the present. Emphasis on major movements in theatre and drama through representative dramatists, and an outline of contemporary and European theatre practice. Attendance at theatrical productions required. (See THR 101)
SUNY GEN ED-GHUM, GART; NCC GEN ED-FAPA, HUM, WESH

THR202 *Fall Only*
Lighting Design3 cr.
Prerequisites: Minimum Grade of C in THR 108.

A program of instruction in the principles of theatrical lighting design, consisting of lab sessions, and lectures on equipment, color, optics,

and lighting techniques. Students are to make light plots for analysis in class and advanced design problems are discussed.
SUNY GEN ED-n/a; NCC GEN ED-n/a

THR203 *Spring Only*
Scene Design1 cr.
Prerequisites: Minimum Grade of C in THR 202.

A program of instruction in the theory and practice of scene design, consisting of demonstrations, lectures, and critiques of student work. Students are to make scene sketches, models, and working drawings for assigned projects, and move on to more advanced design problems.
SUNY GEN ED-n/a; NCC GEN ED-n/a

THR207
Acting III3 cr.
Prerequisites: Minimum Grade of C in THR 104.

This is the first course in the THR 207-208 sequence. Designed especially for the third semester student in acting. Classroom study and coaching with emphasis on advanced monologues and scene study.
SUNY GEN ED-GART; NCC GEN ED-n/a

THR208
Acting IV3 cr.
Prerequisites: Minimum Grade of C in THR 207

This is the second course in the THR 207-208 sequence. Designed especially for the fourth semester student in acting. Classroom study and coaching with emphasis on advanced monologues and scene study.
SUNY GEN ED-GART; NCC GEN ED-n/a

THR215 *Fall Only*
Production and Performance ..1 cr.
Prerequisites: Department permission only.

This is the first course in the THR 215-216 sequence. Participation in the production, rehearsal and performance of major college theatre productions. Assignments include construction and painting scenery, hanging lighting instruments, stage management, running crew, etc. Students who are cast in productions (by audition only) are also required to participate in technical production tasks.
SUNY GEN ED-n/a; NCC GEN ED-n/a

THR216 *Spring Only*
Production and Performance ..1 cr.
Prerequisites: Department permission only.

This is the second course in the THR 215-216 sequence. Participation in the production, rehearsal and performance of major college theatre productions. Assignments include construction and painting scenery, hanging lighting instruments, stage management, running crew, etc. Students who are cast in productions (by audition only) are also required to participate in technical production tasks.
SUNY GEN ED-n/a; NCC GEN ED-n/a

THR217
African-American Theatre Ensemble Rehearsal and Performance ...1 cr.
(Dual listed with AFR 193)

This is the first course of the THR 217-118 sequence. Participation in the production, rehearsal and performance of the African-American Theatre Ensemble productions.
SUNY GEN ED-n/a; NCC GEN ED-n/a

THR218
African-American Theatre Ensemble Rehearsal and Performance ...1 cr.
(Dual listed with AFR 194)

This is the second course in the THR 217-118 sequence. Participation in the production, rehearsal and performance of the African-American Theatre Ensemble productions.
SUNY GEN ED-n/a; NCC GEN ED-n/a

THR300
Shakespeare on Stage and Page3 cr.
Prerequisites: ENG 102 or ENG 109.
(Dual listed with ENG 300)

This interdisciplinary course, team-taught by members of the English and Theatre Departments, offers a performance-oriented view of Shakespeare's plays. Students see films and videotapes as well as perform segments of the plays in class. Writing is an integral component of the course.
SUNY GEN ED-GHUM; NCC GEN ED-HUM

WOMEN'S STUDIES (WST)

WST101
Introduction to Women's Studies3 cr.

Focusing on the roles of women in a cross-cultural context, this course introduces the student to the discipline of Women's Studies and serves as a basis for more specialized courses. It treats such issues as women in the family, workplace, and community; images of women in the arts, professions and popular culture; and women's contributions in a variety of fields.
SUNY GEN ED-n/a; NCC GEN ED-PLDI, WESH

WST110
The Goddess in World Religions3 cr.

This course will explore the images of the Goddess in world religions such as Judaism, Christianity, Islam, Hinduism, Buddhism, Taoism, traditional African religions, and Native American traditions. It will look at both iconography and literary texts to examine how the Goddess as a representation of the Divine affects women's spirituality and the larger culture.
SUNY GEN ED-n/a; NCC GEN ED-GLNW, PLDI

WST201
Women's Issues in Global Context3 cr.
Prerequisites: WST 101.

This course explores some of the major issues that affect women around the world. It focuses on the global labor force, reproductive rights, gay and lesbian politics, sexual identity, and education in Asia, Africa, Latin America, Europe, and the United States. Students will learn how women's experiences affect law and politics and how local conditions (here and elsewhere) intersect with global concerns and movements. Particular emphasis will be placed on goals and accomplishments of women's grassroots activism in many cultures.
SUNY GEN ED-GOWC; NCC GEN ED-GLNW, PLDI

DIRECTORY

THE COUNTY OF NASSAU-SPONSOR

Thomas R. Suozzi, County Executive
Nassau County Legislature, One West Street, Mineola, N.Y 11501

Kevan Abrahams, Deputy Presiding Officer, District One
Roger Corbin, District Two
John J. Ciotti, District Three
Denise Ford, District Four
Joseph Scannell, District Five
Francis X. Becker, Jr., District Six
Jeffrey Toback, Alternate Deputy Presiding Officer, District Seven
Vincent T. Muscarella, District Eight
Richard J. Nicoletto, District Nine
Judi Bosworth, District Ten
Wayne H. Wink, Jr., District Eleven
Peter J. Schmitt, Minority Leader, District Twelve
Norma L. Gonsalves, District Thirteen
David Mejias, District Fourteen
Dennis Dunne, Sr., District Fifteen
Judith A. Jacobs, District Sixteen
Edward P. Mangano, District Seventeen
Diane Yatauro, Presiding Officer, District Eighteen
David Denenberg, District Nineteen

N.C.C. BOARD OF TRUSTEES

Mary Adams, Chairperson, Roosevelt
John LeBoutillier, Vice Chairperson, Old Westbury
A. Patricia Mulrooney, Secretary, East Williston
Anthony W. Cornachio, Garden City
John R. Durso, Bellmore
James Large, Jr., Locust Valley
Brian Muellers, Locust Valley
Esther Obisakin, Student Trustee, Elmont

THE STATE UNIVERSITY OF NEW YORK

John B. Clark, Interim Chancellor of the University

BOARD OF TRUSTEES

Carl T. Hayden, Chairman, Elmira
Randy A. Daniels, Vice Chairman, New York
Aminy I. Audi, Manlius
Robert J. Bellafiore, Albany
Christopher P. Conners, Latham
Edward F. Cox, New York
Jacob Crawford, Student Trustee, Albany
Thomas F. Egan, Albany
Stephen J. Hunt, Katonah
Carl H. McCall, New York
Michael E. Russell, East Setauket
Linda S. Sanford, Somers
Carl Spielvogel, New York
Kay Stafford, Plattsburgh
Harvey F. Wachsman, Upper Brookville
Gerri Warren-Merrick, New York
Carl P. Wiezalis, Albany

THE COLLEGE ADMINISTRATION

Sean A. Fanelli,

President; B.S., St. Francis College; Ph.D., Fordham University

John C. Ostling, Jr.,

Vice President of Academic Affairs; B.A., M.A., St. John's University; M.A., Ed.D., Columbia University

Alan Gurien,

Vice President of Finance; C.P.A.; A.A.S., SUNY – Nassau Community College; B.B.A., M.B.A., Adelphi University

Kenneth K. Saunders,

Vice President of Academic Student Services; B.A., Bowling Green State University; M.Ed., Howard University

Anna M. Mascolo,

Vice President, Office of the President; B.S., M.A., Seton Hall University; J.D., St. John's University

Masoom Ali,

Assistant Vice President of Maintenance and Operations; B.E., Ravishankar University, Raipur; M.B.A., California State University, Dominguez Hills

James T. Behrens, Jr.,

Associate Vice President for Fiscal Affairs; B.S., M.B.A., Drexel University

Harold Bellinger,

Assistant to the President for Affirmative Action and Diversity/ADA 504 Officer, Office of the President; A.A.S., SUNY – Agricultural & Technical College at Farmingdale; B.S., Rochester Institute of Technology; M.P.I.A., University of Pittsburgh; J.D., St. John's University

Alla Brodsky,

Assistant College Attorney; B.S., Cornell University; J.D., Fordham University

Angelica Borrero,

Assistant to the Director, Academic Affairs; A.A., Nassau Community College; B.A., Adelphi University

Alla Brodsky, Assistant College Attorney;

B.S., Cornell University; J.D., Fordham University

Ileana Carillo,

Assistant to the Director, Lifelong Learning, A.A.S., CUNY – Queensborough Community College; B.S., Long Island University – C.W. Post Center; M.A., Hofstra University

Janet Caruso,

Dean of Instruction for Business and Professional Education; B.B.A., M.B.A., Hofstra University

Dudley S. Chin,

Dean of Instruction for Science and Math; B.S., M.S., Canada – McGill University; Ph.D., University of Illinois – Urbana/Champaign

Maria Conzatti,

Associate Vice President for Academic Student Services; B.B.A., M.B.A., Adelphi University; State University Chancellor's Award for Excellence in Professional Service, 1998

Jacqueline Cuffey,

Assistant Dean for Judicial Affairs; B.A., M.A., Queens College

Frank Cutolo,

Director of Governmental Affairs; B.A., Hamilton College; J.D., Columbia Law School

Gail Delaporte,

Assistant to the Director, Management Information Services

Fred Downs,

Assistant Vice President, Human Resources; B.B.A., Hofstra University; M.P.A., Long Island University – C.W. Post Center

Anne Emmerson,

Associate Vice President, Academic Affairs; A.A.S., SUNY – Nassau Community College; B.S., SUNY – Empire State College; M.A., SUNY – University at Stony Brook; Ed.D., Dowling College; State University Chancellor's Award for Excellence in Teaching, 1995

Tika Esler,

Dean of Student Relations, Admissions; A.A., Shoreline Community College; B.A., The Evergreen State College; M.S., Capella University

Carol Farber,

Associate Vice President, Academic Affairs; B.A., City College of New York; M.A., Purdue University

Mary-Jeanette Floratos,

Assistant to the Director, College/Community Relations; A.A., SUNY – Nassau Community College; B.F.A., Long Island University – C.W. Post Center

Carol Lynn Friedman,

Director of Special Programs, Administration; B.A., New York Institute of Technology, School of Architecture; Certified OSHA Safety and Health Site Inspector

Sandra Friedman,

Assistant Vice President of Student Financial Affairs; B.A., CUNY – Queens College; M.S., Long Island University – C.W. Post Center

Dennis E. Gai,

Associate Vice President, Management Information Systems; B.S., M.B.A., Adelphi University

Janice Grackin,

Associate Dean, Academic Affairs; A.A.S., SUNY – Suffolk Community College; B.A., Ph.D., SUNY – University at Stony Brook

Beverly Eugene Harrison,

Associate Vice President, Human Resources and Labor Relations; B.A., SUNY – College at Oneonta; J.D., University of Illinois at Urbana

Donna Haugen,

Assistant to the President for Legal Affairs; B.A., The College of New Jersey; J.D., Hofstra University School of Law

Elizabeth M. Hawley,

Assistant Dean of Lifelong Learning; B.S., SUNY – College at Cortland; M.S., SUNY – College at Buffalo

Gary Homkow,

Assistant Vice President, Procurement

Krista Johansson,

Assistant to the Director, Office of Advancement; B.A., School of Visual Arts

Daniel A. Keahon,

Associate Vice President, Administration and Finance; A.A., SUNY – Nassau Community College; B.A., SUNY – Empire State College

Dean Kevlin,

Dean of Instruction for Social and Behavioral Sciences; B.A., (Hons.) Van Mildert College, Durham University, England; M.S., Bedford College, London University, England; D.Phil., Nuffield College, Oxford University, England

Susan G. Kravitz,

Dean of Instruction for Arts and Humanities; B.A., Barnard College; M.F.A., Long Island University – C.W. Post Center; State University Chancellor's Award for Excellence in Teaching, 1996

Richard Lawless,

Director of Special Programs, Finance; B.B.A., Dowling College; CPA, Certified Public Accountant; CIA., Certified Internal Auditor; CISA, Certified Information Systems Auditor

Evangelina Manjares,

Dean of Student Relations, Financial Aid; B.A., Silliman University; M.S.W., Philippine Women's University; M.A., Columbia University Teachers College; Ed.D., Nova Southeastern University

Jermaine Miles,

Assistant to the Director, Public Safety

Mary Mirabito,

College Grants Officer and Assistant Dean for Sponsored Programs and Research; B.A., M.S., Long Island University – C.W. Post Center

Jeffrey Morosoff,

Vice President for Institutional Advancement; B.A., M.A., New York Institute of Technology

Ann Muth,

Associate Dean for Academic Affairs; B.A., Wellesley College; M.A., Rutgers University

Fredrick Neglia,

Assistant Director, Public Safety

Monica Orr,

Assistant to the Director, Office of Advancement; B.A., SUNY – College at Old Westbury

Adeoba D. Oyero,

Assistant Dean of Students, B.S., SUNY – College at Old Westbury

Michael Pelliccia,

Director of Special Programs, Athletics and Physical Education Complex; B.A., Adelphi University

Richard Pflaumer,

Director of Special Programs/Project Administrator; B.S., New York Institute of Technology – Central Islip

James F. Polo,

Associate Vice President, Lifelong Learning; B.A., SUNY – College at Oswego; M.A., Long Island University – C.W. Post Center; Prof. Dip. In Ed. Admin., Ed.D., St. John's University

Maureen Ramert,

Assistant to the Director, Lifelong Learning; B.S., M.S., New York Institute of Technology

Deborah Reed Segreti,

Director of Special Programs, Administration and Finance; A.S., SUNY – Nassau Community College; B.S., Hofstra University; M.B.A., NY Institute of Technology – Old Westbury

Martin Roddini,

Director of Public Safety; B.A., St. John's University; M.P.A., Long Island University – C.W. Post Center

Samuel Sanguedolce,

Director of Special Programs, Industrial Hygiene/Office of Environmental Health & Safety; A.S., SUNY – Monroe Community College; B.S., SUNY – College at Cortland;

M.S., University of Rochester; C.S.P., Certified Safety Professional, C.I.H., Certified Industrial Hygienist

Charmian Smith,

Dean of Student Relations, Academic/Student Services; A.A., SUNY – Nassau Community College; B.A., Hofstra University; M.S., Long Island University – C.W. Post Center

Alicia Steger,

Director of Special Programs, College/Community Relations; B.A., SUNY – Old Westbury

Reginald Tuggle,

Associate Vice President, College Relations and Corporate Gift Giving; B.A., Bishop College; M.Div., Union Theological Seminary; M.A., Yale University

Ann Marie Welch,

Director of Special Programs, Student Financial Affairs; B.S., M.Ed., St. John's University

Victoria Werner,

Assistant Vice President, Finance; A.A., SUNY – Nassau Community College; B.A., SUNY – College at Old Westbury; M.S.E., Long Island University – C.W. Post Center

Ann Wolf,

Associate Vice President, Office of Advancement; B.A., Roosevelt University

Aurora Workman,

Assistant to the Director of Human Resources; A.A., SUNY – Nassau Community College; B.A., Long Island University – C.W. Post Center

Craig C. Wright,

Associate Vice President, Enrollment Management; B.A., Cheyney University of Pennsylvania; M.S., New York Institute of Technology

Tina Wynder,

Assistant to the Director for Environmental Health and Safety; A.S., SUNY – Nassau Community College; B.S., SUNY – College at Old Westbury; M.A., Hofstra University

THE STUDENT SERVICES OFFICES

ACADEMIC ADVISEMENT

- Office: Advisement Center, 572-7118
- Director: Dr. John Spiegel

ADMISSIONS

- Office: Administrative Tower, 2nd Floor, 572-7345
- Dean: Tika Esler

ADULT RESOURCES CENTER

- Office: Administrative Tower, Plaza Level, 572-7103
- Counselor: Robert Rubin

BURSAR

- Office: Administrative Tower, Lower Level, 572-7325
- Assistant Vice President: Sandra Friedman

CAREER DEVELOPMENT CENTER

- Office: Nassau Hall (Building M), Room 14D, 572-7696
- Coordinator: Connie Egelman

CENTER FOR STUDENTS WITH DISABILITIES

- Office: Building U, 572-7241, TDD: 572-7617
- Coordinator: Donna Sparberg

CENTER FOR LIFELONG LEARNING

- Office: 355 East Road, 572-7472
- Coordinator: Associate Vice President Dr. James Polo

CENTER FOR WORKFORCE TRAINING

- Office: 356 East Road, 572-7472
- Coordinator: Associate Vice President Dr. James Polo

DEAN OF STUDENTS

- Office: CCB 312, 572-7472
- Dean: Chairman Smith

DEPARTMENT OF CAMPUS PUBLIC SAFETY

- Office: Security Building, 572-7100, 572-7101
- Director: Martin Roddini

EDUCATIONAL COUNSELING CENTER

- Office: Nassau Hall (Building M), Room 21, 572-7141
- Coordinator: Delores Smalls

EVENING ADVISEMENT CENTER

- Office: Advisement Center, 572-7118
- Director: Dr. John Spiegel

FINANCIAL AID OFFICE

- Office: Administrative Tower, 3rd Floor, 572-7397
- Associate Dean: Dr. Evangeline Manjares

HEALTH SERVICES OFFICE

- Office: Administrative Tower, Lower Level, 572-7123/7767
- Coordinator: Ethel Fritz

JOB PLACEMENT OFFICE

- Office: Nassau Hall (Building M), Room 39, 572-7132
- Counselor: Henry Williams

MULT-CULTURAL STUDENT AFFAIRS

- Office: College Center, Room 313/314, 572-7376
- Dean: Chairman Smith

PLACEMENT TESTING

- Office: Placement Testing, 572-3559
- Coordinator: Noreen Wade

PRIVATE SCHOLARSHIP

- Office: 353 Harmon Avenue, 572-7485
- Coordinator: Joseph Buckheit

PSYCHOLOGICAL COUNSELING

- Office: Nassau Hall (Building M), Room 14, 572-7698
- Coordinator: Dr. Miriam Afkhami-Ramirez
- Crisis Coordinator: Richard C. Ashker

REGISTRAR

- Office: Administrative Tower, Lower Level, 572-7370
- Director: Barry Fischler

STUDENT ACTIVITIES OFFICE

- Office: College Center, Room 151, 572-7150
- Coordinator: Phyllis Kurland

STUDENT FINANCIAL AFFAIRS

- Office: Administrative Tower, 5th Floor, 572-7326, TDD: 572-9881
- Assistant Vice President: Sandra Friedman

TRANSFER OFFICE

- Office: Nassau Hall (Building M), Room 4, 572-7127
- Counselor: Evor Ingram

THE FACULTY AND STAFF

(Data reflect Human Resources records of Spring Semester, 2008)

A

Dorothy L. Abate,

Professor Emerita (Library), B.A., Hofstra University; M.S., Long Island University – C.W. Post Center

Elizabeth Abele,

B.A., M.A., Ohio University; Ph.D., Temple University; Assistant Professor, English

Sharon Abramson,

B.S., CUNY – Brooklyn College; M.S., Long Island University – C.W. Post Center; Professor, Mathematics/Computer Science/Information Technology

Victor H. Abravaya,

A.A., SUNY – Nassau Community College; B.A., CUNY – Queens College; M.A., University of Michigan – Ann Arbor; J.D., Hofstra University; Professor, Theatre and Dance

Kira Adel, B.A.,

M.S., Long Island University – C.W. Post Center; Instructor, Mathematics/Computer Science/Information Technology

Miriam Afkhami-Ramirez,

B.A. CUNY – Hunter College; M.A., CUNY – New York City College; Ph.D., CUNY – Graduate School & University; Associate Professor, Student Personnel Services

Kristine Afonso,

A.A., SUNY – Nassau Community College; B.S., SUNY – Old Westbury; M.B.A., NY Institute of Technology, Administrative Assistant II, Management Information Systems

Silvia Albanese,

A.A., SUNY – Nassau Community College; B.A., Adelphi University; M.A., CUNY – Queens College; Instructor, Foreign Languages

Ali al-Rahman,

A.S., B.S., SUNY – Regents College; M.S., Long Island University – Brooklyn Campus; Ph.D., Columbia Pacific University; Assistant Professor, Criminal Justice

Joan Alexander,

B.A., University of California – Berkeley; J.D., New York University; Professor, Legal Studies

Emad Alfar,

B.A., M.S., California State University; Assistant Professor, Mathematics/Computer Science/Information Technology

Patricia Alonge,

A.A.S., SUNY – Nassau Community College; B.S., St. Joseph's College; M.S., SUNY – Stony Brook; Associate Professor, Allied Health Sciences

Miguel C. Alonso,

B.A., SUNY – Albany; M.A., SUNY – Stony Brook; Assistant Professor, History, Political Science and Geography

Joseph Altamura,

A.S., SUNY – Nassau Community College; B.S., M.S., NY Institute of Technology – Old Westbury; Assistant Professor, Mathematics/Computer Science/Information Technology

Adrienne L. Altmann,

B.A., John Jay College of Criminal Justice; M.S., Long Island University – C.W. Post Center; Technologist II, Physical Science

Genette Alvarez-Ortiz,

B.A., M.A., New York University; State University Chancellor's Award for Excellence in Professional Service, 2000 and 2002; Assistant Professor, Student Personnel Services

Marynita Anderson,

B.A. St. Joseph's College – Main Campus; M.A., M.Phil., Ph.D., New York University; State University Chancellor's Award for Excellence in Teaching, 2000 and 2002; Associate Professor, History, Political Science and Geography

Calvin L. Andrew,

B.A., Hofstra University; M.S., SUNY – University at Albany; Professor, Student Personnel Services

John Anselmo,

Professor Emeritus (Health/Physical Education/Recreation) B.S., M.S., Syracuse University

Michael J. Anzelone,

B.A., CUNY – York College; M.A., Adelphi University; State University Chancellor's Award for Excellence in Teaching, 2002; Professor, English

Stella Apostolidis,

B.A., M.A., SUNY – University at Albany; Instructor, English

Elaine Appelle,

Professor Emerita (Office Technology), B.S., M.S., CUNY – Bernard Baruch College

Mary C. Ardise,

B.A., M.E.D., William Patterson College; Associate Professor, Reading/Basic Education

Gregory J. Arend,

B.A., Iowa Wesleyan College; M.A., New York University; Professor, Marketing/Retailing/Fashion

Christopher L. Argento,

R.D., A.A.S., CUNY – New York City Technical College; B.A., CUNY – Queens College; M.A., New York University; Associate Professor, Hospitality Business

E. Consuelo Arias,

B.A., Queens College; M.A., Ph.D., Princeton University; Assistant Professor, Foreign Languages

Shirley Aronson,

Professor Emerita, (Engineering/Physics/Technology), B.S., CUNY – Brooklyn College; M.S., New York University

Scott E. Ash, B.A.,

Brown University; M.A., Ph.D., University of Rochester; Associate Professor, English

Richard C. Ashker,

B.S., SUNY – University at Brockport; M.S., SUNY – University at Albany; State University Chancellor's Award for Excellence in Professional Service, 2000 and 2002; Professor, Student Personnel Services

Natalie M. Asouline,

Professor Emerita (Nursing), R.N., B.S., University of Cincinnati; M.A., Columbia University

Agyemang Attah-Poku,

B.A., University of Ghana; M.A., M.R.P., D.A., SUNY – University at Albany; Assistant Professor, Africana Studies

Christopher Atwood,

B.S., Cornell University; M.S., SUNY – University at Stony Brook; M.S., St. John's University; Instructor, Engineering/Physics/Technology

Larry J. Aufiero,

Professor Emeritus, (Mathematics/Computer Science/Information Technology), B.S., CUNY – New York City College; M.A., Adelphi University; M.S., NY Institute of Technology – Old Westbury

Adam Auteri, B.S., SUNY – College at

Farmingdale; Technologist I, Academic Computer Services

Frank J. Avenoso,

Professor Emeritus (Mathematics/Computer Science/Information Technology), B.S., St. Francis College; M.S., Adelphi University; Ph.D., New York University

James W. Averett,

Professor Emeritus (Biology), B.A., M.A., Ph.D., New York University

Louis J. Avosso,

Professor Emeritus (Biology), B.S., M.A.T., Colorado State University

B

Donna T. Bacon,

B.A., M.S.W., Adelphi University; M.S., Columbia University, Assistant Professor, Health/Physical Education/Recreation

Lawrence Badendyck,

B.A., Colgate University; M.A., CUNY – Brooklyn College; Ph.D., CUNY – Graduate School and University Center; Associate Professor, English

Armen R. Baderian,

B.S., M.S., Pratt Institute; Ph.D., Adelphi University; Technical Assistant I, Mathematics/Computer Science/Information Technology

Rosemarie Baer,

B.S., Bryant College of Business Admin;
M.A., Adelphi University; Professor, Office
Technology

Mary W. Bahntge,

Professor Emerita (Office Technology), B.A.,
Mac Murray College; M.S., Hofstra
University; State University Chancellor's
Award for Excellence in Teaching, 1976

Dilip Balamore,

B.S., India – University of Madras; M.Phil.,
Columbia University; Professor,
Engineering/Physics/Technology

James J. Baldwin,

Professor Emeritus, Mathematics/Computer
Science/Information Technology
A.A., SUNY – Nassau Community College;
B.A., Hofstra University; M.S., Adelphi
University; Ph.D., Hofstra University

Carolyn Ballaban,

Professor Emerita (Allied Health Sciences),
B.S., New York University; R.P.T.; M.S.,
SUNY – University at Stony Brook

Kim Ballerini,

B.A., SUNY – University at Albany; M.A.,
M.S., Hofstra University; Instructor, English

Nancy Barker,

A.A., SUNY – Nassau Community College;
M.A., Adelphi University; Ph.D., Fordham
University; Instructor, Sociology

Barbara Barnard,

B.A., University of California Redlands;
M.F.A., University of California – Irvine;
Assistant Professor, English

Gerald L. Bartell,

Professor Emeritus (English), B.A., M.A.,
Penn State University – Main Campus;
M.A., New York University

Rona Barzilay,

B.A., University of Connecticut; M.S., New
York University; State University
Chancellor's Award for Excellence in
Professional Services, 2007; Assistant
Professor, Student Personnel Services

Lisa M. Bastiaans,

B.A., M.S., SUNY – University at Stony
Brook; State University Chancellor's Award
for Excellence in Teaching, 1997; Professor,
Physical Sciences

Robert W. Battle,

A.A.S., SUNY – Nassau Community
College; B.S., SUNY – University at
Albany; M.B.A., NY Institute of
Technology–Old Westbury; Professor,
Marketing/Retailing/Fashion

Mary Baumann,

Professor Emerita (Office Technology), B.S.
Boston University; M.S., Long Island
University – C.W. Post Center; State
University Chancellor's Award for
Excellence in Teaching, 1975

Cynthia D. Bayner,

B.A., CUNY – New York City College;
M.A., Ph.D., Adelphi University; State
University Chancellor's Award for Excellence
in Teaching, 1999; Professor, Psychology

Mary Beck,

B.S., Hofstra University; Technical
Assistant I, Chemistry

Paula G. Beck,

Professor Emerita (English), B.A.,
CUNY–Queens College; M.A., Columbia
University; Ph.D., St. John's University

Stephen J. Beck,

B.A., M.A., Hofstra University; Professor,
Biology

Sidney E. Becker,

Professor Emerita (Reading and Basic
Education), B.S., Ohio State University –
Main Campus; M.S., CUNY – Queens
College; Ph.D., Union/Experimenting
Colleges and University

Kate Beckman,

B.S., SUNY – College at Oneonta; M.A.,
Pennsylvania State University; Technical
Assistant I, Communications

Peter J. Belikis,

A.A.S., SUNY – Nassau Community
College; Administrative Assistant II,
Management Information Systems

Kenneth Bellafiore,

A.S., B.S., St. John's University; M.S., Long
Island University – C.W. Post Center;
Associate Professor, Library

Carmelle Bellefleur,

Professor Emerita (Nursing) R.N., B.S.N.,
M.S.N., CUNY – Hunter College; Ph.D.,
Adelphi University

Nancy E. Benchimol,

Professor Emerita (Biology), B.A., M.S.,
New York University

Theodore G. Benitt,

B.A., CUNY–Queens College; M.A., CUNY
Brooklyn College; Professor, Physical Sciences

Judith Bennett-Murray,

R.N., G.N.P., A.A.S., CUNY – New York
City Technical College; B.S.N., M.S.N.,
CUNY – Hunter College; M.Ed., Ed.D.,
Columbia University Teachers College;
Professor, Nursing

Rhoda Berenson,

Professor Emerita
(Engineering/Physics/Technology), B.S.,
CUNY – New York City College; M.S.,
Ph.D., New York University

Catherine F. Berg,

Professor Emerita (Accounting/Business
Administration), B.B., B.A., Hofstra University;
M.B.A., New York University; C.P.A.

Christine Berg,

B.A., Molloy College; M.A., Ed.D., Hofstra
University; Associate Professor, Reading
and Basic Education

Marianne Berka,

Professor Emerita (Health/Physical
Education/Recreation) B.S., M.S., Ithaca
College; Ed.D., New York University

Richard D. Berke,

Professor Emeritus (English) B.A., Hofstra
University; M.A., New York University;
M.Phil., Ph.D., Columbia University

Stanley Berke,

B.A., Bennington College; Associate
Professor, Theatre & Dance

Sarah Berkovits,

B.A., M.S., CUNY – Brooklyn College;
Instructor, Reading/Basic Education

Eli Berlinger,

Professor Emeritus (Mathematics/Computer
Science/Information Technology), B.E.E.,
CUNY–New York City College; M.S.E.E.,
Polytechnic University

Alice M. Berridge,

Professor Emerita (Mathematics/Computer
Science/Information Technology), B.S.,
M.S., CUNY – Queens College; State
University Chancellor's Award for
Excellence in Teaching, 1981

Abraham M. Bertisch,

Professor Emeritus (Economics), B.A., M.A.,
CUNY – Brooklyn College; Ph.D., New
York University; State University
Chancellor's Award for Excellence in
Teaching, 1995 & 1999

Farica R. Bialstock,

P.T., A.T.C., B.S., SUNY – University at
Buffalo – Health Sciences; M.S., Long
Island University – Brooklyn Center; State
University Chancellor's Award for
Excellence in Teaching, 2005; Professor,
Allied Health Sciences

Paul F. Biersuck,

B.S., CUNY – Brooklyn College; D.P.M.,
NY College of Podiatric Medicine;
Professor, Biology

Toby A. Bird,

B.A., University of Massachusetts –
Amherst; M.A., Long Island University –
C.W. Post Center; Ph.D., CUNY –
Graduate School & University Center;
Professor, English

Joyce W. Birdoff,

B.A., CUNY–Queens College; J.D., Brooklyn
Law School; Professor, Legal Studies

James L. Blake,

Professor Emeritus (English), B.A.,
Manhattan College; M.A., New York
University; Ph.D., New York University

Edwin J. Blesch, Jr.,

Professor Emeritus (English), B.A., Catholic
University of America; M.A., CUNY –
Queens College

MaryAnn Blessinger,

R.N., B.S., Long Island University – C.W.
Post Center; M.A., New York University;
A.N.P., Stony Brook University; Technical
Assistant III, Nursing

Russell A. Bliss, Jr.,

Professor Emeritus (Music), B.S., M.A.,
Columbia University; Ed.D., Columbia
University Teachers College

Robert H. Block,

Professor Emeritus (History/Political
Science/Geography) B.A., CUNY –
Queens College; M.A., Ph.D., Duke
University; State University Chancellor's
Award for Excellence in Teaching, 1997

Nancy J. Bloom,

A.A.S., SUNY – Nassau Community
College; B.S., M.B.A., Hofstra University;
State University Chancellor's Award for
Excellence in Teaching, 2007; Professor,
Marketing/Retailing/Fashion

Barbara Blumberg,

A.A.S., B.F.A., SUNY – Fashion Institute of
Technology; M.A., SUNY – University at
Stony Brook; Professor,
Marketing/Retailing/Fashion

James L. Bobo,

Professor Emeritus (Music), B.M., M.M.,
West Virginia University

Esther Bogin,

B.A., M.S., C.C.C., CUNY – Brooklyn
College; Associate Professor,
Communications

Linda Boire,

B.S., SUNY – College at Plattsburgh; M.S.,
New York Institute of Technology – Old
Westbury; Instructor, Hospitality Business

Norma G. Bonadonna,

Professor Emerita (Nursing), R.N., B.S.,
M.S., Adelphi University; M.Ed., Columbia
University Teachers College

Florence Dee Boodakian,

B.A., Fordham University; M.A., Ph.D.,
New York University; State University
Chancellor's Award for Excellence in
Teaching, 2008; Assistant Professor,
English

Betty M. Borowsky,

B.S., M.A., CUNY – Queens College;
Ph.D., CUNY – Graduate School and
University Center; Assistant Professor,
Biology

Jessica Bosworth,

B.A., M.A., SUNY – University at
Binghamton; Instructor,
Mathematics/Computer
Science/Information Technology

Ellen Botkin,

B.A., SUNY – University at Albany; M.S.,
New York University; Assistant Professor,
Mathematics/Computer
Science/Information Technology

George Bouchard,

B.A., SUNY – College at Buffalo; M.M.,
Memphis State University; Professor, Music

Edward A. Boyden,

B.A., Wesleyan University; A.M., Ph.D.,
University of Chicago; State University
Chancellor's Award in Teaching, 2008;
Assistant Professor, History/Political
Science/Geography

Michael E. Boyle,

B.A., SUNY – College at Plattsburgh;
M.F.A., Yale School of Drama; Professor,
Theatre and Dance

Robert Bradshaw,

A.S., SUNY – Nassau Community College,
B.S., John Jay College; Technical Assistant II,
Audio Visual

Kolman W. Brand,

Professor Emeritus (Mathematics/Computer
Science/Information Technology), B.S.,
CUNY – Brooklyn College; M.S., University
of Connecticut

David Brandenburg,

Professor Emeritus (Marketing/Retailing/
Fashion), B.A., CUNY – Queens College;
M.S., New York University

Georgianna Braun Quick,

R.N., B.A., Jersey City State College;
B.S.N., New York Regents College; M.S.,
F.N.P., N.P.P., Adelphi University; Associate
Professor, Nursing

Darleen Braunshweiger,

B.S., University of Connecticut; J.D. Hofstra
University; Assistant Professor, Economics
and Finance

George A. Brenner,

Professor Emeritus (English), J.S.D.,
Fordham University

Laurel Brett,

B.A., M.A., Ph.D., SUNY – University at
Stony Brook – Health Sciences; Assistant
Professor, English

Allison Bressmer,

A.A., SUNY – Nassau Community College;
B.A., M.S., CUNY – Queens College;
Instructor, Reading and Basic Education

Prina Bright,

B.A., CUNY – New York City College;
Assistant Professor, Psychology

Denise Broadhurst,

B.M., M.A., University of Minnesota; Ph.D.,
CUNY – Graduate School and University
Center; Assistant Professor, Music

Jane K. Brody,

R.N., B.S.N., Skidmore College; M.S.N.,
Vanderbilt University; Ph.D., Adelphi
University; State University Chancellor's
Award for Excellence in Teaching, 1995;
Professor, Nursing

Richard J. Brooks,

Professor Emeritus (Music) B.S., SUNY –
College at Potsdam; M.A., SUNY –
University at Binghamton; Ph.D., New York
University; State University Chancellor's
Award for Excellence in Scholarship and
Creative Activities, 2004

Patrick R. Brostowin,

Professor Emeritus (English), B.A., St. John's
University; M.A., Ph.D., New York University

Bernadine M. Brown,

B.A., M.A., Hofstra University; Assistant
Professor, English

Eugene Brown,

B.S., M.S., New York University; State
University Chancellor's Award for
Excellence in Faculty Service, 2008;
Professor, Chemistry

Sammy R. Browne,

A.S., B.A., Oakwood College; M.A.,
Ed.D., Loma Linda University; Associate
Professor, English

Thomas Bruckner,

B.A., SUNY – University at Binghamton;
M.A., SUNY – University at Stony Brook;
Instructor, Physical Sciences

Angela D. Bruno,

B.A., CUNY – Hunter College; M.F.A.,
Catholic University of America; Professor,
Marketing/Retailing/Fashion

Anthony M. Bruno,

B.S., Manhattan College; Assistant
Professor, Hospitality Business

Pamela J. Bruno,

B.A., Nassau College; M.A., Hofstra
University; Assistant Professor, Reading and
Basic Education

George Bruns,

B.S., Manhattan College; M.S., Fordham
University; Ph.D., Hofstra University;
Professor, Mathematics/Computer
Science/Information Technology

William Buckley,

Professor Emeritus (Biology), B.S., B.A.,
Marist College; M.S., Fordham University

Louis J. Buda, Jr.,

B.A., St. John's University; M.A., CUNY –
Hunter College; State University Chancellor's
Award for Excellence in Teaching, 1996;
Professor, Economics and Finance

Joseph F. Buono,

B.S., Polytechnic University; Assistant
Professor, Allied Health Sciences

Darci L. Burdge,

A.S., SUNY – Nassau Community College;
B.A., M.A., CUNY – Queens College;
Associate Professor, Mathematics/Computer
Science/Information Technology

Jill Burgreen,

B.A., Hofstra University; M.A., Adelphi
University; Assistant Professor, Communications

C**James Cahill,**

Professor Emeritus (Marketing/Retailing/
Fashion), B.S., Adelphi University; M.B.A.,
NY Institute of Technology – Old Westbury

Mark Campbell,

B.B.A., Hofstra University; Administrative
Assistant II, Financial Aid

Michael S. Candel,

Professor Emeritus (Health/Physical
Education/Recreation) B.S., SUNY –
College at Cortland; M.S., University of
Massachusetts – Amherst

Anthony Cangelosi, Jr.,

A.A.S., SUNY – Nassau Community College;
B.S., M.A., SUNY – Empire State College;
Professor, Engineering/Physics/ Technology

Diana Cannone,

A.S., SUNY – A & T College at Farmingdale;
B.S., SUNY – College at Old Westbury,
M.S. St. John's University; Administrative
Assistant I, Academic Advisement

Craig Capria,

A.S., SUNY – Nassau Community College,
B.S., Hofstra University; M.S., SUNY –
University at Stony Brook; Assistant
Professor, Engineering/Physics/Technology

Irene Carley,

B.S., SUNY – College at Geneseo;
Technologist III, Management
Information Systems

Paula Carlo,

A.A., B.A., CUNY – College of Staten
Island; M.A., CUNY – Hunter College;
M.Phil., Ph.D., CUNY – Graduate School
and University Center; State University
Chancellor's Award for Excellence in
Teaching, 2004; Associate Professor,
History, Political Science and Geography

Patricia Caro,

B.A., SUNY – College at New Paltz; M.A.,
SUNY – University at Albany; Ph.D.,
University of Oregon; State University
Chancellor's Award for Excellence in
Teaching, 1995; Professor, History, Political
Science and Geography

Robert G. Carter,

B.S., University of Louisville; M.F.A., Pratt
Institute; Professor, Art

Joseph J. Caruso,

B.A., CUNY – Queens College; J.D.,
St. John's University; Associate Professor,
Legal Studies

- Rona Casciola,**
A.A.S., SUNY – Fashion Institute of Technology; B.P.S., M.A., SUNY – Empire State College; Assistant Professor, Marketing/Retailing/Fashion
- Lynn R. Casey,**
B.F.A., Emerson College; M.F.A., Long Island University – C.W. Post Center; Technical Assistant III, Art
- Thomas C. Casey,**
Professor Emeritus (English), B.A., St. John's University; M.A., Niagara University; Ph.D., St. John's University
- Janet D. Cassagio,**
A.S., SUNY – Nassau Community College; B.S., Long Island University – C.W. Post Center; C.P.A.; State University Chancellor's Award for Excellence in Teaching, 1995; Professor, Accounting/Business Administration
- Mauro Cassano,**
A.A., SUNY – Nassau Community College; B.A., Adelphi University; M.S., Long Island University – C.W. Post Center; Professor, Mathematics/Computer Science/Information Technology
- Thomas Casserly,**
B.S., William Patterson College; M.A., Rutgers University – Newark Campus; Associate Director of Financial Aid
- Patricia E. Cassin,**
Professor Emerita (Biology) B.A., Seton Hall University; M.S., Ph.D., Fordham University
- Anthony Catania,**
Professor Emeritus (Mathematics/Computer Science/Information Technology), B.S., NY Institute of Technology – Old Westbury; M.A., Adelphi University
- Raymond A. Catanzano,**
Professor Emeritus (Legal Studies) B.S., St. John's University; L.L.M., The London School of Economics and Political Science; J.D., St. John's University
- Gail Cavallo,**
B.S., Western Carolina University; M.S., Long Island University – C.W. Post Center; Assistant Professor, Music
- Victoria Chai,**
A.A., SUNY – Nassau Community College; B.A., University of Rochester; M.A., Indiana University – Bloomington; M.A., Hofstra University; Instructor, Communications
- Maude E. Chaney,**
Professor Emerita (Nursing), B.S., M.A., J.D., Hofstra University
- Gail Chapman,**
B.A., CUNY – Queens College; M.A., CUNY – Graduate School & University Center; Associate Professor, English
- Lawrence Chatterton,**
A.A.S., SUNY – Nassau Community College; Technical Assistant, Art
- Philip M. Cheifetz,**
B.A., Wilkes College; M.A., Hofstra University; Ph.D., University of Sarasota; State University Chancellor's Award for Excellence in Teaching, 1996; SUNY Board of Trustees "Distinguished Service Professorship", 2008; Professor, Mathematics/Computer Science/Information Technology
- Miriam Q. Cheikin,**
Professor Emerita (English), B.A., CUNY – Brooklyn College; M.A., CUNY – College of Staten Island; Ph.D., CUNY – Graduate School & University Center
- Qiong-Ying Chen,**
B.A. Zhongshan University; M.A., Louisiana State University; Ph.D., Hofstra University; Associate Professor, Reading and Basic Education
- Gioia Chester,**
A.A.S., SUNY – Nassau Community College; Administrative Assistant I, Academic Computer Services
- Barbara A. Chiappetta,**
Professor Emerita (Accounting/Business Administration), B.B.A., M.S., Hofstra University; State University Chancellor's Award for Excellence in Teaching, 1997
- Katherine Cho,**
A.A., B.S., M.A., St. John's University; Ph.D., Syracuse University; Instructor, Criminal Justice
- Dennis T. Christy,**
B.S., St. Francis College; M.S., Adelphi University; Professor, Mathematics/Computer Science/Information Technology
- Sooja Chung,**
A.S., SUNY – Nassau Community College; B.S., Nagoya City University, Japan; M.A., Hofstra University; Administrative Assistant I, Institutional Research
- Dominic Ciardullo,**
A.S., SUNY – Nassau Community College; B.S., Rensselaer Polytechnic Institute; M.S., Polytechnic University; Associate Professor, Engineering/Physics/Technology
- Andrina V. Cleveland,**
B.S. Wagner College; M.A., M.S.W., Adelphi University; State University Chancellor's Award for Excellence in Teaching, 2000 and 2001; Professor, Health/Physical Education/Recreation
- Douglas S. Cody,**
A.S., SUNY – Nassau Community College; B.A., Long Island University – C.W. Post Center; M.A., SUNY – University at Stony Brook; State University Chancellor's Award for Excellence in Professional Service, 2003; Technologist III, Chemistry
- Florence Cogan,**
Professor Emerita (Accounting/Business Administration), B.B.A., CUNY – Bernard Baruch College; M.S., Hofstra University
- Jeffrey A. Cohen,**
B.A., M.A., Long Island University – C.W. Post Center; Assistant Professor, Communications
- Lawrence J. Cohen,**
Professor Emeritus (Mathematics/Computer Science/Information Technology) B.S., M.S., CUNY – New York City College; Ph.D., New York University
- Shoel Cohen,**
B.S., M.S., Massachusetts Institute of Technology; Ph.D., SUNY – University at Stony Brook; State University Chancellor's Award for Excellence in Teaching, 2000; Professor, Psychology
- Kristine A. Coles,**
C.N.O.R., A.A.S., SUNY – Nassau Community College; B.S.N., Adelphi University; M.S., SUNY – College at Buffalo; Assistant Professor, Allied Health Sciences
- Lemuel B. Coley,**
B.A., University of the South; M.A., Ph.D., SUNY – University at Stony Brook; Assistant Professor, Reading and Basic Education
- Helen F. Collins,**
Professor Emerita (English), B.A., M.A., University of Connecticut
- Anne M. Comiskey,**
A.A.S., SUNY – Nassau Community College; B.S., SUNY – University at Stony Brook; M.S., Molloy College; Assistant Professor, Nursing
- Dennis C. Condon,**
Professor Emeritus (Chemistry) B.S., Edinboro State College; Ph.D., Adelphi University
- Richard J. Conway,**
B.A., Adelphi University; M.A., M.A., New York University; State University Chancellor's Award for Excellence in Professional Service, 1997; Professor, Student Personnel Services
- Jeanine Cook-Garard,**
R.N., B.S., M.S., G.N.P., SUNY – University at Stony Brook; Associate Professor, Nursing
- Joseph S. Coppolino,**
B.A., M.A., CUNY – Brooklyn College; Ph.D., New York University; Professor, Communications
- Sabine Coriolan-Victome,**
A.A.S., CUNY – New York City Technical College; B.S., New York City College; Technical Assistant III, Nursing
- Michael H. Corpuel,**
Professor Emeritus (Health/Physical Education/Recreation), B.A., Adelphi University; M.A., New York University
- Henry L. Cortegiano,**
Professor Emeritus (Chemistry) B.S., Ph.D., St. John's University
- Robert Costello,**
B.A., Hofstra University; M.A., J.D., St. John's University; M.A., SUNY at Albany; Ed.D., Dowling College, State University Chancellor's Award for Excellence in Professional Service, 2003; Assistant Professor, Criminal Justice
- Edward M. Coyne,**
Professor Emeritus (Foreign Languages), B.A., CUNY – Brooklyn College; M.A., Ph.D., Harvard University
- Kathleen Cramer,**
A.S., SUNY – Nassau Community College; B.S., M.S., Hofstra University; Assistant Professor, Mathematics/Computer Science/Information Technology
- Eve D. Crook,**
Professor Emerita (English), B.A., University of North Carolina – Greensboro; M.A., New York University

David Crugnola,

B.S., The University of Connecticut, M.L.S., St. John's University; Associate Professor, Library

Anne Cubeta,

A.A., SUNY – Nassau Community College; B.A., M.S., CUNY – Queens College; Assistant Professor, Hospitality Business

Barbara B. Culhane,

Professor Emerita (Reading and Basic Education), B.S., SUNY – College at Oneonta; M.S., Hofstra University

Ronald C. Cunsolo,

B.A., M.A., Ph.D., SUNY – University at Stony Brook; Assistant Professor, History/Political Science/Geography

Ronald S. Cunsolo,

Professor Emeritus (History, Political Science and Geography), B.A., New York University; M.A., University of Chicago; Ph.D., New York University; State University Chancellor's Award for Excellence in Teaching, 1981

Marilyn Curry,

A.A.S., SUNY – Nassau Community College; B.S., M.A., Hofstra University; Associate Professor, Office Technology.

Susan Cushman,

B.A. Rider University; M.A., Rutgers University; Ph.D., Lehigh University; Assistant Professor, English

D**Maureen M. Daddona,**

Professor Emerita (Biology) B.A., M.S., M.A., Ph.D., St. John's University; State University Chancellor's Award for Excellence in Teaching, 2002

Hilda M. Dallal,

B.S., New York University; M.A., Columbia University Teachers College; M.A., Middlebury College; State University Chancellor's Award for Excellence in Professional Service, 1999; Professor, Student Personnel Services

Peter D'Angelo,

A.A.S., SUNY – Nassau Community College; Technical Assistant II, Communications

Thomas L. D'Angelo,

B.A., M.A., Queens College; Assistant Professor, English

Anthony J. D'Arco,

Professor Emeritus (Mathematics/Computer Science/Information Technology), B.S., Widener University; M.S., Long Island University – C.W. Post Center

Eleanor J. Davidson,

Professor Emerita (Office Technology), B.S., Simmons College; M.S., Hofstra University; Ph.D., New York University; State University Chancellor's Award for Excellence in Teaching, 1996

Doreen E. Davis,

A.A., B.S., Adelphi University; M.S., SUNY – University at Buffalo; Associate Director of Financial Aid

Fannie L. Davis,

B.A., Lincoln University; M.B.A., University of Pittsburgh; C.P.A.; Professor, Accounting/Business Administration

John Day,

B.F.A., Cornell University; M.P.H., University of North Carolina – Chapel Hill; M.A., University of Connecticut; Professor, Library

Julie de la Lastra,

A.A.S., SUNY – Nassau Community College; B.S., Long Island University – C.W. Post Center; M.B.A. Dowling College, Instructor, Marketing/Retailing/Fashion

Denise Deal,

A.S., SUNY – Nassau Community College; B.F.A., NY Institute of Technology – Old Westbury; M.S., Adelphi University; Instructor, Biology

Kitty Chen Dean,

Professor Emerita (English) B.A., M.A., California State University – Stanislaus; Ph.D., University of California – Davis

Jeannie DeAngelis,

A.A., SUNY – Nassau Community College; B.A., Adelphi University; M.A., SUNY – Empire State College; Administrative Assistant II, Institutional Research

Rafael DeJesus III,

A.S., SUNY – Nassau Community College; B.F.A., NY Institute of Technology; Technical Assistant I, Student Personnel Services

Marina M. Delaney,

B.F.A., SUNY – College at Purchase; M.A., CUNY – Hunter College; M.S., University of Delaware; Assistant Professor, Art

Richard E. Delbango,

A.A.S., CUNY – Queens College; B.F.A., New York University; M.S., SUNY – University at Stony Brook; M.L.S., CUNY – Queens College; State University Chancellor's Award for Excellence in Professional Service, 2000; Technologist III, Library

Laurie Delitsky,

B.S., Pace University; M.S., Hofstra University; Assistant Professor, Mathematics/Computer Science/Information Technology

Bertram Delmage,

B.A., SUNY – Empire State College; M.A., SUNY – University at Stony Brook; J.D., Touro College; Assistant Professor, Criminal Justice

Anthony DeLouise,

A.S., SUNY – Nassau Community College; B.B.A., Hofstra University; Technologist II, Academic Computer Services

Evelyn Wortsman Deluty,

International Baccalaureate, United Nations International School; B. A., Barnard College of Columbia University; Ph.D., University of Pennsylvania; State University Chancellor's Award for Excellence in Teaching, 2003; Associate Professor, Philosophy

M. Dolores DeManuel-Kraus,

M.A., Ateneo De Manila University; Ph.D., Fordham University; Associate Professor, English

Albert DePietro,

Professor Emeritus (Accounting/Business Administration), B.B.A., LL.B., J.S.D., St. John's University

Carmine A. Desanto,

A.A., SUNY – Nassau Community College; B.A., Hofstra University; M.S., Adelphi University; Professor, Mathematics/Computer Science/Information Technology

M. Debra DeSanto,

A.A.S., SUNY – Nassau Community College; B.S., SUNY – Empire State College; M.S., Adelphi University; State University Chancellor's Award for Excellence in Teaching, 2005; Associate Professor, Office Technology

Anna Desharnais,

Professor Emerita (Nursing), B.S., M.S., CUNY – Hunter College; M.A., Fordham University

John DeSpagna,

B.A., Siena College; M.S., Hofstra University; M.B.A., Dowling College; Instructor, Accounting/Business Administration

Pierre Desroches,

B.A., Teachers College of Haiti; B.A., M.A., CUNY – Brooklyn College; Instructor, Foreign Languages

Paul J. Devendittis,

Professor Emeritus (History, Political Science and Geography), B.A., Trinity College; M.A., University of Michigan – Ann Arbor; Ph.D., University of Rochester; State University Chancellor's Award for Excellence in Teaching, 1976

Jay J. Diamond,

Professor Emeritus (Marketing/Retailing/Fashion), B.B.A., CUNY – New York City College; M.A., New York University; State University Chancellor's Award for Excellence in Teaching, 1974

Robert Dichiara,

B.A., University of Southern California; M.A., SUNY – University at Stony Brook; M.A., University of Southern California; Associate Professor, English

Linda DiDio,

R.N., B.S., CUNY – Hunter College; M.A., New York University; Associate Professor, Nursing

Joseph M. Dipierro,

Professor Emeritus (Biology), B.S., St. John's University; M.S., University of Maryland – College Park

Howard S. Director,

B.S., CUNY – Brooklyn College; M.B.A., CUNY – Bernard Baruch College; C.P.A.; Professor, Accounting/Business Administration

Dawn DiStefano,

A.A.S., SUNY – Nassau Community College; B.A., Hofstra University; Technical Assistant I, Office Technology

Joseph R. Dondero,

Professor Emeritus (Health/Physical Education/Recreation), B.S., SUNY – College at Cortland; M.S., CUNY – Queens College

Gertrude Donovan,

Professor Emerita (English), B.A., Molloy College; M.A., SUNY at Stony Brook; Ph.D., St. John's University

Wesley Doody,

B.A., CUNY – Queens College; M.Phil., CUNY – Graduate School and University Center; State University Chancellor's Award for Excellence in Teaching 2000; Associate Professor, Biology

Susan L. Dooley,

B.S., University of Illinois; M.F.A., Long Island University – C.W. Post Center; Associate Professor, Art

Joseph K. Dowling,

B.A., Iona College; M.S., CUNY – Queens College; M.A., SUNY – College at Buffalo; State University Chancellor's Award for Excellence in Teaching 1998, Professor, English

Paul A. Doyle,

B.A., University of Scranton; M.A., Ph.D., Fordham University; State University Chancellor's Award for Excellence in Teaching, 1981; Professor, English

Wayne A. Drapeau,

Professor Emeritus (Marketing/Retailing/Fashion), B.S., M.S., SUNY – College at Plattsburgh; Prof. Dip., St. John's University

Sally Ann Drucker,

B.A., CUNY – Brooklyn College; M.A., Purdue University – Main Campus; Ph.D., SUNY – University at Buffalo; Associate Professor, English

Ruby R. Duany,

Professor Emerita (Nursing), R.N., B.S., M.A., M.Ed., Columbia University

Bruce C. Dubois,

Professor Emeritus (Health/Physical Education/Recreation), B.S., SUNY – University at Brockport; M.A., University of Maryland – College Park

John J. Dumas,

Professor Emeritus (Student Personnel Services), B.S., Fordham University; M.A., Ph.D., New York University; State University Chancellor's Award for Excellence in Professional Services, 1996

Matthew Dunlop, Jr.,

A.A.S., SUNY – Nassau Community College; L.X.T.; R.T.; Technical Assistant III, Allied Health Sciences

Ziaullah Durrani,

A.A., SUNY – Nassau Community College; Laboratory Technician, Engineering/Physics/Technology

E**Paul F. Earl,**

Professor Emeritus (Biology), B.S., Houghton College; M.S., SUNY – College at Plattsburgh; Ph.D., New York University; State University Chancellor's Award for Excellence in Teaching, 1975

John L. Earnest,

A.A., SUNY – Nassau Community College; B.A., SUNY – College at Old Westbury; M.A., Appalachian State University; Technical Assistant III, Mathematics/Computer Science/Information Technology

Cathy Eckdall,

B.F.A., Cleveland Institute of Art; M.F.A., The Maryland Institute – College of Art; Assistant Professor, Art

James L. Edwards,

Professor Emeritus (Philosophy), B.A., Cornell University; M.A., University of Connecticut

Constance M. Egelman,

B.A., Iona College; M.S., CUNY – Lehman College; State University Chancellor's Award for Excellence in Professional Services, 2006; Professor, Student Personnel Services

Marguerite V. Ehlen,

A.A.S., Marymount College; B.S., Western Kentucky University; M.A., New York University; Professor, Marketing/Retailing/Fashion

Donna P. Eilerman,

B.S., M.S., Ph.D., Adelphi University; Assistant Professor, Chemistry

Robert Eininkel,

B.A., CUNY – Queens College; M.F.A., Yale University School of Drama; M.A., University of Michigan – Ann Arbor; Professor, Theatre & Dance

Wendy J. Eisner,

B.A., Wellesley College; M.A., Columbia University; Ph.D., CUNY – Graduate School and University Center; State University Chancellor's Award for Excellence in Teaching, 2000 and 2001; Professor, Psychology

Jerome S. Ellenbogen,

B.S., CUNY – Hunter College; M.S., CUNY – New York City College; Professor, Psychology

John C. Ellsworth,

Professor Emeritus (Communications), B.S., University of Florida; M.E., Columbia University Teachers College; M.A., CUNY – Queens College; Ed.D., Columbia University Teachers College

Hussein D. Emin,

B.S., M.B.A., Long Island University – Brooklyn Center; Adv. Prof. Cert., New York University; State University Chancellor's Award for Excellence in Teaching, 1995; Professor, Accounting/Business Administration

Sonel Emin,

A.A., SUNY – Nassau Community College; B.S., Dowling College; Technologist II, Library

Thomas Emmerson,

B.A., University of Akron; M.A., SUNY – University at Stony Brook; Assistant Professor, Art

Eileen Engelke,

B.S., M.A., Adelphi University; M.A., Columbia University Teachers College; Instructor, Nursing

Sandra S. Enzer,

Professor Emerita (English), B.A., M.A., Hofstra University; Ph.D., SUNY University at Stony Brook

Richard Epro,

Professor Emeritus (Psychology) B.A., CUNY – Brooklyn College; M.A., Ph.D., University of California – Riverside

Richard D. Erben,

A.A.S., SUNY – Nassau Community College; B.P.S., SUNY – College of Old Westbury; Technical Assistant II, Library

Lisa A. Errico, B.S., Mercy College; M.L.S., CUNY – Queens College; Instructor, Library

Duane Esposito,

A.A.S., SUNY – Nassau Community College; B.S., M.A., SUNY – University at Brockport; M.F.A., University of Arizona; Associate Professor, English

Joan Esposito,

Professor Emerita (Philosophy) Holy Name College; M.A., Northwestern University; Ph.D., SUNY – University at Stony Brook – Health Sciences

Minette Estevez,

B.A., M.A., University of Utah; Assistant Professor, English

Gerald Etra,

B.A., Professor Emeritus (Biology) B.A., Yeshiva University; M.S., Long Island University – Brooklyn Center; Ph.D., New York University

Peter Euler,

B.A., SUNY – College at Potsdam; M.A., Fordham University; Assistant Professor, Communications

F**Dolores S. Faber,**

Professor Emerita (Health/Physical Education/Recreation), B.S., Long Island University – Brooklyn Center; M.A., Columbia University; Ph.D., Sarasota

Cathy Fagan,

B.A., Le Moyne College; M.S., Fordham University; M.A., Hofstra University; Ph.D., CUNY – Graduate School & University Center; Assistant Professor, English

Caroline Falconetti,

A.S., SUNY – Nassau Community College; B.S., M.S., Hofstra University; Instructor, Accounting and Business Administration

Patricia Falk,

A.A.S., CUNY – Queensboro Community College; B.A., M.A., CUNY – New York City College; Professor, English

Jill Fanuzzi,

B.A., Hofstra University; M.A., SUNY – University at Stony Brook; Assistant Director of Admissions

Janet Farrell Leontiou,

B.A., CUNY – Hunter College; M.A., Ph.D., Pennsylvania State University; Assistant Professor, Communications

Margaret Farrell,

B.S., M.S., St. John's University; Assistant Professor, Reading and Basic Education

Sharon I. Feder,

B.A., CUNY – Queens College; J.D., Benjamin N. Cardozo School of Law; Assistant Professor, Legal Studies

William T. Feigelman,

Professor Emeritus (Sociology) B.A., CUNY – New York City College; M.A., Washington University; Ph.D., SUNY – University at Stony Brook; State University Chancellor's Award for Excellence in Scholarship and Creative Activities, 2007

Rhona Feigenbaum,

B.A., M.A., Hofstra University; Associate Professor, Health/Physical Education/Recreation

Lenore S. Feinstein,

Professor Emerita (Student Personnel Services), A.A., B.A., SUNY – College at Old Westbury; M.S., Long Island University – C.W. Post Center

Ronna S. Feit,

B.A., St. Joseph's College – Main Campus; M.A., University of Delaware; Ph.D., University of Virginia; State University Chancellor's Award for Excellence in Creative Activities, 2008; Professor, Foreign Languages

- Suzanne Feldberg,**
B.A., University of Pennsylvania, M. A.,
University of California, Los Angeles; M.S.,
M.Phil., Ph.D., Columbia University
Teachers College; Associate Professor,
Mathematics/Computer Science/
Information Technology
- Kathryn T. Feldman,**
B.A., Hofstra University; M.A., Columbia
University; Professor, English
- Thomas V. Fernandez,**
Professor Emeritus, M.S., St. John's University
- David C. Ferraro,** SRT Cert., SUNY –
Nassau Community College; B.M., SUNY –
College at Purchase; Laboratory Technician,
Music
- Janine Ferraro,**
B.S., University of Connecticut; J.D., St.
John's University; Instructor, Criminal Justice
- Kristine Ferrucci,**
A.S., SUNY – Nassau Community College;
B.S., M.S., Molloy College; Instructor,
Nursing
- Lisa Fertitta,**
A.A., SUNY – Nassau Community College;
B.A., Long Island University – C.W. Post
Center; Technical Assistant II, Student
Personnel Services
- JoAnn V. Festa,**
R.N.C., B.S., SUNY – University at Stony
Brook – Health Sciences; M.S., Ph.D.,
Adelphi University; Professor, Nursing
- Thomas S. Field,**
B.S., M.S., University of New Haven;
Assistant Professor, Hospitality Business
- Rosemary E. Fielden,**
Professor Emerita (Office Technology) B.S.,
Long Island University – Brooklyn Center;
M.S., SUNY – University at Albany
- Barbara A. Finder,**
Professor Emerita (Student Personnel
Services), B.A., M.Ed., Boston University
- Lorraine A. Findlay,**
B.A., CUNY – Queens College; M.Phil.,
New York University; M.S., Long Island
University – C.W. Post; Ph.D., New York
University; Associate Professor, Allied
Health Sciences
- John C. Fink,**
Professor Emeritus, (Art), B.F.A., Millikin
University; M.A. New York University;
State University Chancellor's Award for
Excellence in Teaching, 1999
- Emanuel Finkel,**
Professor Emeritus (Library), L.L.B., M.S.S.,
J.D., Brooklyn Law School
- Rosette B. Finneran,**
B.A., M.A., M.S., Hofstra University;
Assistant Professor, English
- Judith B. Fischer,**
Professor Emerita (Reading/Basic
Education) A.A., SUNY – Nassau
Community College; B.A., Molloy College;
M.S., Long Island University – C.W. Post
Center; Prof.Dip, Ed.D., Hofstra University
- Barry S. Fischler,**
B.A., University of Rhode Island; M.A.,
Hofstra University; Registrar
- Linda M. Fischler,**
Professor Emerita (Accounting/Business
Administration) B.A., University of Rhode
Island; M.B.A., Hofstra University; M.A.,
Adelphi University
- Adele Fisher,**
B.A., Seton Hill College; M.A., Duquesne
University; Ph.D., Canada – University of
Toronto; Assistant Professor, English
- Anne Fitzgibbon,**
B.S.N., College Misericordia; M.S.N.,
Adelphi University; Associate Professor,
Nursing
- Michael J. Fleming,**
B.A., St. John's University; J.D., Harvard
University; State University Chancellor's
Award for Excellence in Teaching, 1980;
Professor, Legal Studies
- Judith Flinn,**
R.N., B.S., Molloy College; M.S., Ph.D.,
Adelphi University; State University
Chancellor's Award for Excellence in
Teaching, 2005; Professor, Nursing
- Pamela Flores,**
B.A. George Washington University; M.A.,
D.Phil., Hofstra University; Assistant
Professor, Psychology
- Deanne K. Flouton,**
Professor Emerita (Foreign Languages), A.A.,
Holyoke Community College; B.A., Boston
University; M.A., Middlebury College
- Robert G. Foley,**
Professor Emeritus (Mathematics/Computer
Science/Information Technology), B.B.A.,
CUNY – New York City College; M.S.,
Adelphi University
- Robert D. Foote,**
Professor Emeritus (Student Personnel
Services), B.A., M.A., Ed.M., Columbia
University
- Diana Forbes,** B.A., CUNY – Hunter
College; M.S., Pace University; Technologist
I, Academic Computer Services
- Edith J. Forbes,**
Professor Emerita (Library), B.A., College of
New Rochelle; M.L.S., Pratt Institute
- Nicole Forchelli,**
B.S., Hofstra University; M.S.E., Long Island
University – C.W. Post Center; Instructor
Reading and Basic Education
- Norine J. Ford,**
Professor Emerita (Marketing/Retailing/
Fashion) B.A., CUNY – Queens College;
M.A., New York University
- Michael Forte,**
B.A., M.A., St. John's University; Instructor,
Reading and Basic Education
- Hector Fortuna,**
B.S., SUNY – University at Stony Brook;
Administrative Assistant I I, LINCC
- Edward A. Fox,**
Professor Emeritus (Art), B.F.A., Pratt
Institute; M.A., NY Institute of Technology –
Old Westbury
- Peter A. Fox,**
B.A., SUNY – University at Stony Brook;
Technologist III, Theatre & Dance
- Stella Fox,**
B.A., CUNY – Brooklyn College; M.A.,
SUNY – University at Binghamton; Assistant
Professor, Reading and Basic Education
- Thomas J. Fox,**
B.A., M.A., Penn State University – Main
Campus; Professor, Music
- Amanda Fox-Schimsky,**
B.A., Hofstra University; M.A., New York
University; Assistant Director, Academic
Advisement
- Joseph Fradkin,**
Professor Emeritus (Engineering/Physics/
Technology), B.M.E., CUNY – New York
City College; M.A., SUNY – University at
Stony Brook; M.S., P.E., Columbia University
- Jeffrey A. Frankel,**
A.A., SUNY – Nassau Community College;
B.A., SUNY – College at Oswego; M.A.,
California State University – Fresno;
Professor, Student Personnel Services
- Katrina Frazier,**
B.A., Hofstra University, M.L.S., Long Island
University – C.W. Post Center; State
University Chancellor's Award for
Excellence in Librarianship, 2005;
Assistant Professor, Library
- Arthur Friedman,**
A.B., Defiance College, M.S. Indiana
University – Bloomington; M.L.S., CUNY –
Queens College; Ed.D., Dowling College,
State University Chancellor's Award for
Excellence in Professional Services, 1996;
Professor, College of the Air
- Barton C. Friedberg,**
Professor Emeritus (English), B.A., Adelphi
University; M.A., Columbia University
- Leslie Frimerman,**
A.A.S., B.B.A., CUNY – Bernard Baruch
College; M.B.A., Adelphi University;
Assistant Professor, Mathematics/Computer
Science/Information Technology
- Frank J. Frisenda,**
A.A., A.A.S., SUNY – Nassau Community
College; B.S., SUNY – Empire State
College; M.S., SUNY – University at Stony
Brook; Assistant Professor, Engineering/
Physics/Technology
- George Frost,**
B.A., Providence College; M.A., University
of Connecticut; J.D., University of
Connecticut – School of Law; Assistant
Professor, Economics and Finance
- Barry G. Fruchter,**
B.A., Bard College; M.A., Ph.D., SUNY –
University at Stony Brook; Assistant
Professor, English
- Petronela M. Frullo,**
A.S., SUNY – Nassau Community College;
B.S., SUNY – University at Stony Brook;
Administrative Assistant I, Instructional
Technology
- Claudia Funk,**
B.A., Dowling College; M.A., Hofstra
University; Instructor, Art
- William M. Fuori,**
Professor Emeritus (Mathematics/Computer
Science/Information Technology), B.A.,
Hofstra University; M.S., Adelphi University;
Ph.D., New York University; C.D.E
- Rose Furcron-Harris,**
Professor Emerita (Nursing), R.N., B.A.,
Jersey City State College; M.S., CUNY –
Hunter College

G**Debra Gallagher,**

B.F.A., Long Island University – C.W. Post Center; M.B.A., Adelphi University; Professor, Accounting/Business Administration

Kathleen Gallagher,

A.S., SUNY – A. & T. College at Farmingdale; B.S., Polytechnic University; M.S., Columbia University; Associate Professor, Engineering/Physics/Technology

Michael Gallo,

B.A., Iona College; Technologist I, Art

Patricia Galvin,

A.A.S., SUNY – Nassau Community College; B.S., Empire State College; SUNY – Old Westbury; Technologist III, Allied Health Sciences

Jared M. Ganson,

A.S., SUNY – Nassau Community College; B.A., Hofstra University; M.A., Adelphi University; Assistant Professor, Mathematics/Computer Science/Information Technology

John R. Ganson,

Professor Emeritus (Chemistry), B.S., Southeastern Massachusetts University; M.S., Ph.D., SUNY – University at Albany

Stephen J. Gaughran,
Professor Emeritus (Mathematics/Computer Science/Information Technology), B.A., Manhattan College; M.R.E., Seminary – Immaculate Conception; M.B.A., Adelphi University

Carol Gebhardt,

B.A., Adelphi University; M.A., New York University; M.S., St. John's University; Assistant Professor, English

Lennard D. Gerson,

Professor Emeritus (History, Political Science and Geography) B.A., M.A., M.Phil., Ph.D., George Washington University; State University Chancellor's Award for Excellence in Teaching, 1979

Robert S. Gersten,

Professor Emeritus (Health/Physical Education/Recreation), B.A., M.A., Columbia University

Vincent R. Giannasio,

B.S., Ph.D., St. John's University; Professor, Chemistry

M. Allan Gilbert,

Professor Emeritus (Student Personnel Services), A.B., University of Michigan – Ann Arbor; M.A., SUNY – University at Buffalo; Ed.D., Indiana University – Bloomington

Laura G. Gilkes,

P.T., B.S., Russell Sage College; M.A., Hofstra University; State University Chancellor's Award for Excellence in Teaching, 2006; Professor, Director, Physical Therapist Assistant Program, Allied Health Sciences

Grace M. Gilner,

A.A.S., SUNY – Nassau Community College; B.S., SUNY – University at Stony Brook; P.T., M.S., Long Island University – Brooklyn Center; Professor, Allied Health Sciences

David Ginsberg,

B.A., M.A., CUNY – Queens College; Ph.D., SUNY – University at Stony Brook; Assistant Professor, English

Abigail G. Ginsburg,

A.A.S., SUNY – Nassau Community College; P.T., B.S., SUNY – College of Old Westbury; Technical Assistant III, Allied Health Sciences

Richard D. Ginsburg,

B.F.A., Hofstra University; M.F.A., CUNY – Brooklyn College; Associate Professor, Theatre & Dance

Louis V. Gioia,

B.S., St. Francis College; M.S., St. John's University; Professor, Mathematics/Computer Science/Information Technology

Holly Giordano,

B.A., Hofstra University, M.S., SUNY – University at Stony Brook; Assistant Professor, Engineering/Physics/Technology

Julia Giordano,

B.A., New College of the University of South Florida; M.A., CUNY – City College, M.Phil., M.A., Ph.D., Columbia University; Associate Professor, English

Richard Glass,

B.S., CUNY – York College; M.S., Ph.D., Adelphi University; State University Chancellor's Award for Excellence in Teaching, 2000; Professor, Mathematics/Computer Science/Information Technology

Eugene C. Glickman,

Professor Emeritus (Music), B.A., CUNY – Queens College; M.A., CUNY – Hunter College; D.Mus., Indiana University – Bloomington

Patricia S. Gloeckner,

B.S., Adelphi University; M.S., CUNY – Lehman College; Associate Professor, Nursing

Jeanne Golan,

B.A., Yale University; M.M., D.M.A., University of Rochester; State University Chancellor's Award for Excellence in Scholarship and Creative Activities, 2003; Associate Professor, Music

Kerry Golde,

B.A., SUNY – College at Purchase; M.A., Manhattanville College; Assistant Professor, Reading and Basic Education

Ruth L. Goldfarb,

Professor Emerita (Communications), B.A., Long Island University – Brooklyn Center; M.A., Ohio University

Susan Goldson,

B.S., St. John's University; M.S., SUNY – University at Stony Brook; Instructor, Office Technology

Roseann Gonzalez,

B.S., Adelphi University; M.S., Ph.D., St. John's University; Instructor, Biology

Elaine Good,

B.A., CUNY – Queens College; M.A., New York University; Professor, English

Harriet Goodman,

B.A., Brooklyn College; M.S., NY Institute of Technology – Old Westbury; Technologist III, Management Information Systems

Ronald J. Goodridge,

A.A.S., SUNY – Nassau Community College; B.S., SUNY – Empire State College; Assistant Professor, Mathematics/Computer Science/Information Technology

Joan L. Gordon,

B.A., M.A., Ph.D., University of Iowa; Professor, English

Leonard Gordon,

Professor Emeritus (Engineering/Physics/Technology), B.S., NY Institute of Technology – NYC Campus; M.S., Adelphi University

Bernard S. Gorman,

B.A., M.A., CUNY – Queens College; Ph.D., CUNY – Graduate School and University Center; State University Chancellor's Award for Excellence in Teaching, 1999; Professor, Psychology

Jason Gorman,

A.A.S., Suffolk Community College; B.F.A., M.A., Long Island University – C.W. Post Campus; Associate Professor, Art

Linda Gorman,

B.A., M.A., SUNY – University at Stony Brook; M.L.S., CUNY – Queens College; State University Chancellor's Award for Excellence in Librarianship, 2008; Associate Professor, Library

Shepard Gorman,

B.A., SUNY – University at Stony Brook; M.S., SUNY – University at Albany; M.A., Ph.D., Hofstra University; State University Chancellor's Award for Excellence in Teaching, 2000; Professor, Psychology

Marilyn E. Gotkin,

B.A., Adelphi University; M.S., Long Island University – C.W. Post Center; M.Phil., Ph.D., CUNY – Graduate School and University Center; Associate Professor, Biology

Constance Gottlieb,

Professor Emerita (Marketing/Retailing/Fashion), B.A., St. John's University; M.A., New York University

Franklin E. Graham,

A.A.S., SUNY – Nassau Community College; B.S., SUNY – College at Old Westbury; Technologist III, Mathematics/Computer Science/Information Technology

Joseph C. Gray,

B.B.A., M.B.A., St. John's University; Professor, Accounting/Business Administration

James P. Green,

B.S., St. John's University; M.S., Long Island University – C.W. Post Center; TV Radio Producer/Director, Media

Judith Green,

Professor Emerita (Nursing), A.A.S., R.N., CUNY – Queens College; B.A., CUNY – Hunter College; M.A., New York University

Patricia A. Green,

Professor Emerita (Accounting/Business Administration), B.B.A., St. John's University; M.S., Long Island University – C.W. Post Center; M.B.A., NY Institute of Technology – Old Westbury; Prof. Dip., St. John's University

Barbara Gregorio,

A.A.S., SUNY – Suffolk Community College – Selden; B.B.A., Dowling College; M.S., Adelphi University; Professor, Accounting/Business Administration

Richard P. Grella,

Professor Emeritus (Allied Health Sciences), R.T.R., L.R.T., B.S., SUNY – Empire State College

Edward J. Griffin,

Professor Emeritus (Reading and Basic Education), B.A., Manhattan College; M.A., Fordham University; M.S., Ed.D., Hofstra University

Peter J. Grimes,

Professor Emeritus (Criminal Justice), B.A., Adelphi University; M.A., SUNY – University at Stony Brook

Debra J. Grodenchik,

A.S., SUNY – Nassau Community College; B.S., Pace University – Pleasantville – Briarcliff, M.S., Adelphi University; Ph.D., CUNY – Graduate School & University Center; Professor, Reading and Basic Education

Jeffrey Gross,

A.A., SUNY – Nassau Community College; B.S., SUNY – A & T College at Farmingdale; Administrative Assistant I, Management Information Systems

Sharon Grossman,

B.S., M.S., University of Arizona; Associate Professor, Student Personnel Services

Aileen N. Grumbach,

Professor Emerita (English), B.A., M.A., University of Chicago

Leonard Grundt,

Professor Emeritus (Library), B.A., CUNY – Brooklyn College; M.S., Columbia University; Ph.D., Rutgers University – New Brunswick

Dominick E. Grundy,

Professor Emeritus (English), B.A., M.A., England – Cambridge University; Ph.D., University of Michigan – Ann Arbor; Ph.D., New York University

Dianne H. Guarino,

B.S., SUNY – University at Binghamton; M.S., Polytechnic University; State University Chancellor's Award for Excellence in Professional Service, 2001; Assistant Director of Admissions

Raymond Guarino,

A.A.S., SUNY – Nassau Community College; B.S., Nyack College Technical Assistant III, Engineering/Physics/Technology

Curtis Guillian,

A.A., SUNY – Nassau Community College; B.S., Northeastern University; Administrative Assistant I, Academic Advisement

Fran T. Gulinello,

B.A., CUNY – Queens College; M.Phil., CUNY – Graduate School and University Center; Assistant Professor, Communications

Mona J. Gulino,

R.N., B.S.N., Cornell University; M.A., New York University; Professor, Nursing

Elizabeth Gulotta,

Professor Emerita (Biology), B.A., Smith College; M.S., University of Michigan – Ann Arbor; State University Chancellor's Award for Excellence in Teaching, 1996

Kathleen M. Gutleber,

B.A., M.A., St. John's University; M.A., CUNY – Queens College; Professor, Mathematics/Computer Science/Information Technology

Helene Guttenberg-Menco,

A.B., Barnard College; M.A., Columbia University Teachers College; State University Chancellor's Award for Excellence in Professional Services, 2008; Associate Professor, Student Personnel Services

Mark H. Gwydir,

A.S., SUNY – Nassau Community College; B.A., M.S., Adelphi University; Professor, Mathematics/Computer Science/Information Technology

**Edward W. Habert,**

Professor Emeritus (Biology), B.S., St. Bonaventure University; M.S., M.A., Ph.D., St. John's University

Heather Habibi,

B.S., SUNY – College at Oneonta; M.S., Hofstra University; Administrative Assistant I, Academic Advisement

Theresa M. Hadjopoulos,

Professor Emerita (Foreign Languages), A.A., B.A., Hofstra University; M.A., Ph.D., Columbia University

Samuel M. Haft,

Professor Emeritus (Marketing/Retailing/Fashion), B.B.A., M.B.A., Adelphi University

Raymond E. Hagelman,

B.A., Hofstra University; M.B.A., Long Island University – C.W. Post Center; Professor, Marketing/Retailing/Fashion

Patricia A. Halcrow,

A.A., SUNY – Suffolk Community College; B.A., M.A., SUNY – University at Stony Brook; Ph.D., University of Tennessee, Knoxville; Assistant Professor, Sociology

Mark S. Halfon,

B.A., CUNY – Hunter College; M.A., University of San Francisco; Ph.D., CUNY – Graduate School & University Center; Professor, Philosophy

Lyle A. Hallowell,

B.A., Wartburg College; Ph.D., University of Minnesota; State University Chancellor's Award for Excellence in Teaching, 2003; Associate Professor, Sociology

Barbara B. Halpern,

Professor Emerita (Office Technology), B.B.A., CUNY – Bernard Baruch College; M.S., Hofstra University

Norita J. Halvorsen,

Professor Emerita (Nursing), R.N., A.A.S., CUNY – Queens College; B.S., New York University; M.A., New York University

Melanie Hammer,

B.A., SUNY – University at Albany; M.A., Columbia University Teachers College; State University Chancellor's Award for Excellence in Teaching, 2002; Professor, Reading and Basic Education

Adam Haridopolos,

B.A., SUNY – University at Stony Brook; M.A., Ph.D., New York University; Professor, English

Phyllis W. Haring,

Professor Emerita (Nursing), R.N., B.S., M.S., Ed.D., Columbia University

Alma E. Harr,

Professor Emerita (Nursing), R.N., B.S., Cornell University; M.A., Columbia University Teachers College

Norman Harris,

A.A., SUNY – Nassau Community College; B.A., CUNY – Queens College; M.S., Adelphi University; Associate Professor, Physical Sciences

Shirley W. Harrison,

Professor Emerita (Physical Science), B.A., Barnard College; M.A., Columbia University; Ph.D., CUNY – Graduate School & University Center

Peggy I. Haskell,

Professor Emerita (English), B.A., M.A., University of Texas – Austin; Ph.D., Columbia University

Randy Hayman,

B.A., CUNY – Brooklyn College; M.S., Columbia University, Graduate School of Journalism; Assistant Professor, English

Hobart V. Hays,

Professor Emeritus (Theatre & Dance), B.F.A., University of Nebraska – Lincoln; M.F.A., Wichita State University

Thora H. Heeseler,

Professor Emerita (Nursing), R.N., B.S., University of Virginia; M.S., Adelphi University

Emily Hegarty,

B.A., Suffolk University; M.A., Northeastern University; M.Phil., Ph.D., CUNY – Graduate School & University; Assistant Professor, English

Bernard Hein,

Professor Emeritus (Legal Studies), B.A., Pace University – New York Campus; J.D., Brooklyn Law School

Charles A. Henke,

Professor Emeritus (Health/Physical Education/Recreation), B.S., M.S., Ithaca College

Robert E. Herman,

B.B.A., M.B.A., CUNY – Bernard Baruch College; Ph.D., New York University; State University Chancellor's Award for Excellence in Teaching, 1997; Professor, Economics and Finance

William Hershkopf,

Professor Emeritus (Engineering/Physics/Technology), B.S., M.S., P.E., University of Wisconsin – Madison; State University Chancellor's Award for Excellence in Teaching, 1975

Janet L. Hickey,

Professor Emerita (Mathematics/Computer Science/Information Technology), B.A., M.B.A., Hofstra University

Charles Hicks,

B.A., CUNY – Queens College; Ph.D., CUNY – Graduate School & University Center; Instructor, Chemistry

Holly Hilary,

B.A., SUNY – University at Albany; M.A., Ph.D., Hofstra University; State University Chancellor's Award for Excellence in Teaching, 2000; Assistant Professor, Psychology

Frances S. Hilliard,

Professor Emerita (Nursing), R.N., C.S., A.A.S., SUNY – Nassau Community College; B.S.N., M.S.N., Adelphi University

Sidney H. Hochman,

B.A., M.A., CUNY – Queens College;
Ph.D., CUNY – Graduate School &
University Center; Professor, Psychology

Robert L. Hodge, Jr.,

B.S., Manhattan College; J.D., Hofstra
University; Assistant Professor, Criminal
Justice

Clarence M. Hoener,

Professor Emeritus (Mathematics/Computer
Science/Information Technology), B.A.,
M.A., Montclair State College

Terrance W. Hoffman,

A.A.S., SUNY – Suffolk Community
College; B.S., St. Joseph's College; M.A.,
SUNY – University at Stony Brook; State
University Chancellor's Award for
Excellence in Teaching, 1999; Associate
Professor, Criminal Justice

Madeline E. Hogan,

R.N., B.S.N., Molloy College; M.S., Adelphi
University; State Chancellor's Award for
Excellence in Teaching, 2007; Professor, Nursing

Edward Hom,

A.S., SUNY – Nassau Community College;
B.S., Hofstra University; Technical Assistant III,
Mathematics/Computer Science/
Information Technology

Donna Hope,

A.A.S., SUNY – Fashion Institute of
Technology; B.B.A., Hofstra University;
M.B.A., Dowling College; Instructor,
Marketing/Retailing/Fashion

Barbara Horn,

B.A., M.A., University of Missouri –
Columbia; Ph.D., CUNY – Graduate School
& University Center; State University
Chancellor's Award for Excellence in
Teaching, 1996; Professor, English

Sara Hosey,

B.A., Catholic University of America; M.A.,
University of Wisconsin – Madison;
Instructor, English

Russell F. Housman,

Professor Emeritus (Art), D.F.A., B.S., SUNY –
University at Buffalo; M.A., Ed.D.,
New York University

James J. Hoyt,

B.A., Montclair State College; M.A.,
Columbia University Teachers College;
Ph.D., New York University; State University
Chancellor's Award for Excellence in
Professional Service, 1998; Professor,
Student Personnel Services

Virginia Hromulak,

B.A., SUNY – College at Purchase; M.A.,
Western Connecticut State University;
Assistant Professor, English

William H. Hubbard,

Professor Emeritus (Office Technology), B.S.,
University of Maryland – Eastern Shore;
M.A., Columbia University Teachers College

Earl Hudgins,

B.S., Adelphi University; Technical Assistant II,
Student Personnel Services

R. Daniel Hughes, Jr.,

B.A., Otterbein College; M.M., University
of Rochester – Eastman School of Music;
Assistant Professor, Music

Rosanne Humes,

A.A., SUNY – Nassau Community College;
B.A., Molloy College; M.L.S., CUNY –
Queens College; Assistant Professor, Library

Jeanne C. Hunter,

Professor Emerita (English), A.A., SUNY –
Nassau Community College; B.A., Molloy
College; M.A., SUNY – University at Stony
Brook

Heather Huntington,

A.S., SUNY – Nassau Community College;
B.S., University of Maryland – College
Park; M.A., Columbia University Teachers
College; Instructor, Mathematics/Computer
Science/Information Technology

Soofia Hussain,

B.A., India – Agra University; M.Phil.,
Columbia University; M.A., CUNY –
New York City College; Ph.D., Columbia
University; Professor, Sociology

Patricia A. Hyland,

Professor Emerita (Nursing), B.S.N.,
College of Mount St. Vincent; M.Ed.,
Columbia University Teachers College;
M.S., St. John's University; Ed.D.,
Columbia University Teachers College

I**Liz Iglesias,**

A.A.S., B.S., M.P.S., New York Institute
of Technology – Old Westbury; State
University Chancellor's Award for
Excellence in Professional Services, 2005;
Assistant Registrar

Evor L. Ingram,

B.A., SUNY – Empire State College; M.S.,
Long Island University – C.W. Post Center;
Professor, Student Personnel Services

J**Barry H. Jacknow,**

Professor Emeritus (Student Personnel
Services), B.A., Kean College; M.A.,
SUNY – University at Stony Brook

Lawrence Jacob,

A.A., SUNY – Nassau Community College;
B.S., St. Joseph's College – Main Campus;
Assistant Professor, Allied Health Sciences

Marquita L. James,

B.A., Wilberforce University; M.A., Seton Hall
University; State University Chancellor's Award
for Excellence in Teaching, 1981; Professor,
History, Political Science and Geography

Cathy Jansen,

R.N., A.A., SUNY – Nassau Community
College; B.S.N., Molloy College; R.N.,
M.A., New York University; Associate
Professor, Nursing

Kathrine Jason,

B.A., Bard College; M.F.A., Columbia
University; Associate Professor, English

Mohammed Javadi,

B.E., SUNY – University at Stony Brook;
M.S., Adelphi University; M.E., Manhattan
College; State University Chancellor's
Award for Excellence in Teaching, 2008;
Assistant Professor, Mathematics/Computer
Science/Information Technology

Kenneth V. Jenkins,

B.A., Columbia College; M.A., Columbia
University Teachers College; Professor,
Africana Studies

Wesley J. Jensby,

Professor Emeritus (Communications), B.S.,
University of Nebraska – Lincoln; M.A.,
University of California – Los Angeles;
M.A., Columbia University Teachers College;
Ph.D., University of California – Los Angeles

Orval Jewett,

B.A., The Evergreen State College; M.A.,
Brooklyn College; M.S.W., Fordham
University; Assistant Professor, Student
Personnel Services

Janet Johnson,

B.A., M.A., Adelphi University; State
University Chancellor's Award for Excellence
in Professional Service, 1997; Administrative
Assistant III, Academic Affairs

Thomas T. Johnston,

Professor Emeritus (Marketing/Retailing/
Fashion), B.S., Skidmore College; M.S.,
Cornell College; A.P.C. in Retail Management

Alice C. Jones,

R.N., C.N.O.R., B.S., West Chester State
College; M.S., Molloy College; Associate
Professor, Allied Health Sciences

Dolisha Jones,

A.S., SUNY – Nassau Community College;
B.S., M.S., Hofstra University; Instructor,
Biology

Laurie Joseph,

A.A., SUNY – Nassau Community College;
B.A., Monmouth College; M.S., Boston
University; Assistant Professor, Student
Personnel Services

Nadia Joseph,

B.S., SUNY – Medical Center – Downstate;
M.S., Molloy College; Instructor, Nursing

Christopher Jusino,

B.A., CUNY – Queens College; Technical
Assistant I; Music

K**Agnes Kadar,**

Professor Emerita (Physical Sciences),
B.S.E.E., Hungary – Polytech Institute –
Budapest; M.S., New York University;
State University Chancellor's Award for
Excellence in Teaching, 1998

Suzanne Kaebnick,

B.A., Earlham College; Ph.D., SUNY –
University at Stony Brook; Assistant
Professor, English

Theodore J. Kalas,

Professor Emeritus (Chemistry), B.S.,
University of Connecticut; M.S., CUNY –
Brooklyn College; Ph.D., St. John's University

Constantine Kallaur,

Professor Emeritus (Foreign Languages),
B.S., Columbia University; M.A., Hofstra
University; Ph.D., New York University

Shulamuth Kane,

B.A., Marymount College; M.A., Hofstra
University; Assistant Professor,
Health/Physical Education/Recreation

- Judith Kaplan,**
R.N., B.S., M.S.N., CUNY – Hunter College; Ph.D., New York University; State University Chancellor's Award for Excellence in Teaching, 2008; Associate Professor, Nursing
- Renee L. Kaplan,**
Professor Emerita (Psychology), B.A., CUNY – Brooklyn College; M.A., CUNY – Queens College
- Stanley Kaplan,**
Professor Emerita (Art), B.S., New York University; M.S., Pratt Institute
- Stuart M. Kaplan,**
B.S., SUNY – College at Cortland; M.S., Hofstra University; Associate Professor, Mathematics/Computer Science/Information Technology
- Robert Karmon,**
Professor Emeritus (English), B.A., Syracuse University – Main Campus; M.A., Brown University
- Dean Karras,**
B.S., St. John's University; M.S., Hofstra; Assistant Professor, Health/Physical Education/Recreation
- James Kaspar,**
B.B.A., M.B.A., Adelphi University; Assistant Professor, Accounting/Business Administration
- Anna Katsavos,**
B.A., CUNY – Hunter College; M.A., St. John's University; Ph.D., CUNY – Graduate School & University; State University Chancellor's Award for Excellence in Teaching, 1995; Professor, English
- Darshna Katwala,**
B.A., M.Ed., Rutgers University; Instructor, Reading and Basic Education
- Bernard Katz,**
B.S., M.S., CUNY – New York City College; Ph.D., University of Maryland – College Park; State University Chancellor's Award for Excellence in Teaching, 2000; Professor, Psychology
- Deborah S. Kaufer,**
B.S., M.S., Hofstra University; Assistant Professor, Reading and Basic Education
- Lawrence Kaufer,**
A.A.S., SUNY – Nassau Community College; B.A., Adelphi University; M.S., Hofstra University; Professor, Mathematics/Computer Science/Information Technology
- Kenneth Kaufman,**
Professor Emeritus (Mathematics/Computer Science/Information Technology); B.S., CUNY – New York City College; M.A., University of California – Los Angeles
- Caroline E. Kaufmann,**
R.N., C.N.O.R., A.A.S., SUNY – Nassau Community College; B.S.N., Adelphi University; Assistant Professor, Coordinator Surgical Technology, Allied Health Sciences
- Sivia K. Kaye,**
Professor Emerita (English), B.A., CUNY – Brooklyn College; M.A., New York University
- Charles J. Kean,**
A.A., SUNY – Nassau Community College; B.S., Long Island University – C.W. Post Center; Administrative Assistant III, Registrar
- Catherine D. Kelly,**
B.A., SUNY – College at Purchase; Ph.D., Cornell University; State University Chancellor's Award for Excellence in Teaching 1998; Professor, Biology
- Kevin M. Kelly,**
B.A., CUNY – York College; Assistant Professor, Music
- Marilouise G. Kelly,**
Professor Emerita (Nursing), R.N., B.S., M.S., Hunter College
- Georgette Keneally,**
A.A.S., SUNY– Nassau Community College, B.S., SUNY – Empire State College; Technologist II, Academic Computer Services
- Sharon Keneally,**
A.A., SUNY – Nassau Community College; B.S., Johnson & Wales University; Instructor, Hospitality Business
- Barbara Kennedy,**
R.N., B.S., M.S., Adelphi University; Assistant Professor, Nursing
- James Kiefer,**
A.S., SUNY– A & T College at Farmingdale; A.A.S., SUNY – Nassau Community College; B.S. St. Joseph's College; Instructor, Allied Health Sciences
- Eunsil Kim,**
A.A., SUNY – Nassau Community College; B.S., New York University; Administrative Assistant II, International Education
- Deborah A. Kimbrough-Lowe,**
B.A., Boston College; M.Ed., Boston University; State University Chancellor's Award for Excellence in Professional Service, 2000 and 2003; Professor, Student Personnel Services
- Amy King,**
B.S., Towson State University; M.A., SUNY – University at Buffalo; M.F.A., CUNY – Brooklyn College; Assistant Professor, English
- Porter Kirkwood, Jr.,**
Professor Emeritus (Sociology), B.A., M.A., Siena College; M.S.W., New York University
- Elliot Kitay,**
Professor Emeritus (Engineering/Physics/Technology), A.A.S., SUNY – Nassau Community College; B.S., M.S., Long Island University – C.W. Post Center; M.A., SUNY – University at Stony Brook
- Michael R. Klein,**
Professor Emeritus (Criminal Justice), B.A., University of Bridgeport; J.D., Brooklyn Law School
- Stuart R. Klein,**
A.A., SUNY – Nassau Community College; B.S., Northern Arizona University; M.A., Adelphi University; Professor, Health/Physical Education/Recreation
- Elliot Kleinman,**
Professor Emeritus (Legal Studies), B.S., New York University; J.D., Brooklyn Law School
- Bernice W. Kliman,**
Professor Emerita (English), B.A., Hofstra University; M.A., CUNY – Hunter College; Ph.D., CUNY – Graduate School & University Center
- Gary L. Klinger,**
B.S., SUNY – Downstate Medical Center; C.H.R.P., M.A., Ph.D., New York University; State University Chancellor's Award for Excellence in Teaching, 2003; Associate Professor, Allied Health Sciences
- Vera Konig,**
Professor Emerita (Health/Physical Education/Recreation), B.S., CUNY – Queens College; M.S.W., Adelphi University; M.A., New York University
- Vladimir V. Konovaliouk,**
M.A., Kiev State University, USSR; D.A., SUNY – University at Stony Brook; Assistant Professor, Foreign Languages
- Toby Koren,**
Professor Emeritus (Nursing), B.S., Adelphi University; R.N., M.S., CUNY – Hunter College
- Jerry A. Kornbluth,**
Professor Emeritus (Mathematics/Computer Science/Information Technology), B.S., Bowling Green State University – Main Campus; M.B.A., Ph.D., Hofstra University
- Andrew C. Kowalik,**
Professor Emeritus (Engineering/Physics/Technology), B.E., Manhattan College; M.E., New York University
- Michael H. Kowalski,**
A.A., SUNY – Nassau Community College; B.A., M.S., Long Island University – C.W. Post Center; Associate Professor, Student Personnel Services
- Diane N. Kramer,**
B.A., Hofstra University; M.A., Ph.D., New York University; State University Chancellor's Award for Excellence in Teaching, 2000; Professor, Psychology
- Roberta Kramer,**
B.A., M.A., CUNY – Queens College; Ph.D., CUNY – Graduate School & University Center; Professor, English
- Marie A. Kratochvil,**
A.A., SUNY – Suffolk Community College – Selden; B.A., M.A.L.S., M.A., SUNY – University at Stony Brook; State University Chancellor's Award for Excellence in Teaching, 1998; Professor, Economics and Finance
- Paula Kreinbihl,**
B.S., M.S., Long Island University – C.W. Post Center; Assistant Professor, Mathematics/Computer Science/Information Technology
- Herbert Kriedman,**
Professor Emeritus (History, Political Science and Geography), B.A., M.A., Ph.D., New York University
- Dorothy Kugler,**
B.S., SUNY – University at Stony Brook; M.S., New York University; Assistant Professor, Mathematics/Computer Science/Information Technology
- Allen C. Kupfer,**
B.A., CUNY – Hunter College; M.A., Long Island University – Brooklyn Center; Associate Professor, English
- Phyllis P. Kurland,**
B.A., CUNY – Brooklyn College; M.A., New York University; Professor, Student Personnel Services

L**Joan B. Lacher,**

B.A., CUNY – Lehman College; M.S.A., Long Island University – C.W. Post Center; Assistant Professor, Accounting/Business Administration

Matthew LaCombe,

A.A., SUNY – Nassau Community College; Technical Assistant I, Art

Vasiliki Lagakis,

A.A., CUNY – Bronx Community College; B.A., CUNY – Herbert H. Lehman College; M.A., M.Ed., Ed.D., Columbia University – Teachers College; Assistant Professor, Reading and Basic Education

Salvatore Lagumina,

Professor Emeritus (History, Political Science and Geography), B.A., Duquesne University; M.S., Ph.D., St. John's University

Marjorie A. Lander,

Professor Emerita (Office Technology), B.B.A., Adelphi University; M.A.L.S., SUNY – University at Stony Brook

Michele Landau,

A.S., SUNY – Nassau Community College; B.S., CUNY – John Jay College; Technical Assistant II, Biology

Lucy G. Landesberg,

B.A., Brandeis University; M.A., CUNY – Hunter College; State University Chancellor's Award for Excellence in Teaching, 1995; Professor, Reading and Basic Education

Sara Landon,

Professor Emerita (Foreign Languages), B.A., University of Iowa; M.A., Harvard University; Ph.D., Northwestern University

Florence L. Lane,

Professor Emerita (Student Personnel Services), A.B., M.S., Prof. Dip., New York University

Mary Lannon,

B.A., B.S., Penn State University; M.A., Fordham University; Ph.D., SUNY – University at Albany; Instructor, English

Mary Ellen LaSala,

B.S., CUNY– Hunter College; M.S., Wagner College; Assistant Professor, Nursing

Robert Lawn,

Professor Emeritus (Art), B.A., Adelphi University; M.A., CUNY – Queens College

Michael Layne,

Professor Emeritus (Accounting/Business Administration), B.B.A., M.S., Hofstra University; State University Chancellor's Award for Excellence in Teaching, 2000

Robert Lazaroff,

B.S., Emerson College; M.A., CUNY – Herbert H. Lehman College; Instructor, English

Arthur Lebow,

Professor Emeritus (Hospitality Business), A.A.S., Paul Smith's College of Arts & Sciences; B.A., B.S., University of Denver

Joanne M. Lecci,

B.A., SUNY – College at Oswego; M.P.S., Long Island University – C.W. Post Center; State University Chancellor's Award for Excellence in Teaching, 2006; Professor, Criminal Justice

Sharon Leder,

Professor Emerita (English), B.A., CUNY – Queens College; M.A., Ph.D., New York University

Chee-Meng Lee,

B.S., M.S., Southern Illinois University – Carbondale; Professor, Engineering/Physics/Technology

Fannie Lee,

A.A.S., SUNY– Suffolk Community College; B.A., Molloy College; Administrative Assistant II, Financial Aid

Jacqueline Lee,

A.A.S., SUNY – A & T College at Farmingdale; B.S., Cornell University; M.S., Penn State University; Associate Professor, Biology

Sidney G. Lee,

Professor Emeritus (Theatre & Dance)

Gregory Lehenbauer,

B.S., Valparaiso University; M.S., The University of Kansas; Associate Professor, Physical Sciences

Gerald G. Leibowitz,

B.A., CUNY – Queens College; M.L.S., Long Island University – C.W. Post Center; State University Chancellor's Award for Excellence in Librarianship, 2002; Professor, Library

Kenneth F. Lemp,

A.S., SUNY – Nassau Community College; B.A., Adelphi University; M.A., Hofstra University; Technologist III, Mathematics/Computer Science/Information Technology

Walter Lener,

Professor Emeritus (Biology), B.A., M.A., New York University; M.S., Rutgers University – New Brunswick; Ph.D., New York University

Kristin LeVeness,

B.A., M.A., St. John's University; Assistant Professor, English

Bruce A. Levine,

B.A., M.A., Ph.D., Hofstra University; Professor, Psychology

Deborah R. Levine,

B.S., M.A., CUNY – Brooklyn College; Ph.D., New York University; Professor, Mathematics/Computer Science/Information Technology

Marion Levine,

Professor Emerita (English), A.A., SUNY – Nassau Community College; B.A., Hofstra University; M.A., CUNY – Queens College

Barbara Levy,

B.S., CUNY – City College of New York; M.S., Long Island University – C.W. Post Center; Associate Professor, Reading and Basic Education

Stefanie Lewis,

B.A., Hofstra University; M.A., New York University; Instructor, Communications

Lois Lichter,

A.A., SUNY – Nassau Community College; B.A., SUNY – Empire State College; M.S., Long Island University – C.W. Post Center; Assistant Director, Financial Aid

Ronald Lieber,

B.S., College of William & Mary; M.F.A., Columbia University; Assistant Professor, English

John Lieblang,

Professor Emeritus (Mortuary Science), B.S., Hofstra University; M.A., SUNY – University at Stony Brook

Suzanne B. Liff-Manz,

B.A., SUNY – College at Cortland, M.S., Professional Diploma, Ed. Administration and Supervision, CUNY – Queens College; State University Chancellor's Award for Excellence in Teaching, 2007; Assistant Professor, Reading and Basic Education

Mary Likely,

B.A., Adelphi University; M.A., Hofstra University; Professor, Reading and Basic Education

Chia-ling Lin,

B.A. Rutgers University; M.A., M.S., Ed.D., Columbia University Teachers College; State University Chancellor's Award for Excellence in Scholarship and Creative Activities, 2007; Assistant Professor, Mathematics/Computer Science/Information Technology

Erna C. Lindner,

Professor Emerita (Health/Physical Education/Recreation), B.A., CUNY – Brooklyn College; M.S., Smith College

Annette Lipshitz,

Professor Emerita (Biology), A.A., SUNY – Nassau Community College; B.S., M.A., Adelphi University

Dorotea A. Litvak,

B.A., Mexico–Universidad Nacional Autonoma de Mexico; M.A., Ph.D., New York University; Professor, English

Zhanshu Liu,

B.A., Hebei Normal University; M.A., CUNY – College of Staten Island; Ph.D., University of Oregon; Associate Professor, English

Victor J. LoGiudice,

A.A.S., SUNY – Nassau Community College; B.A., SUNY – University at Stony Brook; M.A., Long Island University – C.W. Post Center; Instructor, Mortuary Science

James A. Lombardo,

A.A.S., SUNY – Nassau Community College; B.S., Hofstra University; State University Chancellor's Award for Excellence in Professional Service, 2002; Technologist III, Institutional Research

Martin P. Lomonaco,

Professor Emeritus (Communications), B.S., Ithaca College; M.S., CUNY – Brooklyn College; M.S., SUNY – University at Albany; Ph.D., Rensselaer Polytechnic Institute; State University Chancellor's Award for Excellence in Professional Service, 2002

Wendy Lowenfeld,

B.A., M.A., Hofstra University; Assistant Professor, Reading and Basic Education

Tanya M. Lowenstein,

B.S., Indiana University – Bloomington; Assistant Professor, Marketing/Retailing/Fashion

Noreen Lowey,

A.A.S., SUNY – Nassau Community College; B.S., Long Island University – C.W. Post Center; M.S., NY Institute of Technology – Old Westbury; Associate Professor, Office Technology

Jack Lubowsky,

B.E.E., The City College of New York;
M.S.E.E., Ph.D., Polytechnic Institute of
Brooklyn; Assistant Professor, Mathematics/
Computer Science/Information Technology

Barbara C. Lucas,

B.A., CUNY – Hunter College; M.A., Long
Island University – C.W. Post Center; Ph.D.,
SUNY – University at Stony Brook;
Associate Professor, English

Lois Lucca,

A.S., SUNY – Nassau Community College;
B.S., Long Island University – C.W. Post
Center; M.S., St. John's University;
Associate Professor, Allied Health Sciences

Richard C. Lucian,

B.S., Polytechnic University; M.S., Ph.D.,
Adelphi University; Professor, Engineering/
Physics/ Technology

Patricia Lupino,

B.S., M.B.A., Long Island University – C.W.
Post Center; Assistant Professor, Marketing/
Retailing/Fashion

M**Edward Mack,**

B.S., M.A., M.A., Adelphi University;
Associate Professor, Health/Physical
Education/Recreation

Al W. Maddaluno,

A.A. SUNY – Nassau Community College;
B.S., M.S., Queens College; Assistant
Professor, Health/Physical
Education/Recreation

Anita Madden,

R.N., Professor Emerita (Nursing), B.S.,
M.S., Adelphi University; M.A., The New
School for Social Research

Diane C. Mader,

Professor Emerita (Communications), B.A.,
Fordham University; M.A., Ph.D.,
Northwestern University

Jeanette M. Madsen,

A.A.S., SUNY – Nassau Community
College; Technical Assistant I, Office
Technology

Robert A. Madura,

A.A.S., SUNY – Nassau Community College;
Technical Assistant I, Hospitality Business

Alfred Magrella,

A.S., SUNY – Nassau Community College;
B.S., NY Institute of Technology – Old
Westbury; Associate Professor, Mathematics/
Computer Science/Information Technology

Jane Maher,

A.A., B.A., CUNY – College of Staten
Island; B.A., M.A., Columbia University;
Ph.D., New York University; Professor,
Reading and Basic Education

Izolda Maksym,

B.F.A., NY Institute of Technology –
Old Westbury; M.F.A., Parsons School
of Design; Assistant Professor, Art

Naomi R. Malmud,

B.S., SUNY – University at Brockport;
M.Ed., Temple University; Ph.D., New York
University; State University Chancellor's
Award for Excellence in Teaching, 1976;
Professor, Health/Physical Education/
Recreation

Jack K. Mandel,

B.B.A., M.B.A., CUNY – Bernard Baruch
College; Professor, Marketing/Retailing/
Fashion

Maria A. Mann,

Ph.D., Italy, University of Perugia; Ph.D.,
CUNY – Graduate School & University
Center; Professor, Foreign Languages

Abraham Mantell,

A.S., SUNY – Nassau Community College;
B.S., Rensselaer Polytechnic Institute; M.S.,
SUNY – University at Stony Brook;
Associate Professor, Mathematics/
Computer Science/Information Technology

Joseph A. Marano,

Professor Emeritus (Mathematics/Computer
Science/Information Technology), B.S.,
Fordham University; M.A., Columbia
University

Christine Marchese,

B.B.A., Hofstra University; M.B.A., Adelphi
University; Instructor, Accounting/Business
Administration

Hedda C. Marcus,

B.A., M.A., CUNY – Queens College; State
University Chancellor's Award for Excellence
in Teaching, 1997; Professor, English

Harry Marenstein,

B.A., SUNY – College at Geneseo; M.M.,
The Cleveland Institute of Music; Instructor,
Music

Victor H. Margolis,

Professor Emeritus (Student Personnel
Services), A.B., Temple University; M.A.,
Ed.D., Columbia University Teachers
College; State University Chancellor's
Award for Excellence in Professional
Services, 1995

Rafael Marino,

B.S., North Dakota State University – Main
Campus; M.A., University of Arizona;
Associate Professor, Mathematics/
Computer Science/Information Technology

Philip H. Mark,

B.A., Hofstra University; M.S., Ph.D.,
Adelphi University; Professor, Chemistry

Jessica Marra,

B.S., M.A., Adelphi University; Instructor,
Health/Physical Education/Recreation

Lynn Marschhauser Bergin,

A.A.S., SUNY – Nassau Community
College; B.S., Long Island University –
C.W. Post Center; M.A., SUNY –
Stony Brook; Assistant Professor,
Office Technology

Diane Martin,

B.A., M.S., CUNY – Queens College;
State University Chancellor's Award for
Excellence in Teaching, 2000; Associate
Professor, Psychology.

Jay Martin,

B.S., M.S., Polytechnic Institute of
New York; Assistant Professor, Mathematics/
Computer Science/Information Technology

David A. Martindale,

Professor Emeritus (Psychology), B.A.,
Middlebury College; M.A., CUNY – Queens
College; Ph.D., CUNY – Graduate School
& University Center

Julio Marzan,

B.A., Fordham University; M.F.A.,
Columbia University Teachers College;
Ph.D., New York University; Associate
Professor, English

Salvatore Masi, B.S., SUNY – University at
Binghamton; D.C., University of Bridgeport;
Instructor, Allied Health Sciences**Sharon Masrour,**

B.A., Dowling College; M.S., Hofstra
University; Assistant Professor, Reading
and Basic Education

Michael F. Mastellone,

A.A.S., SUNY – A & T College at
Farmingdale; B.A., Dowling College;
M.P.A., Long Island University –
C.W. Post Center; Assistant Professor,
Mortuary Science

Susan Maurer,

B.S., SUNY – Empire State College; M.A.,
St. John's University; Instructor, History,
Political Science and Geography

Baruch A. May,

B.S., Boston College; M.S., Duquesne
University; Ph.D., University of Pittsburgh;
State University Chancellor's Award for
Excellence in Teaching, 2000; Professor,
Biology

Lynn Mazzola,

B.B.A., Hofstra University; C.P.A., C.F.P.,
M.B.A., Long Island University – C.W. Post
Center; State University Chancellor's Award
for Excellence in Teaching, 1995; Professor,
Accounting/Business Administration

D. Gordon McCarty,

Professor Emeritus (Student Personnel
Services), B.A., M.A., University of Iowa

Cheryl A. McBride,

B.S., SUNY – College at New Paltz; M.A.,
NY Institute of Technology; Instructor, Art

Muriel McClure,

Professor Emerita (Nursing), R.N., B.A.,
Cornell College; M.N., Case Western
Reserve University

Cathy McDougal,

Professor Emerita (English), B.A., M.S.,
Hofstra University

Barbara McFadden,

B.A., Molloy College; M.A., New York
University; Assistant Professor, Nursing

Kathleen McKiernan,

Professor Emerita (Mathematics/Computer
Science/Information Technology), B.S., St.
John's University; M.S., Manhattan College

Marcia McNair,

B.A., Dartmouth College; M.A., New York
University; Associate Professor, English

Maryellen K. McNamara,

A.S., SUNY – Nassau Community College;
B.S., Fairfield University; M.B.A., Adelphi
University; Professor, Marketing/Retailing/
Fashion

Brigid McParland,

A.A.S., SUNY – Nassau Community
College; Technologist II, Mathematics/
Computer Science/Information Technology

Mary P. McSweeney,

Professor Emerita (Allied Health Sciences),
R.N., B.S., Adelphi University

Alfredo Mellace,

B.S., Pace University; M.S., Ph.D., Seton
Hall University; Instructor, Chemistry

- Debra Mendelson,**
R.N., B.S., Adelphi University; M.S.,
Molloy College; Instructor, Nursing
- Christopher R. Merlo,**
B.A., Molloy College; M.S., University of
Vermont; Assistant Professor, Mathematics/
Computer Science/ Information Technology
- Ann C. Messing,**
Professor Emerita (Health/Physical Education/
Recreation), B.A., M.A., Columbia University
- Rochelle Meyer,**
B.S., University of Michigan – Ann Arbor;
M.S., Ph.D, University of Wisconsin –
Madison; Professor, Mathematics/
Computer Science/Information Technology
- Zorka Milich,**
Professor Emerita (English), A.A., SUNY –
Nassau Community College; B.A., M.A.,
Hofstra University; D.A., St. John’s University
- Diana Milillo,**
B.A., SUNY – University at Stony Brook;
M.A., Ph.D., University of Connecticut;
Instructor, Psychology
- George M. Miller,**
A.S., SUNY – Nassau Community College;
B.A., M.S., Adelphi University; State
University Chancellor’s Award for Excellence
in Teaching, 1975; Professor, Mathematics/
Computer Science/Information Technology
- Jean Miller,**
B.S., M.S., SUNY – College at Oneonta;
State University Chancellor’s Award for
Excellence in Teaching/Professional
Service, 2000 and 2001; Assistant
Professor, Reading and Basic Education
- Jeffrey T. Miller,**
A.A.S., SUNY – Nassau Community
College; B.S., SUNY – University at
Albany; State University Chancellor’s
Award for Excellence in Teaching, 2000;
Associate Professor, Coordinator Radiologic
Technology Program, Allied Health Sciences
- Roseanna Mills,**
R.N., Professor Emerita (Nursing), A.A.S.,
SUNY – Nassau Community College; B.S.,
M.S., Adelphi University; M.A., SUNY –
University at Stony Brook; Ph.D.,
New York University
- Glen Mitchell,**
B.A., M.A., CUNY – Queens College;
Assistant Professor, Economics and Finance
- Susan F. Mitchell,**
B.S., CUNY – Brooklyn College; M.A., Adelphi
University; Intramural Sports Director &
Coordinator of Well-being Recreation
Programs, Health/Physical Education/
Recreation
- William Moeck,**
B.A., St. John’s College, Ph.D., CUNY –
Graduate School & University Center;
Assistant Professor, English
- John C. Molfetta,**
Professor Emeritus (Allied Health Sciences),
A.A., SUNY – Nassau Community College;
B.S., M.A., Adelphi University
- Robert N. Mollinger,**
B.A., Oberlin College; M.A., Ph.D., Indiana
University – Bloomington; Associate
Professor, English
- Donna Mon,**
B.A., Rosemont College; M.S., Long Island
University – C.W. Post Center; Instructor,
Reading and Basic Education
- Anne M. Monaco,**
B.A., Ladycliff College; M.S., Hofstra
University; M.A. Northeastern University;
Assistant Professor, Reading and Basic
Education
- Jessine Monaghan,**
Professor Emerita (Communications), A.A.,
SUNY – Nassau Community College; B.A.,
M.S., Hofstra University
- Carolyn Monastra,**
B.A., Fordham University; M.F.A.,
Yale University; Instructor, Art
- Walter Mondschein,**
Professor Emeritus (Allied Health Sciences),
B.A., M.A., CUNY – Brooklyn College
- Marilyn Monroe,**
B.A., M.Ed., Boston University; State
University Chancellor’s Award for Excellence
in Professional Service, 2000; Associate
Director of Admissions
- Christopher P. Mooney,**
Professor Emeritus (Philosophy), A.A., SUNY –
Nassau Community College; B.A., Columbia
University; M.A., Ph.D., Fordham University
- Anissa Moore,**
B.A., M.A., CUNY – Hunter College;
Associate Professor, Communications
- Lloyd Moore,**
Professor Emeritus (Biology), M.A., Hofstra
University
- Joann H. Moos,**
Professor Emerita (Biology), B.S., Bowling
Green State University – Main Campus;
Ph.D., England – Free Protestant
University – London
- Virginia Moran,**
Professor Emerita (English), B.A., Notre Dame
College –Staten Island; M.A., Columbia
University; Ph.D., New York University
- Melvin Morgenstein,**
Professor Emeritus (Accounting/Business
Administration), B.B.A., CUNY – New York
City College; M.A., Ed.D., Columbia
University Teachers College
- Rita L. Morris,**
Professor Emerita (Library), B.A., CUNY –
Hunter College; M.A., M.L.S., Long Island
University – C.W. Post Center
- Eileen F. Morrison-Darren,**
B.A., CUNY – Queens College; M.B.A.,
SUNY – University at Binghamton;
Technical Assistant III, Theatre & Dance
- Richard P. Moscatelli,**
B.S., M.A., SUNY – University at Stony
Brook; Assistant Professor, Mathematics/
Computer Science/Information Technology
- Carol Mottola,**
R.N., B.S., Molloy College; M.A., New
York University; Ph.D., Adelphi University;
State University Chancellor’s Award for
Excellence in Teaching, 1999; Professor,
Nursing
- Carol S. Mueller,**
Professor Emerita (Marketing/Retailing/
Fashion), A.A.S., SUNY – Nassau
Community College; B.S., SUNY –
University of Buffalo; M.P.S., Long Island
University – C.W. Post Center; M.Ed.,
Hofstra University
- Patti Anne Murphy,**
R.N., B.S., M.S., Ph.D., Adelphi University;
State University Chancellor’s Award for
Excellence in Teaching, 2008; Associate
Professor, Nursing
- N**
- Myrna Nachman,**
B.A., CUNY – Brooklyn College; M.A.,
CUNY – Queens College; M.M.A.,
D.M.A., Yale University; Professor, Music
- Noreen A. Nackenson,**
B.S., M.S., M.B.A., NY Institute of
Technology – Old Westbury; Professor,
Marketing/Retailing/Fashion
- Alec Naiman,**
B.A., M.A., New York University; Associate
Professor, Communications
- Dean Nataro,**
B.S., Union College; M.S., Adelphi University;
Assistant Professor, Mathematics/Computer
Science/Information Technology
- Ralph Nazareth,**
B.A., M.A., Ph.D., SUNY at Stony Brook;
Professor, English
- Nedra Neal,**
B.M., Howard University; M.M., University
of Michigan – Ann Arbor; Instructor, Music
- Eugene Neifach,**
A.A.S., M.S., CUNY – Brooklyn College;
B.F.A., Pratt Institute; Administrative
Assistant III, College of the Air
- Ruth A. Nelson,**
Professor Emerita (Health/Physical Education/
Recreation), B.S., CUNY – Queens College;
M.A., Columbia University Teachers College
- Jewell L. Nemiroff,**
Professor Emerita (English), B.S., Tuskegee
Institute; M.A., Columbia University; Ed.D.,
University of New Mexico
- Susan Newlin-Wagner,**
B.A., M.A., M.S., Adelphi University;
Instructor, Reading and Basic Education
- Richard J. Newman,**
B.A., M.A., SUNY – University at Stony
Brook; Associate Professor, English
- Natika Newton,**
B.A., Wellesley College; M.A. Boston
University; Ph.D., SUNY – Stony Brook; State
University Chancellor’s Award for Excellence
in Scholarship and Creative Activities, 2005;
Assistant Professor, Philosophy
- Philip Y. Nicholson,**
B.S., Temple University; M.A., University of
Pennsylvania; Ph.D., University of New
Mexico; State University Chancellor’s
Award for Excellence in Scholarship and
Creative Activities, 2004; Professor,
History, Political Science and Geography
- Richard Niemeier,**
B.S.E.E.T., NY Institute of Technology –
Old Westbury; M.B.A., Long Island
University – C.W. Post Center; Laboratory
Technician, Engineering/Physics/Technology
- John L. Noecker,**
Professor Emeritus (Biology), B.S., Muhlenberg
College; M.S., Lehigh University

Cheryl Novins,

B.A., M.S., M.S., Dowling College; Assistant Professor, Reading and Basic Education

Sheila Novins,

Professor Emerita (Reading and Basic Education), B.A., CUNY – Brooklyn College; M.S., Hofstra University

Neil J. Nugent,

Professor Emeritus (Accounting/Business Administration), A.A.S., SUNY – Nassau Community College; B.S., Fairleigh Dickinson University – Rutherford; M.B.A., M.S.W., Adelphi University

Patricia Nugent,

R.N., Professor Emerita (Nursing) A.A.S., SUNY – Nassau Community College; B.S., Long Island University – Brooklyn Center; M.Ed., Columbia University Teachers College; M.S., Adelphi University; Ed.D., Columbia University Teachers College

**Patricia E. O'Beirne,**

Professor Emerita (Marketing/Retailing/Fashion), A.A.S., CUNY – New York City Technical College; B.S.E., CUNY – Bernard Baruch College; M.S.E., Long Island University – Brooklyn Center

Thomas D. O'Brien,

Professor Emeritus (Engineering/Physics/Technology), B.E.E., CUNY – New York City College; M.S., New York University; Ed.D., Columbia University Teachers College

Thomas G. O'Brien,

A.S., SUNY – Nassau Community College; B.A., St. John's University; M.S., Long Island University – C.W. Post Center; Ed.D., Nova Southeastern University; Professor, Biology

Deborah O'Brien-Smith,

B.A., Pace University – White Plains Campus; M.A., Columbia University; M.S. CUNY – Queens College; State University Chancellor's Award for Excellence in Teaching, 2006; Associate Professor, Reading and Basic Education

Sandeep Ochani,

A.S., SUNY – Nassau Community College; Technologist II, Mathematics/Computer Science/Information Technology

Heidi O'Connell,

A.A., SUNY – Nassau Community College; B.S., Long Island University – C. W. Post Center; M.S., St. John's University; Technical Assistant II; Marketing/Retailing/Fashion

Deirdre O'Connor,

B.S., James Madison University; M.A., NY Institute of Technology; Instructor, Communications

Frances N. O'Connor,

A.A., SUNY – Nassau Community College; B.A., M.A., Long Island University – C.W. Post Center; Ph.D., SUNY – University at Stony Brook; Professor, English

Rosaline L. Odessey,

Professor Emerita (Accounting/Business Administration), B.A., CUNY – Hunter College; M.S., CUNY – New York City College

Terry F. O'Dwyer,

B.S., Hofstra University; Ph.D., Polytechnic University; State University Chancellor's Award for Excellence in Teaching, 1976; Professor, Engineering/Physics/Technology

Dianne O'Flinn,

Professor Emerita (English), B.S., SUNY – College at Buffalo; M.A., University of Wisconsin – Madison

Angela Oglesby,

B.A., SUNY – College at Old Westbury; M.S., Fordham University; Instructor, Mathematics/Computer Science/Information Technology

Roman A. Ohrenstein,

Professor Emeritus (Economics), M.A., Jewish Theological Seminary of America; M.A., Ph.D., West Germany – University of Munich

William O'Keefe,

A.A.S., SUNY – Nassau Community College; B.S., M.S., Mercy College; State University Chancellor's Award for Excellence in Teaching, 2007; Assistant Professor, Allied Health Science

Kwame Okoampa-Ahoofe,

B.A., CUNY – New York City College; M.A., Ph.D., Temple University; Associate Professor, English

Caroline Olko,

M.A., St. John's University; Ph.D., CUNY – Graduate School & University Center; Assistant Professor, Psychology

Mary O'Loughlin,

B.A., M.S., CUNY – Queens College; M.A., New School for Social Research; Ph.D., New York University; Associate Professor, Psychology

Claire C. Olsen,

Professor Emerita (Allied Health Sciences), R.N., B.S., Long Island University – C.W. Post Center; M.S., SUNY – University at Stony Brook

Norma E. O'Neill,

Professor Emerita (Nursing), R.N., B.S., M.S., St. John's University

Lawrence S. Orilia,

B.E., Pratt Institute; M.S., New York University; Professor, Mathematics/Computer Science/Information Technology

Lilia Orlova,

M.A., Ph.D., Russia – Moscow State University; Associate Professor, Mathematics/Computer Science/Information Technology

Rosemary Ortlieb-Padgett,

A.A., SUNY – Nassau Community College; B.A., M.A., SUNY – University at Stony Brook; Administrative Assistant II, International Education

Carol Orton,

B.A., M.A., SUNY – University at Stony Brook – Health Sciences; Associate Director of Admissions

Gary Ostertag,

B.A., SUNY – College at Oneonta; M.A., SUNY – University at Binghamton; Ph.D., CUNY – Graduate School & University Center; State University Chancellor's Award for Excellence in Scholarship and Creative Activities, 2007; Assistant Professor, Philosophy

Garry Ouellette,

A.S., SUNY – Nassau Community College; Technical Assistant II, Music

Charles Owusu,

B.A., University of Ghana, Legon; M.L.S., M.A., St. John's University; Professor, Library

P**Joseph F. Pacilio,**

Professor Emeritus (Mathematics/Computer Science/Information Technology), B.A., Hofstra University; M.S., Long Island University – C.W. Post Center

Ann M. Pagnotta,

B.A., St. John's University; M.S.Ed., CUNY – Queens College; M.S., Hofstra University; State University Chancellor's Award for Excellence in Teaching, 1998; Professor, Mathematics/Computer Science/Information Technology

Julia Palievsky,

Professor Emerita (English), M.A., Ph.D., Russia – Moscow State University

James L. Pallas,

A.A., SUNY – Suffolk Community College – Selden; B.B.A., Hofstra University; Associate Registrar

Maureen Palmieri,

B.A., CUNY – Queens College; M.A., SUNY – University at Stony Brook; Assistant Professor, Art

Toni-Jeanne Panarelli,

A.S., SUNY – Nassau Community College; B.S., Molloy College; Instructor, Biology

Deborah Panzer,

B.A., SUNY – College at Oneonta; M.A., New York University; Instructor, Communications

Dale Parish,

Professor Emeritus (English), B.A., M.A., SUNY – University at Stony Brook

Marian Parish,

A.A., SUNY – Nassau Community College; B.A., SUNY – University at Albany; M.A., SUNY – University at Stony Brook; Professor, English

Rodney Patterson Shabazz,

B.A., University of South Carolina; M.A., Ph.D., Temple University; Assistant Professor, English

Tonia L. Payne,

B.A., University of Colorado; M.Phil., Ph.D., CUNY – Graduate School & University Center; Assistant Professor, English

Mary A. Peck,

B.A., M.Ed., SUNY – University at Buffalo; Professor, Student Personnel Services

Phyllis K. Pelikan,

Professor Emerita (Nursing), R.N., A.A.S., CUNY – Queens College; B.S., New York University

Carol M. Pelliccia,

Professor Emerita (Accounting/Business Administration), A.S., SUNY – Nassau Community College; B.B.A., Hofstra University; C.P.A., C.F.P., M.S., Long Island University – C.W. Post Center

Joseph E. Pelliccia,

Professor Emeritus (Biology), A.S., SUNY – Nassau Community College; B.A., M.A., Hofstra University

Arnold Peltzer,

Professor Emeritus (Engineering/Physics/Technology), B.A., CUNY – Queens College; M.S., University of Massachusetts – Amherst; Ph.D., New York University

James Peluso,

B.S., M.S., SUNY – University at Stony Brook; Instructor, Mathematics/Computer Science/Information Technology

John Pereira,

B.A., CUNY – Queens College; M.A., CUNY – New York City College; M.Phil., Ph.D., CUNY – Graduate School & University Center; Assistant Professor, Theatre & Dance

Myrna F. Pereira,

B.A., Brandeis University; M.S.W., Adelphi University; M.Ed., Lesley College; Associate Director of Admissions

John A. Perrotto,

A.S., SUNY – Nassau Community College; B.S., SUNY – University at Albany; M.S., Adelphi University; D.C., New York Chiropractic College; State University Chancellor's Award for Excellence in Teaching, 1996; Professor, Biology

Lori Persico,

R.N., A.A.S., CUNY – Queensborough Community College; B.S.N., M.S.N., Molloy College; Instructor, Nursing

Mary Ann Pervelis,

R.N., B.S.N., Excelsior College; M.S., CUNY – Hunter College; A.N.P., SUNY University at Stony Brook; Professor, Nursing

Joseph J. Pescatore,

B.A., Parsons School of Design; M.A., New York University; Assistant Professor, Marketing/Retailing/Fashion

Grace S. Petrie,

Professor Emerita (Chemistry), B.S., CUNY – Queens College; M.A., Ph.D., New York University

Darren R. Petronella,

B.A., SUNY – University at Binghamton; M.S., Hofstra University; Assistant Professor, Student Personnel Services

Molly Phelps Ludmar,

B.A., Randolph–Macon College; M.S., East Carolina University; Assistant Professor, Student Personnel Services

Anthony Piazza,

Professor Emeritus (Physical Science), B.A., M.A., Adelphi University

Paul Pilipshen,

A.S., SUNY – Nassau Community College; Administrative Assistant I, Academic Computer Services

Valerie L. Pinhas,

B.S., CUNY – Hunter College; M.A., Ph.D., New York University; Professor, Health/Physical Education/Recreation

Gerald Pintel,

Professor Emeritus (Accounting/Business Administration), B.S., C.P.A., M.A., Ph.D., New York University; State University Chancellor's Award for Excellence in Teaching, 1975

Meta Plotnik,

B.A., SUNY – University at Albany; M.A., Ph.D., CUNY – New York City College; State University Chancellor's Award for Excellence in Teaching, 1998; Professor, English

Kathryn M. Podwall,

B.S., University of Illinois – Urbana/Champaign; M.A., New York University; M.S., Illinois State University; State University Chancellor's Award for Excellence in Teaching, 2004; Professor, Biology

Joanna L. Poletti,

Professor Emerita (English), B.A., CUNY – Queens College; M.A., University of Iowa

Robert A. Pollack,

A.S., SUNY – Nassau Community College; B.A., M.S., Long Island University – C.W. Post Center; Professor, Allied Health Sciences

Guy Pollio,

B.A., Michigan State University; M.A., Ph.D., University of California – Irvine; Assistant Professor, English

Thomas S. Popovich,

Professor Emeritus (History, Political Science and Geography), B.S., M.A., Ph.D., Columbia University

Lori Postner,

B.A., College of the Holy Cross; M.S., Clemson University; Ph.D., University of Washington; Assistant Professor, Mathematics/Computer Science/Information Technology

Christopher J. Poulos,

B.A., St. Anselm College; M.A., Harvard University; M.A., Boston University; Assistant Professor, History, Political Science and Geography

Cynthia H. Powers,

Professor Emerita (Library), A.A., Shortwood College – Kingston, Jamaica; B.A., University of West Indies – Kingston, Jamaica; M.S., Long Island University – C.W. Post Center; State University Chancellor's Award for Excellence in Librarianship, 2002

George Powers,

B.S., Roanoke College; M.A., Adelphi University; Associate Professor, Health/Physical Education/Recreation

KumKum Prabhakar,

B.S., Miranda House – University of Delhi; M.S., Ph.D., University of Delhi; State University Chancellor's Award for Excellence in Teaching, 2002; Associate Professor, Biology

Nehemiah H. Press,

Professor Emeritus (Economics), B.S., LL.B., J.S.D., St. John's University

George L. Pressley,

Professor Emeritus (Student Personnel Services), B.S., North Carolina Central University; M.A., New York University

Louise T. Prussack,

R.N., Professor Emerita (Nursing), B.S.N., Boston College; M.A., New York University; Ph.D., Adelphi University

Vincent A. Puglisi,

Professor Emeritus (Biology), B.A., M.A., Hofstra University; M.Ph., New York University

Helen A. Pushchin,

Professor Emerita (Foreign Languages), B.A., West Germany – University of Berlin; M.A., New York University; M.A., West Germany – University of Munich; Ph.D., New York University

Debra Puzzo,

A.A., SUNY – Nassau Community College; B.A., Adelphi University; Technical Assistant II, Art

**Kristin L. Quinn,**

B.A., University of Pennsylvania; M.S., Dowling College; Assistant Professor, Reading and Basic Education

Linda Quitoni,

Professor Emerita (Health/Physical Education/Recreation), A.S., B.S., M.S., Long Island University – Brooklyn Center

**Patricia Radecki,**

B.A., M.A. Wayne State University; D.A., University of Michigan – Ann Arbor; Assistant Professor, English

Roger Ragonese,

Professor Emeritus (Biology), B.A., St. John's University; M.S., Long Island University – Brooklyn Center; Ph.D., St. John's University

Wayne T. Ramsey,

B.A., M.A., SUNY – University at Stony Brook; State University Chancellor's Award for Excellence in Teaching, 1997; Associate Professor, Physical Sciences

Mary Ramus,

Professor Emerita (Psychology), B.A., Southern Methodist University; M.S., Bank Street College of Education; M.A., New York University

Richard B. Randall,

A.A.S., SUNY – Suffolk Community College – Selden; B.B.A., Adelphi University; M.A., Hofstra University; Professor, Accounting/Business Administration

Thomas Re,

A.S., SUNY – Nassau Community College; B.S., Adelphi University; M.S., Hofstra University; Assistant Professor, Mathematics/Computer Science/Information Technology

Maureen C. Reeves,

R.N., A.S., SUNY – A & T College at Farmingdale; B.S.N., Molloy College, M.S.N., University of Phoenix; Instructor, Nursing

Joseph Reihing,

B.A., Providence College; M.B.A., St. John's University; Professor, Marketing/Retailing/Fashion

Patrick T. Reihing,

C.P.A., B.B.A., Niagara University; M.S., Long Island University; C.W. Post Center; Professor, Accounting/Business Administration

Lenore D. Reilly,

Professor Emerita (Nursing), A.A.S., SUNY – Nassau Community College; B.A., M.A., Hofstra University

Charles J. Reina,

Professor Emeritus (Art), B.A., CUNY – Queens College; M.A., New York University

David S. Reinah,

B.A., NY Institute of Technology; Technologist II, Management Information Systems

Frank W. Reiser,

B.A., M.A., Jersey City State College;
Professor, Biology

Kimberly Reiser,

B.A., Drew University; M.S., Ph.D.,
New York University; Professor, Biology

John L. Remo,

Professor Emeritus (Physical Sciences), B.S.,
Manhattan College; M.S., Polytechnic
University; M.S., SUNY – University at
Stony Brook; Ph.D., Polytechnic University;
State University Chancellor's Award for
Excellence in Teaching, 1976

James T. Rennard,

B.B.A., M.S., Pace University; Technologist
II, Instructional Technology

Richard M. Renoff,

B.S., Western Connecticut State College;
M.A., Fordham University; Ph.D.,
New York University; Professor, Sociology

Deborah Lynn Renwick,

A.S., SUNY – Nassau Community College;
B.S., SUNY – College at Old Westbury;
M.P.A., Long Island University – C.W. Post
Center; Technical Assistant III, Biology

Helen Rice,

B.A., Molloy College; M.S., Professional
Diploma in Reading, Ed.D., Hofstra
University; Instructor, Reading and Basic
Education

Thomas B. Rich,

R.N., A.S., B.S.N., New York Regents College;
M.S., CUNY – Lehman College; M.A.,
Adelphi University; D. Min., New York
Theological Seminary; Professor, Nursing

James J. Richards,

Professor Emeritus (Student Personnel
Services), B.A., M.S., Hofstra University

Steven Richman,

B.A., M.A., CUNY – Queens College;
Ph.D., CUNY – Graduate School and
University Center; Professor, Psychology

J. Michael Riedinger,

B.S., Randolph–Macon College; M.B.A.,
Columbia University Business School;
M.S.E.D., Hofstra University; Instructor,
Mathematics/Computer Science/
Information Technology

Lance Rigano,

A.S., SUNY – Nassau Community College;
B.S., SUNY – College at Old Westbury;
M.S., Adelphi University; M.A., SUNY –
University at Stony Brook; Professor,
Physical Sciences

Catherine Ripley,

B.S., CUNY – York
College; M.A., CUNY – Queens College;
Technical Assistant I, Allied Health Sciences

Faith Ripps,

Professor Emerita (Mathematics/Computer
Science/Information Technology), B.A.,
M.S., CUNY – Brooklyn College; Ph.D.,
Hofstra University

Patricia Rivas,

A.A.S., SUNY – Nassau Community
College; Administrative Assistant II,
Academic Advisement

Gustavo Rivera,

B.S., Touro College; M.S., Fordham
University; Administrative Assistant III,
Financial Aid Office

Beatrice A. Rizzo,

Professor Emerita (Biology), A.A., SUNY –
Nassau Community College; B.A., M.S.,
Adelphi University

Martha F. Robbins,

Professor Emerita (History, Political Science
and Geography), B.A., CUNY – Hunter
College; M.A., Columbia University

Charles Rockwell,

Professor Emeritus (Physical Sciences), B.A.,
Hofstra University; M.S., University of
Oklahoma – Norman Campus; Ph.D.,
Cornell University

Christopher T. Roethel,

A.S., A.S., SUNY – Nassau Community
College; B.S., SUNY – College at Old
Westbury; M.S.Ed., CUNY – Queens
College; Instructor, Mathematics/
Computer Science/Information Technology

Frank J. Roethel,

Professor Emeritus (Physical Sciences), B.A.,
M.S., Long Island University – C.W. Post
Center; Ph.D., SUNY at Stony Brook

Louis Roethel,

Professor Emeritus (Mathematics/Computer
Science/Information Technology), B.A.,
M.A., Ed.D., St. John's University; State
University Chancellor's Award for
Excellence in Teaching, 1974

Linda Rohan,

R.N., A.A.S., CUNY – New York City
Technical College; B.S.N., New York State
Regents College; M.S., Nursing, A.N.P.,
SUNY – University at Stony Brook; Assistant
Professor, Nursing

Rachel Rojas,

B.S., M.S., SUNY – University at Stony
Brook; Instructor, Mathematics/Computer
Science/Information Technology

Mena (Filomena) Romano,

B.F.A., M.F.A., Long Island University –
C.W. Post Center; Assistant Professor, Art

Joanne Rondell,

B.A., CUNY – Brooklyn College; M.A.,
CUNY – Hunter College; Assistant
Professor, English

Paul Rosa,

B.A., Hobart College; M.A., University of
Virginia; Ph.D., SUNY – University at Stony
Brook; State University Chancellor's Award
for Excellence in Teaching, 2008; Assistant
Professor, English

Stephen R. Rose,

B.A., M.B.A., Adelphi University; M.A.,
Long Island University – C.W. Post Center;
Professor, Marketing/Retailing/Fashion

Arnold Rosen,

Professor Emeritus (Office Technology),
B.S., Ohio State University – Main
Campus; M.S., CUNY – Hunter College

Jeffrey Rosenfeld,

B.A., University of Rhode Island; M.A.,
CUNY – Queens College; M.A., University
of Massachusetts – Amherst; Ph.D., SUNY –
University at Stony Brook; Professor, Sociology

Robert Rosenfeld,

Professor Emeritus (Mathematics/Computer
Science/Information Technology), B.A.,
Temple University; M.A., Harvard University;
M.S., M.Phil., Columbia University

David Rosenthal,

Technical Assistant II, Marketing/
Retailing/Fashion

Marilyn Rosenthal,

Professor Emerita (Library), B.A., Vassar
College; M.A., New York University;
M.L.S., Long Island University – C.W. Post
Center; State University Chancellor's Award
for Excellence in Librarianship, 1996

David Rosner,

B.A., Trinity College; M.A., Boston
University; Assistant Professor, English

Julius L. Rothman,

Professor Emeritus (English), B.S.S., CUNY –
New York City College; M.A., Ph.D.,
Columbia University

Charles H. Rowden,

Professor Emeritus (Music), B.M., Florida
State University; M.M., University of Illinois –
Urbana/Champaign

Thomas D. Rowland,

Professor Emeritus (English), B.A., M.A.,
Fordham University

Deborah D. Rubin,

Professor Emerita (English), B.A., Brandeis
University; M.A., Columbia University;
M.Phil., Ph.D., Yale University

Robert A. Rubin,

A.A., SUNY – Nassau Community College;
B.A., Guilford College; M.S., Long Island
University – C.W. Post Center; M.S.W.,
SUNY – University at Stony Brook; State
University Chancellor's Award for Excellence
in Professional Services, 1995; Professor,
Student Personnel Services

Gertrude Ruchman,

Professor Emerita (Student Personnel
Services), B.A., CUNY – Brooklyn College;
M.S., Prof. Dip., Hofstra University

Walter F. Ruger,

Professor Emeritus (Criminal Justice), A.S.,
SUNY – Nassau Community College; M.A.,
SUNY – University at Stony Brook

Stella B. Russell,

Professor Emerita (Art), B.A., CUNY –
Hunter College; M.A., M.C.A., Ph.D.,
Columbia University Teachers College;
State University Chancellor's Award For
Excellence In Teaching, 1982

Sharon Russin,

B.A., CUNY – Brooklyn College; M.L.S.,
CUNY – Queens College, M.A. Adelphi
University; State University Chancellor's
Award for Excellence in Librarianship,
2007; Assistant Professor, Library

Simeon P. Ryan,

Professor Emeritus (Biology), B.S., St.
Francis College; M.S., Ph.D., St. Louis
University – Main Campus

Leonard Rysdyk,

B.A., Columbia University; M.A., University
of California – Berkley; Associate Professor,
Reading and Basic Education

S**Charline Sacks,**

Professor Emerita (Foreign Languages),
B.A., M.A., CUNY – Queens College;
Ph.D., CUNY – Graduate School and
University Center

- H. Alden Sager, Jr.,**
Professor Emeritus, (Mathematics/Computer Science/Information Technology), B.S., Adelphi University; M.A., SUNY – University at Stony Brook; Ed.D., Nova University
- Lawrence Salpeter,**
B.A., CUNY – Queens College; M.A., Hofstra University; Associate Professor, Psychology
- Nicholas J. Salvatore,**
Professor Emeritus (Marketing/Retailing/Fashion), B.S., New York University; M.B.A., Adelphi University
- Elisa Salvi,**
B.A., New York University; J.D., Hofstra University, School of Law; Instructor, Legal Studies
- Steven B. Samuels,**
B.A., M.A., University of Akron – Main Campus; Associate Professor, Communications
- Alexander Sanchioli,**
B.A., SUNY – University at Potsdam; Technical Assistant II, Physical Sciences
- Virginia Sanchioli,**
A.S., SUNY – Nassau Community College; B.S., East Carolina University; M.S., Long Island University – C.W. Post Center; Technical Assistant I, Chemistry
- Thomas J. Sands,**
B.B.A., St. John's University; M.B.A., NY Institute of Technology, Old Westbury; Professor, Marketing/Retailing/Fashion
- Karen Santini,**
B.S., SUNY – Regents College; Assistant Professor, Allied Health Sciences
- Ricardo Santos,**
A.A., SUNY – Nassau Community College; B.A., M.A., Ph.D., SUNY – University at Binghamton; State University Chancellor's Award for Excellence in Teaching, 2004; Assistant Professor, English
- Stephanie Sapiie,**
B.A., Marymount College; M.Phil., CUNY – Graduate School & University Center; Instructor, History, Political Science and Geography
- Mary Ann Saul,**
A.A.S., SUNY – A & T College at Farmingdale; B.S., SUNY – University at Stony Brook – Health Sciences; M.S., Ph.D., Adelphi University; Professor, Nursing
- Neela Saxena,**
B.A., M.A., Ph.D., Allahabad University; Associate Professor, English
- Rosemary Scarangella,**
R.N., Professor Emerita, (Nursing), B.S., SUNY – College at Plattsburgh; M.S.Ed., Columbia University Teachers College
- Florence Scarinci,**
Professor Emerita, (Library), A.A., SUNY – Nassau Community College; B.A., Hofstra University; M.L.S., St. John's University; State University Chancellor's Award for Excellence in Librarianship, 1995
- Rosanne Scarpelli,**
A.A.S., B.S., SUNY, Fashion Institute of Technology; M.A., American Intercontinental University; Assistant Professor, Marketing/Retailing/Fashion
- Carole A. Schaaf,**
B.A., M.S., M.A., Hofstra University; M.S., SUNY – University at Stony Brook; Technical Assistant I, Mathematics/Computer Science/Information Technology
- Eric Schafner,**
B.S., Cornell University; Associate Professor, Hospitality Business
- Aaron M. Schein,**
Professor Emeritus (Mathematics/Computer Science/Information Technology), B.S., New Mexico State University – Las Cruces; M.A., CUNY – Brooklyn College
- Lea R. Schein,**
Professor Emerita (Foreign Languages), Ph.D., New York University
- Edward H. Schiller,**
Professor Emeritus (History, Political Science and Geography), Ph.D., St. John's University
- Keith Schilling,**
A.S., SUNY – Nassau Community College; B.S., St. John's University; Administrative Assistant III, Physical Education Complex
- Janis D. Schimsky,**
Professor Emerita (Student Personnel Services), B.S., SUNY – University at Buffalo; M.A., New York University
- Paul A. Schmidt,**
A.S., SUNY – Nassau Community College; B.A., SUNY – Empire State College; Instructor, Criminal Justice
- Ellen Schmierer,**
B.S., SUNY – University at Albany; M.A., Hofstra University; Assistant Professor, Mathematics/Computer Science/Information Technology
- Linda G. Schneider,**
B.A., Barnard College; Ph.D., Columbia University; State University Chancellor's Award for Excellence in Teaching, 1998; Professor, Sociology
- Frederick Schoenfeld,**
B.E., New York University; M.S., SUNY – University at Stony Brook; Professor, Engineering/Physics/Technology
- Andrew J. Schopp,**
B.A., University of California – Los Angeles; M.A., Ph.D., University of Rochester; Assistant Professor, English
- Gilbert I. Schrank,**
Professor Emeritus (History, Political Science and Geography) B.A., University of Miami; M.A., University of Maryland – College Park; Ph.D., New York University
- Barbran G. Schreiber,**
Professor Emerita (Mathematics/Computer Science/Information Technology), B.A., Adelphi University; M.S., Ph.D., Hofstra University
- John F. Schreiber,**
Professor Emeritus (Mathematics/Computer Science/Information Technology), B.S., Polytechnic University; M.S., Syracuse University – Main Campus
- Roberta Schroder,**
B.A., M.A., Ph.D., SUNY – University at Stony Brook; State University Chancellor's Award for Excellence in Teaching, 2006; Assistant Professor, Economics and Finance
- Anita Schwartz,**
B.A., CUNY – New York City College; M.A., Ph.D., New York University; Professor, Sociology
- Chris Schwertman,**
B.A., Mount Holyoke College; M.A., Indiana University – Bloomington; Associate Professor, English
- Angelo Scordato,**
Professor Emeritus (Mathematics/Computer Science/Information Technology), B.A., M.A., SUNY – University at Albany; Ph.D., University of Wyoming – Laramie
- Cheryl Sears,**
A.A., SUNY – Nassau Community College; B.S., Long Island University – Brooklyn Center; M.A., New York University; State University Chancellor's Award for Excellence in Teaching, 2004; Professor, Health/Physical Education/Recreation
- Jane Segadelli,**
B.A., Oberlin College; Ph.D., St. John's University; Assistant Professor, Student Personnel Services
- Spencer Segalla,**
B.A., Yale University; M.A., M.A., Ph.D., SUNY – University at Stony Brook; Assistant Professor, History, Political Science and Geography
- Donna Seidl,**
B.A., Long Island University – C.W. Post Center; M.L.S., Long Island University – Palmer Library School; M.A.I.S., SUNY – University at Stony Brook; Associate Professor, Library
- Joan Sevick,**
B.A., Hofstra University; M.A., Ph.D., Columbia University; State University Chancellor's Award for Excellence in Teaching, 1997; Professor, English
- Doris Shaffer,**
Professor Emerita (History, Political Science and Geography), B.A., M.A., CUNY – Brooklyn College
- Ines S. Shaw,**
B.A., M.A., Ph.D., University of Kansas; State University Chancellor's Award for Excellence in Teaching, 2005; Assistant Professor, English
- Margaret Shaw,**
B.S., M.A., Adelphi University; Ph.D., Hofstra University; Associate Professor, Reading and Basic Education
- Edward R. Shenal,**
B.S., Polytechnic University; M.S., Ph.D., Adelphi University; Assistant Professor, Chemistry
- David Sher,**
B.S., Yale University; M.S., Ph.D., University of Rochester; Associate Professor, Mathematics/Computer Science/Information Technology
- Phylis D. Sherman,**
B.A., NY Institute of Technology; J.D., Hofstra University; Assistant Professor, Legal Studies
- Ronald P. Shifren,**
Professor Emeritus (Legal Studies), B.A., CUNY – Queens College; J.D., Fordham University
- William H. Shillalies,**
B.A., Northland College; M.A., Adelphi University; M.F.A., CUNY – Hunter College; Assistant Professor, Art
- Charles W. Shipe,**
Professor Emeritus (Music), B.M., Bucknell University; M.M., West Virginia University
- Ralph D. Shipp,**
Professor Emeritus (Marketing/Retailing/Fashion), B.A., M.S., Prof. Dip., Columbia University

- Marsha Shulman,**
Professor Emerita (Communications), B.A., M.S., Adelphi University
- Robert L. Shupe,**
Professor Emeritus (Physical Sciences), B.S., College Idaho; M.S., University of South Dakota – Main Campus
- Michael J. Sichko,**
B.S., M.A., CUNY – New York City College; State University Chancellor's Award for Excellence in Teaching, 1974; Professor, Physical Sciences
- Laura Sidorowicz,**
B.A., CUNY – Hunter College; M.Phil., Ph.D., CUNY – Graduate School and University Center; State University Chancellor's Award for Excellence in Teaching, 2000; Professor, Psychology
- Frederick J. Sieger,**
Professor Emeritus (Reading and Basic Education), B.A., M.A., Manhattan College; M.S., Ed.D., Hofstra University; State University Chancellor's Award for Excellence in Teaching, 1976
- Arnold Silverman,**
B.A., Temple University; M.S., Ph.D., University of Wisconsin; Professor, Sociology
- Jay R. Silverman,**
A.B., Amherst College; M.A., Ph.D., University of Virginia; Professor, English
- Richard J. Silvestri,**
B.A., Colgate University; M.S., Ph.D., Adelphi University; Assistant Professor, Mathematics/Computer Science/Information Technology
- Faren R. Siminoff,**
B.A., Syracuse University; J.D., Syracuse University College of Law; M.A., Ph.D., New York University; Associate Professor, History, Political Science and Geography
- Nicole Simon,** A.S., SUNY – Nassau Community College; B.A., University of Delaware; M.S.Ed. Hofstra University; Instructor, Engineering/Physics/Technology
- Paul M. Simon,**
Professor Emeritus (Engineering/Physics/Technology), A.S., SUNY – Nassau Community College; B.S., Long Island University – C.W. Post Center; M.S., Rochester Institute of Technology
- Philip G. Simone,**
B.S. Hofstra University; M.S., Adelphi University; Assistant Professor, Physical Sciences
- Jill Sitterley,**
B.S., Long Island University – Southampton Campus; M.S., Long Island University – C.W. Post Center; Administrative Assistant II, Academic Advisement
- Myrna Skidell,**
Professor Emerita (Reading and Basic Education) B.A., CUNY – Brooklyn College; M.S., Ed.D., Hofstra University; State University Chancellor's Award for Excellence in Teaching, 2000 and 2001
- Ronald Skurnick,**
B.A., Columbia University; M.A., CUNY – City College of New York; Ph.D., CUNY – Graduate School & University Center; State University Chancellor's Award for Excellence in Teaching, 2007; Associate Professor, Mathematics/Computer Science/Information Technology
- William Slowik,**
B.A., M.A., Hofstra University; M.A., SUNY – University at Stony Brook; State University Chancellor's Award for Excellence in Teaching, 2002; Associate Professor, Physical Sciences
- Delores Smalls,**
B.A., Howard University; M.A., New York University; State University Chancellor's Award for Excellence in Professional Service, 2004; Professor, Student Personnel Services
- Alfred J. Smeriglio,**
B.S., M.A., Ed.D., New York University; Professor, Allied Health Sciences
- Eleanor L. Smiley,**
Professor Emerita (Marketing/Retailing/Fashion), B.B.A., M.A., CUNY – New York City College
- George H. Smit,**
Professor Emeritus, (Chemistry), A.S., SUNY – Nassau Community College; B.A., Long Island University – C.W. Post Center; M.A., Adelphi University
- Beth Smith,**
B.A., Wesleyan University; M.F.A., New School University; Instructor, English
- Dawn Smith,** B.A., St. John's University; Technical Assistant I, Student Personnel Services
- Jennifer Kelly Smith,**
B.A., Marymount University; M.S. NY Institute of Technology – Old Westbury; Instructor, Student Personnel Services
- Margaret H. Smith,**
Professor Emerita, (Accounting/Business Administration), A.S., SUNY – Nassau Community College; B.B.A., Hofstra University; C.P.A., M.B.A., Long Island University – C.W. Post Center
- William Smith,**
A.A.S., SUNY – Nassau Community College; B.S., SUNY – College at Old Westbury; Technical Assistant III, Mathematics/Computer Science/Information Technology
- Sandra J. Smolin,**
B.A., M.A., CUNY Queens College; Associate Professor, Biology
- Catherine Smyth,**
B.A., M.A., St. John's University; Associate Professor, Coordinator Radiotherapy Program, Allied Health Sciences
- Mary Ann Snow,**
A.S., SUNY – Nassau Community College; B.S.N., St. Joseph's College; M.S.A.N.P., Molloy College; Instructor, Nursing
- Susan Sobolewski,**
B.M., Oberlin College; M.A., Ithaca College; DMA, University of Rochester; Associate Professor, Music
- Frankie Solorzano,**
B.A., SUNY – University at Binghamton; M.S., SUNY – University at Buffalo; Administrative Assistant I, International Education
- Stephen C. Solosky,**
A.A., SUNY – Nassau Community College; B.S., Old Dominion University; M.B.A., NY Institute of Technology; Professor, Mathematics/Computer Science/Information Technology
- John Spano,**
A.S., SUNY – Nassau Community College; B.A., New York Regents College; B.S., M.S., Long Island University – C.W. Post Center; D.C., New York Chiropractic College; J.D., St. John's University; Assistant Professor, Biology
- Robert J. Sparaco,**
A.S., SUNY – Suffolk Community College – Selden; B.S., SUNY – University at Stony Brook – Health Sciences; J.D., St. John's University; Professor, Allied Health Sciences
- Donna Sparberg,**
B.S., M.S., CUNY New York City College; M.S., Adelphi University; Associate Professor, Student Personnel Services
- Richard A. Speckmann,**
B.A., SUNY – College at Cortland; M.A., Ball State University; Professor, Health/Physical Education/Recreation
- Leonard Spector,**
Professor Emeritus (Marketing/Retailing/Fashion), B.S., Long Island University – Brooklyn Center; M.B.A., CUNY – Bernard Baruch College; Ed.D., Temple University
- Deana Spelman,**
A.S., SUNY – Nassau Community College; B.S., M.B.A., NY Institute of Technology; Assistant Professor, Mathematics/Computer Science/Information Technology
- Norman A. Spencer,**
B.A., University of the South; M.A., University of San Francisco; Ph.D., SUNY – University at Stony Brook – Health Sciences; Associate Professor, English
- Gregory J. Spengler,**
B.S., M.A., St. John's University; Assistant Professor, Mathematics/Computer Science/Information Technology
- John F. Spiegel,**
B.A., SUNY – University at Binghamton; M.S., SUNY – University at Albany; Prof. Dip., Ph.D., St. John's University; State University Chancellor's Award for Excellence in Professional Service, 2003; Director of Advisement Center
- Marsha Spiegelman,**
B.A., Ithaca College; M.A., New York University; M.L.S., St. John's University; Chancellor's Award for Excellence in Librarianship, 1999; Associate Professor, Library
- Patricia Stack,**
Professor Emerita (Communications), B.S., Syracuse University – Main Campus; M.A., Columbia University Teachers College; Ph.D., New York University
- Robert S. St. Angelo,**
B.S., Central Connecticut State College; M.A., Adelphi University; Professor, Health/Physical Education/Recreation
- Dale Stanley,**
B.S., Marymount College; M.S., Fordham University; Assistant Professor, Biology
- William K. Stanton,**
Professor Emeritus (Philosophy), B.A., Niagara University; M.A., S.T.B., University of Toronto

Andrea Staskowski,

B.A., Hofstra University; M.A., New York University; M.A., University of Chicago – The Divinity School; Ph.D., University of Iowa; Assistant Professor, Communications

Edwin V. Staubitz, Jr.,

A.S., SUNY – A & T College at Farmingdale; A.A.S., SUNY – Nassau Community College; B.A., Empire State College; Technologist III, Academic Computer Services

Michael A. Steinman,

B.A., Hofstra University; M.A., Ph.D., SUNY – University at Stony Brook; State University Chancellor's Award for Excellence in Scholarship and Creative Activities, 2003; Professor, English

Aurelia Stephan,

Professor Emerita (Library), B.A., Marietta College; B.S.L.S., Syracuse University – Main Campus

Walter Stepp,

B.J., B.A., A.M., University of Missouri; Assistant Professor, English

David A. Stern,

B.S., SUNY – College of Environmental Science and Forestry; M.S., Rutgers State University – Graduate School; Ph.D., CUNY – Graduate School and University Center; Instructor, Physical Sciences

Joyce Stern,

B.A., CUNY – Queens College; M.A., CUNY – Hunter College; Assistant Professor, Reading and Basic Education

Robert A. Stern,

Professor Emeritus (Mathematics/Computer Science/Information Technology) B.S.L.E., B.S., Lehigh University; M.S., New York University; J.D., St. John's University;

Michael Steuer,

B.S., CUNY – City College of New York; M.A., University of Pennsylvania; Ph.D., Adelphi University; Professor, Mathematics/Computer Science/Information Technology

Sharon Steuer,

A.B., M.S., CUNY – Hunter College; Assistant Professor, Mathematics/Computer Science/Information Technology

William Stevenson,

Professor Emeritus (Health/Physical Education/Recreation), B.S., SUNY – College at Cortland; M.S., Springfield College

Jill Strahl,

B.A., SUNY – College at Oneonta; M.A., New York University; Assistant Professor, Communications

Robert M. Strain, Jr.,

B.S., M.B.A., University of Cincinnati; Professor, Economics and Finance

Dennis Stramiello,

B.S., SUNY – Stony Brook; M.S., Adelphi University; Assistant Professor, Mathematics/Computer Science/Information Technology

Timothy F. Strode,

B.A., University of Louisville; B.A., Cornell University; M.A., Ph.D., Rutgers University; Assistant Professor, English

Harriet J. Strongin,

Professor Emerita (Marketing/Retailing/Fashion), B.S., New York University; M.A., Adelphi University; State University Chancellor's Award for Excellence in Teaching, 1976

William Strykowski,

Professor Emeritus (Engineering/Physics/Technology), B.A., Hofstra University; M.S., Adelphi University

Judy Suh,

B.A., Edinboro University; M.S., Gannon University; M.S.W., New York University; Assistant Professor, Student Personnel Services

Laura Sullivan,

A.A., SUNY – Nassau Community College; B.S., Hofstra University; Technologist II, English

En-Hung Sun,

B.S., National Taiwan University; Ph.D., Brandeis University; Instructor, Mathematics/Computer Science/Information Technology

Mario Susko,

B.A., University of Sarajevo; M.A., Ph.D., SUNY – University at Stony Brook; State University Chancellor's Award for Excellence in Scholarship and Creative Activities 2003; Associate Professor, English

Linda Susman,

Professor Emerita (Communications), B.A., CUNY – Queens College; M.A., New York University; M.A., Long Island University – C.W. Post Center; Ph.D., New York University

Vivian Q. Sutton,

Professor Emerita (Marketing/Retailing/Fashion), B.A., SUNY – College at New Paltz

Lillian Swarth,

Professor Emerita (Office Technology), B.A., CUNY – Hunter College; M.A., Columbia University

Thomas Sweeny,

Professor Emeritus (Mathematics/Computer Science/Information Technology), B.A., Fordham University; M.S., St. John's University; J.D., Fordham University; State University Chancellor's Award for Excellence in Teaching, 2000

Martin Syden,

Professor Emeritus (Psychology), Ed.D., Columbia University

T**Ann Tabachnikov,**

B.A., M.A., CUNY – New York City College; Instructor, English

Rosalie R. Talbert,

Professor Emerita (Biology), B.A., Longwood College; M.A., College of William & Mary; Ph.D., University of Wisconsin – Madison

Laura L. Tamber,

Professor Emerita (Physical Sciences), B.A., CUNY – Queens College; M.A., Columbia University Teachers College; State University Chancellor's Award for Excellence in Teaching, 1996

Patricia L. Tana,

B.A., M.A., University of Missouri – Columbia; Professor, English

Maria Taranto,

Professor Emerita (Psychology), B.A., Bennington College; M.Phil., Columbia University; M.A., Vanderbilt University; Ph.D., Columbia University

Elias Tarquino,

B.S., University of Antonio Narino, Bogota, Columbia; Technologist I, Audio Visual

Rosemarie Tavitian,

A.S., SUNY – Nassau Community College; B.A., Long Island University – C.W. Post Center; Technical Assistant II, Chemistry

Aliceteen Y. Taylor,

Professor Emerita (Accounting/Business Administration), B.S., University of Maryland – Eastern Shore; M.A., Columbia University Teachers College

Peiran Teng,

B.F.A., Central Academy of Drama, Beijing; M.F.A., Carnegie Mellon University; Associate Professor, Theatre/Dance

Frederick H. Terry,

B.B.A., M.B.A., Dowling College; Assistant Professor, Hospitality Business

Clorindo Teolis,

Professor Emeritus (Student Personnel Services), B.S., SUNY – College at Fredonia; M.A., Columbia University

Marguerite Teubner,

B.A., SUNY – University at Stony Brook; M.B.A., Adelphi University, Instructor, Accounting/Business Administration

Andrew Thelian,

A.S., SUNY – Nassau Community College; B.S., Adelphi University; Technical Assistant I, Biology

Gregory Theodore,

B.S., CUNY – York College; Technologist I, Management Information Systems

Joann Thissen,

B.S., Hofstra University; M.S., SUNY – University at Stony Brook; Assistant Professor, Physical Sciences

Joan C. Thompson,

Professor Emerita (Nursing), R.N., B.S., M.S., CUNY – Hunter College; M.S., CUNY – Queens College

Angela D. Tigner,

B.A., Spelman College; M.A., Ph.D., SUNY – University at Stony Brook; State University Chancellor's Award for Excellence in Teaching, 2000; Associate Professor, Psychology

Thomas J. Timchek,

B.S., M.S., St. John's University; Professor, Mathematics/Computer Science/Information Technology

Robert J. Toedter,

B.F.A., Rhode Island School of Design; M.F.A., Massachusetts College of Art; Assistant Professor, Art

Joan Tomaszewski,

B.A., M.A., St. John's University; M.S., Hofstra University; Professor, Mathematics/Computer Science/Information Technology

Margaret Toomey,

B.S., M.S., CUNY – Queens College; Assistant Professor, Health/Physical Education/Recreation

Michael Totoro,

A.A., SUNY – Nassau Community College; B.A., M.S., Adelphi University; Ph.D., Hofstra University; Professor, Mathematics/Computer Science/Information Technology

Huda Touma,

B.S., M.S., Long Island University –
Brooklyn Center; Associate Professor, Biology

Suzanne Trabucco,

A.A.S., SUNY – Nassau Community College;
B.E., Manhattan College; M.S., Adelphi
University; Associate Professor, Mathematics/
Computer Science/Information Technology

Richard Trainer,

A.B., University of Notre Dame; A.M., New
York University; Ph.D., University of Notre
Dame; Associate Professor, Economics and
Finance

Dennis Treanor,

Professor Emeritus (Engineering/Physics/
Technology), A.A.S., BCE., P.E., I.L.S.,
New York University

Silvina Trica-Flores,

M.A., SUNY – University at Stony Brook;
Instructor, Foreign Languages

Edward A. Trudeau,

Professor Emeritus (Communications), B.A.,
University of Connecticut; M.A., New York
University

Christine Tuillon,

A.S., B.S.; SUNY – Regents College; M.S.,
University of Paris; M.A., CUNY – Hunter
College; Assistant Professor, Biology

Lynne C. Tucker,

B.A., M.A., SUNY – College at Oswego;
Assistant Professor, English

Timothy Tweedy,

B.C.E., Catholic University of America;
M.S., Polytechnic University; P.E., Professor,
Engineering/Physics/Technology

Deborah Tyler,

B.S., SUNY – College at Cortland; M.S.,
Vanderbilt University – George Peabody
College for Teachers; Assistant Professor,
Reading and Basic Education

U**Bruce N. Urquhart,**

B.A., Bates College; M.A., New York
University; Professor, English

V**Catherine Vanek,**

B.S. St. John's University; M.S. Long Island
University – C.W. Post Center; Technical
Assistant II, Student Personnel Services

Mary Vandewater,

Professor Emerita (Reading and Basic
Education) B.A., SUNY – College at
Oswego; M.S., Hofstra University; State
University Chancellor's Award for
Excellence in Teaching, 2000 and 2001

Joseph A. Varacalli,

B.A., Rutgers University – New Brunswick;
M.A., University of Chicago; Ph.D., Rutgers
University – New Brunswick; SUNY Board
of Trustees "Distinguished Service
Professorship", 2008; Professor, Sociology

Theresa Vecchiarelli,

B.A., M.S., Hofstra University; State
University Chancellor's Award for
Excellence in Teaching, 2004; Assistant

Professor, Mathematics/Computer
Science/Information Technology

Dana Velez,

A.A.S., SUNY – Nassau Community
College; Technical Assistant I,
Marketing/Retailing/Fashion

Pramila Venkateswaran,

B.A., Sophia College; M.A., University of
Bombay; M. Phil., Ph.D., George Washington
University; State University Chancellor's
Award for Excellence in Teaching, 2005;
Associate Professor, English

Kenneth E. Veselak,

Professor Emeritus (Health/Physical
Education/Recreation), B.S., CUNY –
New York City College; M.A., Ed.D.,
Columbia University

Joel R. Vessels,

B.A., Indiana University – Southeast
Campus; M.A., Indiana State University;
Ph.D., SUNY – University at Stony Brook;
Instructor, History, Political Science and
Geography

Emil C. Vigilante,

Professor Emeritus (History, Political Science
and Geography), B.A., University of Notre
Dame; M.A., Ph.D., New York University

Joan B. Viscosi,

Professor Emerita (Office Technology), A.S.,
Bay Path Junior College; B.S., Boston
University; M.S., Hofstra University

Frances S. Viscovich,

A.A.S., SUNY – Delhi; B.S., SUNY –
Oneonta; M.S., Adelphi University;
Assistant Professor, Physical Sciences

Barbara Vitale,

R.N., Professor Emerita (Nursing), A.A.S.,
SUNY – Nassau Community College;
B.S.N., Long Island University – Brooklyn
Center; M.A., New York University

Lawrence Vogel,

Professor Emeritus (Psychology), Ph.D.,
Adelphi University

George Vossinas, Jr.,

A.A., SUNY – Nassau Community College;
B.S., M.A., Adelphi University; M.S., Long
Island University – C.W. Post Center;
Professor, Coordinator Medical Laboratory
Technology Program, Allied Health Sciences

W**Donald E. Wade,**

Professor Emeritus (Engineering/Physics/
Technology), B.E.E., Cooper Union; M.S.,
New York University

Noreen Wade,

B.S., St. John's University; M.S., SUNY –
College at Buffalo; State University
Chancellor's Award for Excellence in
Professional Services, 2007; Assistant to
the Dean, Testing Program

Francis Scott Walden,

B.A., The University of Western Ontario;
M.A., Dalhousie University; Ph.D., CUNY –
Graduate School and University Center;
Instructor, Philosophy

Nira M. Warner,

Professor Emerita (English), B.A., M.A.,
Howard University

Lillian Wasserman,

Professor Emerita (Reading and Basic
Education), B.S., CUNY – Brooklyn
College; M.S., Prof. Dip., Hofstra University

Trent R. Webb,

B.A., M.A., Texas State University; Assistant
Professor, Communications

Ethel Weeks,

M.A., Ph.D., SUNY – University at Stony
Brook; State University Chancellor's Award
for Excellence in Teaching, 2003; Associate
Professor, Economics and Finance

James D. Weinman,

Professor Emeritus (Health/Physical
Education/Recreation), B.S., SUNY –
College at Cortland; M.S., Penn State
University – Main Campus

Catherine Weinstein,

B.S. SUNY – University at Stony Brook;
Ph.D., Cornell University; Associate
Professor, Biology

Tina Wenzel,

A.A.S., SUNY – Nassau Community
College; B.B.A., M.A., Hofstra University;
State University Chancellor's Award for
Excellence in Teaching, 1997; Professor,
Office Technology

Rita I. Wessan,

Professor Emerita, (Marketing/Retailing/
Fashion), B.S., M.A., New York University

Michael Wetherell,

B.S., Eastern Connecticut State University;
Technical Assistant I, Biology

Glenn W. Whaley,

Professor Emeritus, (History, Political
Science and Geography), B.A., M.A.,
Ball State University; M.A., University of
Michigan – Ann Arbor

Elizabeth Wheeler,

B.A., New York University; M.A., Ph.D.,
SUNY – University at Stony Brook;
Professor, English

Mildred F. White,

Professor Emerita (Library), B.A., West Virginia
State College; M.A., Kent State University

Diana R. Wienbroer,

Professor Emerita (English), B.A., University
of Texas – Dallas; M.A., Texas Technology
University

Colin A. Wiggins,

B.A., SUNY – College at New Paltz;
Administrative Assistant I, International
Education

Glenn R. Williams,

B.S., M.S., Long Island University – C.W.
Post Center; State University Chancellor's
Award for Excellence in Teaching, 1999;
Associate Professor, Physical Sciences

Henry E. Williams,

B.S., Cornell University; M.Ed., Harvard
University; Professor, Student Personnel
Services

Sam L. Williams,

Professor Emeritus, (Student Personnel
Services), B.S., Alabama Agricultural &
Mechanical University; M.A., New York
University; M.A., Texas A & M University

Theresa Williams,

A.A.S., SUNY – Nassau Community
College; B.S., Empire State College; M.S.,
Audrey Cohn College; Administrative
Assistant II, Admissions

William C. Williams,

B.F.A., St. John's University – Minnesota;
M.A., Fordham University; M.A., New School
for Social Research; Professor, English

Joylette Williams Samuels,

B.A., Johnson C. Smith University; M.A.,
Howard University; M.Ed., Columbia
University Teachers College; Assistant
Professor, English

Nancy Williamson,

B.A., SUNY – College at New Paltz; M.S.,
L.S., Pratt Institute; State University Chancellor's
Award for Excellence in Librarianship,
2001; Associate Professor, Library

Dorothy Winegar,

B.A., M.A., Hofstra University; State
University Chancellor's Award for
Excellence in Teaching, 2002; Associate
Professor, Allied Health Sciences

Gerald Wingster,

A.O.S., American Academy, McAllister
Institute of Funeral Service Education; B.S.,
M.S., M.B.A., St. Joseph's College;
Instructor, Mortuary Science

Bellinda Wise,

B.A., SUNY – College at Old Westbury;
M.P.S., SUNY – University at Stony Brook;
M.L.S., CUNY – Queens College; Associate
Professor, Library

Sylvester Wise,

B.S., M.Ed., SUNY – University at Buffalo;
Adv. Cert., Boston University; Professor,
Africana Studies

Denise Witt,

R.N., C.N.O.R., A.A.S., SUNY – Nassau
Community College; B.S.N., Adelphi
University; M.A., Hofstra University;
Professor, Allied Health Sciences

Donald Witt,

A.A., SUNY – Nassau Community College;
B.A., California State University – Chico;
M.S., Adelphi University; M.A., SUNY –
University at Stony Brook; Professor,
Physical Sciences

Birgit Woelker,

M.A., Free University of Berlin, Germany;
Ph.D., Max Planck Institute, Berlin,
Germany; Instructor, Biology

Sharyne E. Wolfe,

A.A.S., SUNY – Fashion Institute of
Technology; B.A., CUNY – Queens
College; M.A., New York University;
Professor, Marketing/Retailing/Fashion

John E. Wood,

Professor Emeritus, (Mathematics/Computer
Science/Information Technology), B.S., St.
Francis College; M.S., Adelphi University

Elizabeth Anne Wood,

B.A., Bradford College; Ph.D., Brandeis
University; Assistant Professor, Sociology

Timothy Wood,

B.A., Columbia University; M.F.A., University
of Iowa; Assistant Professor, English

Gertrude Woods,

B.F.A., Long Island University – C.W. Post
Center, Technical Assistant III, Student
Personnel Services

John D. Woods,

B.A., Georgetown University; M.A., Johns
Hopkins University; Instructor, English

Robert C. Wurm,

A.A., SUNY – Nassau Community College;
B.A., M.A., SUNY – University at Stony
Brook; M.A., Hofstra University; Assistant
Professor, Mathematics/Computer Science/
Information Technology

Arthur Wynder,

B.S. Fairfield University; Administrative
Assistant III, Physical Education Complex

Clive I. Wynter,

B.S., Canada – McGill University; M.S.,
Ph.D., Howard University; State University
Chancellor's Award for Excellence in
Scholarship and Creative Activities, 2005;
Professor, Chemistry

Conrad Wynter,

B.S., Howard University; M.A., CUNY –
The City College; Instructor, Student
Personnel Services

Y**Dominick Yezzo,**

Professor Emeritus (English) B.A., M.A.,
CUNY – Queens College; J.D., CUNY –
New York City College

Yih-Jin Young,

B.A., National Taiwan University; M.A.,
Ph.D., University of Washington; Assistant
Professor, Sociology

Z**Mark Zalk,**

Professor Emeritus (Communications), B.A.,
Boston University; M.F.A., Ph.D., Columbia
University

Mary Zappas,

Professor Emerita (Allied Health Sciences),
L.X.T., R.T., B.S., Salem State College

William Zatulskis,

B.A., Long Island University – C.W. Post
Center; M.Ed., Springfield College;
Assistant Professor, Student Personnel
Services

Christopher R. Zebuda,

A.S., SUNY – Nassau Community College;
Technical Assistant I, Engineering/Physics/
Technology

Salli Zimmerman,

Professor Emerita (Art), B.F.A., Rhode Island
School of Design; M.F.A., Pratt Institute

Eugene J. Zirkel,

Professor Emeritus (Mathematics/
Computer Science/Information Technology),
B.S., St. John's University; M.S., NY
Institute of Technology – Old Westbury;
M.A., St. John's University

Michael Zito,

A.S., SUNY – Nassau Community College;
B.S., M.A., Adelphi University; Technical
Assistant I, Physical Sciences

Peter Zito,

B.S., Long Island University – C.W. Post
Center; M.A., SUNY – University at Stony
Brook; M.S., Adelphi University; Professor,
Physical Sciences

THE ADJUNCT FACULTY

ACCOUNTING AND BUSINESS ADMINISTRATION

Terri Abbondola, A.S., SUNY – Nassau Community College; B.B.A., Dowling College; M.S., Long Island University – C.W. Post Center; Adjunct Assistant Professor

Gina M. Bello, Adjunct Associate Professor

Francis P. Brown, B.B.A., M.S.E.D., St. John's University; Adjunct Professor

Michael A. Bunting, B.S., Idaho State University; M.S., Adelphi University; Adjunct Professor

Gregory Canell, M.B.A., Adelphi University; Adjunct Associate Professor

Stanley Davidson, M.B.A., Adelphi University; Adjunct Assistant Professor

Philip R. Davis, B.S., Bloomsburg State College; M.S., Long Island University - C.W. Post Center; Adjunct Professor

Maryann R. De Angelis, B.S., M.B.A., St. John's University; Adjunct Associate Professor

Andrew J. De Joseph, B.A., CUNY – Queens College; M.B.A., Adelphi University; J.D., St. John's University; Adjunct Assistant Professor

Janet E. Demarest, B.B.A., M.B.A., Adelphi University; Adjunct Associate Professor

David Erlach, B.A., CUNY – Queens College; J.D., Hofstra University; Adjunct Associate Professor

Edward J. Fritz, A.A., SUNY – Nassau Community College; B.A., SUNY - University at Albany; M.P.A., Long Island University - C.W. Post Center; Adjunct Professor

Jerry M. Glass, B.S., CUNY – New York City College; M.B.A., CUNY – Bernard Baruch College; Adjunct Professor

Henry A. Goldberg, B.B.A., CUNY – Bernard Baruch College; M.S., Long Island University - C.W. Post Center; Adjunct Professor

Palmina R. Grella, A.A.S., SUNY – Fashion Institute of Technology; B.S., New York University; M.B.A., Adelphi University; Adjunct Professor

Harvey Jacobs, B.S., CUNY – Brooklyn College; M.B.A., St. John's University; Adjunct Professor

Sharon E. Jones, Adjunct Associate Professor

Jannette G. Knowles, B.S., Long Island University – C.W. Post Center; M.A., Columbia University Teachers College; Adjunct Professor

Mary G. Kowtna, B.S., M.B.A., St. John's University; Adjunct Professor

Alan Mark, B.S., CUNY – Brooklyn College; M.B.A., CUNY – Bernard Baruch College; Adjunct Professor

John A. Naclerio, B.S., M.B.A., St. John's University; Adjunct Professor

Phyllis M. Pace, B.S., M.B.A., Adelphi University; Adjunct Professor

Steven Wurman, B.S., Long Island University – C.W. Post Center; M.B.A., Hofstra University; Adjunct Professor

AFRICANA STUDIES

Charlene I. Berry, Adjunct Professor

Bruce Jenkins, Adjunct Associate Professor

ALLIED HEALTH SCIENCES

Salvatore A. Acerra, B.A., M.S. P.D., Long Island University – C.W. Post Center; Adjunct Professor

Pasquale Alessi, B.S., M.A., SUNY – University at Stony Brook, Adjunct Professor

Michael J. Altimari, B.S., University of Albany; M.S., Adelphi University; D.C., New York Chiropractic College; Adjunct Professor

Michael J. Balas, B.A., Hofstra University; D.C., New York Chiropractic College; Adjunct Professor

Allison M. Barbera, A.A.S., SUNY – Nassau Community College; Adjunct Professor

Elsie M. Beaupierre, Adjunct Assistant Professor

Barbara Bebirian, A.A., SUNY – Nassau Community College; Adjunct Professor

Mara Bernstein, A.A., SUNY – Nassau Community College; Adjunct Assistant Professor

Laurence Carlin, A.A.S., SUNY – Nassau Community College; Adjunct Associate Professor

Maureen A. Carsten, Adjunct Assistant Professor

Stuart Chaskes, Adjunct Professor

Carolyn Confusione, Adjunct Associate Professor

Frank Cotty, B.A., CUNY – Queens College; M.S., St. John's University; Ph.D., CUNY – Grad School and University Center; Adjunct Professor

Gerard Defeo, B.S., SUNY – Empire State College; M.S., Adelphi University; Adjunct Professor

Michael DiMaio, B.S., D.C., Palmer College – Chiropractic; Adjunct Professor

Fredric Drummer, D.P.M., New York College of Podiatric Medicine; Adjunct Assistant Professor

John Farrington, A.S., SUNY – Nassau Community College; Adjunct Professor

Gary Fitzgerald, Adjunct Assistant Professor

George G. Fortunato, B.S., St. John's University; M.S., Adelphi University; M.S., University of Rome; Adjunct Professor

Patricia Galvin, A.A.S., SUNY – Nassau Community College; B.S., SUNY–Empire State College; Adjunct Assistant Professor

Abigail G. Ginsburg, A.A.S., SUNY – Nassau Community College; B.S., SUNY–College at Old Westbury; Adjunct Professor

Melvin Gorelick, MED, EDD, Columbia University Teachers, Adjunct Professor

Alan I. Hecht, B.S., Fairleigh Dickinson University; D.C., New York Chiropractic College; Adjunct Professor

Mark Kasper, Adjunct Assistant Professor

Kerry Keegan, A.S., SUNY – Nassau Community College; B.A., Adelphi University; D.C., New York Chiropractic College; Adjunct Associate Professor

James Kiefer, Adjunct Assistant Professor

David P. Klarberg, B.S., M.S., Ph.D., Virginia Polytechnic Institute; Adjunct Professor

Andrew S. Lacerenza, D.C., New York Chiropractic College; Adjunct Assistant Professor

Michele Lamonsoff, Adjunct Assistant Professor

Susan Leach, Adjunct Associate Professor

Eugene Leff, B.S., CUNY – New York City College; M.S., Ph.D., New York University; Adjunct Professor

Joseph S. LoBianco, B.A., Long Island University – C.W. Post Center; D.P.M., New York College of Podiatric Medicine; Adjunct Assistant Professor

John Lopez, B.A., Columbia University; M.D., Fatima College of Medicine; Adjunct Assistant Professor

Sal Masi, B.S., SUNY – University at Binghamton; D.C., University of Bridgeport; Adjunct Associate Professor

James R. Matera, B.A., New York Institute of Technology – Old Westbury; Adjunct Assistant Professor

Jeanne McCarthy, B.S., Molloy College; Adjunct Professor

Rosario R. Modesto, B.A., M.S., Ph.D., Illinois Institute of Technology; Adjunct Professor

Martin Moskowitz, Adjunct Associate Professor

Dara Palmer, A.A.S., SUNY–Nassau Community College; Adjunct Assistant Professor

Anthony Perrotto, B.S., D.C., New York Chiropractic College; Adjunct Professor
Anthony Russo, B.A., CUNY – Brooklyn College; M.A., M.A., New York University; Adjunct Professor
Gary B. Sarinsky, A.A., CUNY – Bronx Community College; B.A., Brooklyn College; M.A., Hofstra University; Adjunct Professor
Wayne G. Seyfert, B.S., SUNY – College at Cortland; M.S., Long Island University – C.W. Post Center; P.D., CUNY – Queens College; Adjunct Professor
Kathleen A. Soulias, Adjunct Associate Professor
Margaret Vossinas, Adjunct Associate Professor

ART

Robert Axel, Adjunct Associate Professor
Kenneth W. Bauer, B.A., M.S.ED, Hofstra University; Adjunct Professor
Stefany Blyn, B.A., Rutgers University; M.F.A., Columbia University; Adjunct Assistant Professor
Sandra Carrion, M.A., Adelphi University; Adjunct Associate Professor
Laura Christian, B.S., Hofstra University; M.F.A., Long Island University – C.W. Post Center; Adjunct Professor
John Cino, B.A., SUNY – University at Stony Brook; M.F.A., CUNY – Hunter College; Adjunct Associate Professor
Amy Cohen, B.F.A., Rhode Island School of Design; M.F.A., Tyler School of Art; Adjunct Associate Professor
Joyce Culver, B.S., SUNY – College at Buffalo; M.F.A., Rochester Institute of Technology; Adjunct Professor
Bernice H. Cutler, B.S., Hofstra University; M.A., M.A., Long Island University – C.W. Post Center; Adjunct Professor
Beth Drucker, A.A.S., Parsons School of Design; Adjunct Assistant Professor
Robert Field, B.A., Long Island University – C.W. Post Campus; M.A., Syracuse University; Adjunct Assistant Professor
Donna L. Friedson, A.A.S., Rochester Institute of Technology; B.F.A., Maryland Institute College; M.A., CUNY – Brooklyn College; Adjunct Professor
Michael Giacalone, B.A., SUNY – Stony Brook University; M.F.A., Long Island University – C.W. Post Center; Adjunct Associate Professor
Max Gottfried, B.F.A., Pratt Institute; Adjunct Professor
Jerelynn Hanrahan, B.A., Fine Arts University of Maryland; M.F.A., Computer Arts School of Visual Arts; Adjunct Assistant Professor
Kristin Holcomb, M.F.A., Pratt Institute; Adjunct Assistant Professor
Elizabeth Karoly, M.F.A., Long Island University – C.W. Post Center; Adjunct Associate Professor
Kathleen Mahoney, B.F.A., Savannah College of Art and Design; M.A., Long Island University – C.W. Post Center; Adjunct Assistant Professor
Raymond Neufeld, M.F.A., Long Island University – C.W. Post Center; Adjunct Assistant Professor
Mark D. Peltz, B.A., Indiana University – Bloomington; M.A., University of Kentucky; M.F.A., Rutgers University – New Brunswick; Adjunct Professor
Janice Prendergast, B.F.A., M.F.A., CUNY – Queens College; Adjunct Associate Professor
Michael Ritchie, B.F.A., M.F.A., University of Arizona; Adjunct Professor
Renee Ritter, Adjunct Assistant Professor
Allison Rufrano, B.A., Adelphi University; M.F.A., Long Island University – C.W. Post Center; Adjunct Assistant Professor
Max Schrier, B.A., Brooklyn College; M.F.A., Ohio University; Adjunct Associate Professor
Joanne Seador, B.F.A., School of Visual Arts; M.A., New York University; Adjunct Associate Professor
Patricia Sowinski-Demarco, B.S., M.S., CUNY – Queens College; Adjunct Professor
Charles Van Horn, Adjunct Associate Professor
Jeffrey Webb, B.F.A., Pratt Institute; M.A., Long Island University – C.W. Post Center; Adjunct Professor

BIOLOGY

Teresa T. Antony, B.S., India – University of New Delhi – Hindu College; Adjunct Assistant Professor
Robert Borzone, B.A., Rider College; D.C., New York Chiropractic College; Adjunct Assistant Professor
Patricia Bossert, B.A., Hofstra University; M.S., Rutgers University – New Brunswick; Ph.D., SUNY – University at Stony Brook; Adjunct Professor
Margaret Carroll, B.A., M.A., Hofstra University; M. Phil., Ph.D., St. John's University; Adjunct Associate Professor
Sara Danzi, B.S., SUNY – University at Albany; M.A., Hofstra University; Ph.D., CUNY – Grad School & University; Adjunct Associate Professor
Charles E. Decker, B.S., University of Scranton; M.S., St. John's University; Ph.D., University of Sarasota; Adjunct Professor
Robert Femminella, B.S., SUNY – University at Albany; M.S., M.S., University of Bridgeport; Adjunct Professor
Jack B. Friedman, B.A., CUNY – Brooklyn College; M.A., New York University; M.A., Hofstra University; Adjunct Professor
Roger H. Gennari, B.S., St. John's University; M.S., Wagner College; M.S., Long Island University – C.W. Post Center; Adjunct Professor
Lorraine Giloni, B.S., M.A., CUNY – New York City College; Adjunct Professor
Lawrence Glass, B.S., M.A., CUNY – Brooklyn College; Adjunct Professor
Richard M. Goldberg, B.S., CUNY – New York City College; M.S., Long Island University–Southampton; Adjunct Assistant Professor
Victoria Graziosi, Adjunct Professor
Martin P. Guecia, B.A., M.S., Long Island University – C.W. Post Center; Ph.D., Hartford University; Adjunct Professor
Kathleen Hecht, B.A., M.A., Hofstra University; M.A., New York University; Adjunct Professor
Michael Joesten, B.S., St. Joseph's College – Main Campus; M.S., Ph.D., St. John's University; Adjunct Associate Professor
Robert J. Kanter, M.S., Long Island University – C.W. Post Center; Adjunct Assistant Professor
Ellen Labombardi, B.A., Franklin Pierce College; M.S., Ph.D., St. John's University; Adjunct Associate Professor
Debbie Langone, B.A., M.A., CUNY – Queens College; Ph.D., CUNY–Grad School & University; Adjunct Assistant Professor
Mark Lipset, B.A., CUNY – Brooklyn College; M.S., Hofstra University; Adjunct Professor
Salvatore Lombardo, M.S., University of Bridgeport; D.C., Palmer College – Chiropractic; Adjunct Associate Professor
Ebere Nduka, B.S., Ph.D., University of Ibadan, Nigeria; Adjunct Associate Professor
Robert P. Parks, B.S., Monmouth College; M.S., University of Bridgeport; Ph.D., University of Kansas – Main Campus; Adjunct Professor
Michael Pasetzky, B.A., M.A., M.A., Hofstra University; Adjunct Professor
Norman A. Rubin, B.S., CUNY – New York City College; Ph.D., CUNY – Grad School & University; Adjunct Assistant Professor
Richard E. Seibert, Adjunct Professor
Alex Sheehan, B.S., New York Institute of Technology – Old Westbury; D.C., New York Chiropractic College; Adjunct Assistant Professor
Gail Sobel, B.S., Cornell University; M.A., CUNY – Lehman College; M.Phil., Ph.D., CUNY – Grad School & University; Adjunct Associate Professor
Stacey Stern, B.S., New York Institute of Technology – Old Westbury; D.C., New York Chiropractic College; Adjunct Assistant Professor
Anthony Udeogalanya, B.S., University of Nigeria; M.S., Ph.D., U.K.Wales – University College of Wales; Adjunct Professor
Maureen Valente, B.S., Molloy College; M.A., SUNY – University at Stony Brook; Adjunct Professor
Joel Weidenbaum, B.S., CUNY – Brooklyn College; M.S., Yale University; Adjunct Professor

CHEMISTRY

Michael B. Anzel, B.A., CUNY – Queens College; J.D., St. John's University; Adjunct Assistant Professor
Pamela Brown, B.S., SUNY – University at Albany; M.S., Massachusetts Institute of Technology; Adjunct Assistant Professor
Dennis A. Capitanio, B.S., University of Massachusetts – Amherst; Ph.D., Northeastern University; Adjunct Assistant Professor
Ronald D'Amelia, B.S., CUNY – New York City College; M.S., Ph.D., Adelphi University; Adjunct Assistant Professor
Ralph Giannotti, B.S., M.S., Ph.D., St. John's University; Adjunct Professor
Arthur S. Gryzlo, B.S., M.S., St. John's University; Adjunct Professor
Leonard M. Itzkowitz, B.S., CUNY – Brooklyn College; M.S., Stanford University; M.S., Colby College; Adjunct Professor
Stewart Karp, B.S., CUNY – Queens College; M.S., Ph.D., Polytechnic University; Adjunct Professor
Mahadevappa Kumbar, B.S., M.S., India – Karnatak University; Ph.D., Adelphi University; Adjunct Professor
Andrew Lichtman, B.S., CUNY – Lehman College; M.S., Ph.D., Adelphi University; Adjunct Professor
George Lyons, B.A., Bard College; M.Phil., Ph.D., CUNY – Grad School & University; Adjunct Assistant Professor
Gloria J. Mendez, B.A., M.A., CUNY – Hunter College; Adjunct Assistant Professor
John F. Molina, B.S., Northeastern University; Ph.D., University of New Orleans; Adjunct Associate Professor
Errol Prince, B.S., Ph.D., Jamaica – University of West Indies, Adjunct Professor
Andali Raghunath, M.S., University of Notre Dame; Ph.D. P.D., St. John's University; Adjunct Professor
Joseph Sarra, M.S., Ph.D., St. John's University; Adjunct Associate Professor
John Sleckman, B.S., M.S., St. John's University; M.A., SUNY – University at Stony Brook; Adjunct Professor
Gopal Subramaniam, M.S., Ph.D., Vanderbilt University; Adjunct Assistant Professor
Paris Svoronos, B.S., Egypt – American University; Ph.D., Georgetown University; Adjunct Professor
Soraya Svoronos, M.S., Ph.D., Georgetown University; Adjunct Professor
Suresh Tewani, M.Phil., Ph.D., CUNY – Graduate School and University Center; Adjunct Professor
Luis Vargas, B.S., Ph.D., University of Madrid; Adjunct Professor
Robert E. Walker, Ph.D., St. John's University; Adjunct Associate Professor
Kenneth Wilkowski, M.A., Ph.D., Johns Hopkins University; Adjunct Professor
Peter Wozniuk, A.S., SUNY – Nassau Community College; B.S., M.S., New York Institute of Technology – Old Westbury; Adjunct Professor

COMMUNICATIONS

Sondra F. Baer, B.S., University of Bridgeport; M.A., Adelphi University; Adjunct Professor
John Daprato, Adjunct Associate Professor
Jack B. Demasi, B.A., M.A., CUNY – New York City College; M.A., New York University; Adjunct Professor
Josef Fioretta, B.A., M.A., New York University; Adjunct Associate Professor
Roger Gatti, B.A., University of South Florida; M.A., Bloomsburg State College; Adjunct Professor
Laurie I. Guttenberg, M.A., Long Island University – C.W. Post Center; Adjunct Professor
Lars Hedstrom, B.G.S., University of Nebraska; M.A., New York Institute of Technology – Old Westbury; Adjunct Associate Professor
Rita F. Hittleman, B.A., M.S., CUNY – Queens College; Adjunct Professor

Barbara Lynch, M.A., Columbia University Teachers College; Adjunct Professor
Deborah Panzer, B.A., SUNY – College at Oneonta; M.A., New York University; Adjunct Associate Professor
Avital Rahmanan, M.A., New York University; Adjunct Assistant Professor
Stephen Rotker, B.A., M.A., New York Institute of Technology – Old Westbury; Adjunct Professor

CRIMINAL JUSTICE

Dennis Ahern, B.S., M.S., CUNY – John Jay College of Criminal Justice; Adjunct Professor
Mary Bagnasco, A.S., SUNY – Nassau Community College; B.S., M.P.S., New York Institute of Technology – Old Westbury; Adjunct Assistant Professor
Redmond P. Burke, B.A., Iona College; M.A., CUNY – John Jay College of Criminal Justice; Adjunct Professor
Joseph J. Caracci, B.A., St. John's University; M.S., CUNY – John Jay College of Criminal Justice, Adjunct Professor
Patrick J. Devlin, B.S., M.A., CUNY – John Jay College of Criminal Justice; Adjunct Assistant Professor
Thomas M. Fusco, B.S., SUNY – Empire State College; M.S., John Jay College of Criminal Justice of the City of NY; Adjunct Assistant Professor
Stefan B. Kalina, B.A., University of Illinois – Urbana – Champaign; J.D., University of Miami; Adjunct Assistant Professor
Frank E. Klecak, B.A., Adelphi University; M.P.S., Long Island University – C.W. Post Center; Adjunct Professor
Eileen L. McKenna-Mayr, M.S., Long Island University – C.W. Post Center; Adjunct Professor
M. K. Meng, B.A., L.L.B., Fordham University; Adjunct Professor
Robert Munoz, B.S., New York Institute of Technology – Old Westbury; M.S., Long Island University – C.W. Post Center; Adjunct Assistant Professor
William Myers, B.A., M.A., Long Island University – C.W. Post Center; J.D., Touro College; Adjunct Associate Professor
Kenneth O'Neil, B.S., M.S., New York Institute of Technology – Old Westbury; Adjunct Associate Professor
Anthony Ottomano, M.A., CUNY – John Jay College – Criminal Justice; Adjunct Professor
Neil Palay, B.A., CUNY – Brooklyn College; J.D., New York Law School; Adjunct Assistant Professor
Henri Raffalli, B.A., L.L.B., J.D., St. John's University; Adjunct Professor
Richard L. Reers, B.S., CUNY – John Jay College – Criminal Justice; J.D., Fordham University; Adjunct Associate Professor
Paul A. Tully, B.A., Hofstra University; M.P.S., Long Island University – C.W. Post Center; Adjunct Associate Professor

ECONOMICS AND FINANCE

Salvatore Acquista, Adjunct Associate Professor
Linda Binello, B.S., CUNY – Hunter College; M.B.A., Hofstra University; Adjunct Associate Professor
Paul C. Clement, B.A., M.A., CUNY – Brooklyn College; M.A., CUNY – Grad School & University; M.A., New School for Social Research; Adjunct Professor
Thomas D'Arrigo, B.S., Manhattan College; M.B.A., Fordham University; Adjunct Associate Professor
Orsete Dias, B.E.D., Sardar Patel University, India; M.S.E.D., D. Ed., St. John's University; Adjunct Professor
Kevin P. Dwyer, B.S., M.A., St. John's University; Adjunct Professor
Leslie Konits, B.S.E.D., Hofstra University; M.A., Adelphi University; Adjunct Associate Professor
Laurence Krause, M.A., Ph.D., University of Massachusetts – Amherst; Adjunct Professor
Robert W. Meiselas, B.S., St. John's University; M.S., Long Island University – C. W. Post Center; Adjunct Assistant Professor
Christopher J. Reilly, B.A., University of Miami; M.S.E.D., Hofstra University; Adjunct Assistant Professor

ENGINEERING/PHYSICS/TECHNOLOGY

Alfred W. Bachner, B.S., Syracuse University; M.B.A., Hofstra University; Adjunct Professor

Raymond E. Bigliani, B.S., Manhattan College; M.S., New York University; Adjunct Assistant Professor

Paul L. Cavota, BCE, Manhattan College; Adjunct Professor

Gary K. Ferrigno, B.S., M.S., SUNY – Geneseo; Adjunct Associate Professor

Philip Griesch, B.A., NY Institute of Technology – Old Westbury; Adjunct Assistant Professor

Farzad Hashemi, B.S., University of Colorado; M.S., University of Florida; Adjunct Assistant Professor

Peter Healy, B.A., M.S., Columbia University; M.B.A., New York University; Adjunct Assistant Professor

Issa Khouryawad, B.S., Texas Southern University; B.S., University of Houston – Central Campus; M.S., New York Institute of Technology – Old Westbury; Adjunct Assistant Professor

Salvator Levy, B.E., New York University; M.S., Long Island University – C.W. Post Center; Adjunct Assistant Professor

John E. Meade, B.S.E.E., Clemson University; M.S.E.E., Polytechnic University; Adjunct Professor

Kevin Mos, Adjunct Assistant Professor

Patrick P. Pellegrino, A.B., Rutgers' University; M.S., SUNY – University at Stony Brook; Adjunct Professor

Neil A. Rosenberg, BCE, CUNY – New York City College; MCE, New York University; Adjunct Professor

Louis Terracciano, B.S., NY Institute of Technology – NYC Campus; M.S., Polytechnic University; Adjunct Assistant Professor

Mario Vergara, B.S., NY Institute of Technology – Old Westbury; Adjunct Assistant Professor

Boris White, B.A., New York University; M.S., Yeshiva University; Adjunct Professor

Sheldon Wortzman, B.M.E., CUNY – New York City College; Adjunct Professor

ENGLISH

Catherine Akel, B.A., M.A., Long Island University – C.W. Post Center; A.B.D., SUNY – University at Stony Brook; Adjunct Assistant Professor

Roslyn Andela, Adjunct Associate Professor

Alexander Astor, B.A., Teachers Training College; Ph.D., Russia–Moscow State University; Adjunct Associate Professor

Michael A. Balas, Jr., B.A., St. John's University; M.S., Long Island University – C.W. Post Center; Adjunct Professor

John Black, B.A., M.A., CUNY – New York City College; Ph.D., New York University; Adjunct Associate Professor

CeCe Blake, B.A., College of New Rochelle; M.A., Adelphi University; Adjunct Professor

Leila Boodhoo, Adjunct Assistant Professor

Richard Brent, B.A., M.A., P.D., St. John's University; M.A., New York University; Adjunct Professor

Harold W. Brightman, B.A., New York University; M.A., Brown University; J.D., Ph.D., New York University; Adjunct Professor

Edwin T. Caner, B.A., Manhattan College; M.A., Fordham University; Adjunct Professor

Barry Capella, B.A., CUNY – Hunter College; M.A., Boston College; M.P.H.I., Ph.D., CUNY – Grad School & University; Adjunct Associate Professor

Thomas Casey, B.A., Ph.D., St. John's University; M.A., Niagara University; Adjunct Professor

Lenore Cassese, B.A., M.S., M.A., Hofstra University; Adjunct Professor

Stephen A. Castellano, B.A., M.A., St. John's University; Adjunct Professor

Wayne Clavin, B.A., Hofstra University; M.A., Adelphi University; Adjunct Professor

William C. Clayton, B.A., St. Mary's University of San Antonio; M.A., Ph.D., New York University; Adjunct Professor

Lance Cohen, B.A., Bucknell University; M.A., Ph.D., Columbia University; Adjunct Assistant Professor

Linda Commodore, A.A., SUNY – Nassau Community College; B.A., M.A., Adelphi University; Adjunct Associate Professor

George J. Costigan, B.A., M.S., St. John's University; Adjunct Professor

Edward L. DeRosa, B.S., St. Francis College; M.A., St. John's University; Ph.D., Fordham University; Adjunct Assistant Professor

Caroline Fenyo, B.A., Adelphi University; M.A., Long Island University – C.W. Post Center; Adjunct Assistant Professor

Joan Ferro, B.A., Adelphi University; M.A., New York University; Adjunct Professor

Glynn-Ellen M. Fisichelli, B.A., Fordham University; M.A., Ph.D., SUNY – University at Stony Brook; Adjunct Assistant Professor

Marion P. Fleming, Adjunct Assistant Professor

Robert Flynn, Adjunct Assistant Professor

Ruben Friedman, B.A., M.A., Adelphi University; Ed.D., Columbia University Teachers College; Adjunct Professor

Francis P. Furnari, B.S., Fordham University; M.A., Columbia University; Adjunct Professor

Maria Giovine, Ph.D., New York University; Adjunct Associate Professor

Marlene Groner, B.A., M.A., Long Island University – C.W. Post Center; D.A., St. John's University; Adjunct Associate Professor

Aileen N. Grumbach, B.A., M.A., University of Chicago; Adjunct Assistant Professor

Walter Gullen, B.A., M.A., CUNY – New York City College; Adjunct Professor

Charlotte L. Hoffman, B.A., M.A., Hofstra University; Adjunct Professor

William Isaacson, B.A., M.A., CUNY – Brooklyn College; Ph.D., Walden University; Adjunct Associate Professor

Harold H. Kahn, A.B., Columbia University; M.S., CUNY – Queens College; M.S., SUNY – University at Albany; Adjunct Assistant Professor

Stuart J. Kaufman, B.S., M.F.A., CUNY – Brooklyn College; Adjunct Professor

Francis Keltos, B.S., St. John's University; M.A., CUNY – Hunter College; Adjunct Professor

Samantha Kinsley, A.A.S., SUNY – Nassau Community College; B.A., M.A., CUNY – Queens College; M.A., New York University; Adjunct Assistant Professor

Marilyn Kurtz, B.A., Bennington College; M.A., New York University; M.Phil., Ph.D., CUNY – Grad School and University; Adjunct Professor

Lawrence Lamarca, B.A., M.S., Long Island University – C.W. Post Center; Adjunct Professor

Antonia Lamoureux, B.A., Molloy College; M.A., Adelphi University; Adjunct Professor

Harvey A. Lehman, B.A., M.A., CUNY – Brooklyn College; D.A., St. John's University; Adjunct Professor

Charles J. Loiacono, B.A., M.A., CUNY – Brooklyn College; Adjunct Professor

Jimao Lu, B.A., People's Republic of China – E. China Normal University; M.A., Southeast Missouri State University; E.D.M., D. ED., Columbia University Teachers; Adjunct Assistant Professor

Sherwood Lucke, B.E.D., Duquesne University; M.A., University of Pittsburgh; Adjunct Professor

William Marinelli, B.A., M.A., M.A., SUNY – University at Stony Brook; Adjunct Associate Professor

Kathleen McHale, B.A., M.A., Adelphi University; Adjunct Professor

Neil R. McLellan, A.B., M.A., Columbia University Teachers College; Adjunct Professor

David E. Meyer, B.A., St. Francis College; M.S., Long Island University – C.W. Post Center; Adjunct Professor

Silvia A. Montemurro, B.A., M.S., CUNY – Queens College; Adjunct Professor

Joseph Morra, B.A., M.A., St. John's University; Adjunct Professor

Richard Motycka, B.A., M.A., Hofstra University; Adjunct Professor

Lorraine G. Mund, B.A., St. Joseph's College – Main Campus; M.A., Columbia University Teachers College; Ph.D., LaSalle University; Adjunct Professor

Irene Naranjo, M.A., Columbia University Teachers College; Adjunct Professor
Frances O'Brien, B.S., St. John's University; M.A., Long Island University – C.W. Post Center; Adjunct Professor
June Ohrnberger, B.Phi., M.A., World University; M.E.D., University of Hartford; E.D.D., Columbia University Teachers College; Adjunct Assistant Professor
Basil Palmeri, B.A., M.S., St. John's University; Adjunct Professor
Pearl S. Panes, B.A., CUNY – Brooklyn College; M.A., Long Island University – C.W. Post Center; Adjunct Professor
Christopher Patterson, B.A., Columbia University; M.A., University of Notre Dame; Adjunct Professor
Richard Pioreck, B.A., Adelphi University; M.A., CUNY – Queens College; Adjunct Assistant Professor
Lillian Polak, B.A., CUNY – Hunter College; M.A., CUNY – Brooklyn College; Adjunct Professor
Janet L. Pollione, B.S., M.S., Long Island University – C.W. Post Center; Adjunct Professor
John Scarinci, B.A., CUNY – Brooklyn College; M.A., Hofstra University; Adjunct Associate Professor
Charles Scott, M.A., M.A., Hofstra University; Adjunct Professor
Susanne Seidel, B.A., M.A., New York University; D.A., SUNY – University at Stony Brook; Adjunct Associate Professor
Victoria Sferlazza, B.A., CUNY – Queens College; M.A., University of Southern California; Adjunct Professor
David Shimkin, Adjunct Associate Professor
Mary Elizabeth Smith, B.A., SUNY – University at Stony Brook; M.A., New York University; M.L.S., CUNY – Queens College; Adjunct Associate Professor
Stephen Sparacio, B.A., Syracuse University – Main Campus; M.A., Ed.D., Columbia University Teachers College; Adjunct Professor
Cecelia Steger, B.A., CUNY – Brooklyn College; M.A., Ph.D., New York University; Adjunct Associate Professor
Joan Vitale Strong, B.F.A., M.A., University of Arizona; Adjunct Assistant Professor
Dolores Sullivan-Edwards, B.A., M.A., CUNY – Queens College; Adjunct Assistant Professor
Ali Toubal, B.A., University of Algiers; M.A., Columbia University; Adjunct Professor
Eugene P. Trimboli, B.A., SUNY – College at Cortland; M.A., Adelphi University; M.S.W., SUNY – University at Stony Brook; Adjunct Professor
Terence G. Walsh, B.A., Georgetown University; M.A., Adelphi University; M.A., CUNY – Queens College; Adjunct Assistant Professor
Drew Weinlandt, B.A., Brown University; M.A., New York University; Adjunct Professor
Amy Wong, B.A., Australia – University of Sydney; M.A., University of Michigan – Ann Arbor, Ph.D., University of Wisconsin – Madison; Adjunct Professor
Dominick Yezzo, B.A., M.A., CUNY – Queens College; J.D., CUNY – New York City College; Adjunct Associate Professor

FOREIGN LANGUAGES

Vito Caporusso, B.A., Hofstra University; M.A., SUNY – University at Stony Brook; Adjunct Professor
Joseph Charles, M.A., CUNY – Brooklyn College; M.A., Long Island University – C.W. Post Center; Ed. D., Nova University; Adjunct Associate Professor
Vincent Colotti, B.S., CUNY – New York City College; M.A., Columbia University Teachers College; Adjunct Professor
Giovanna Denaro, B.S., SUNY – College at Potsdam; M.A., Middlebury College; Adjunct Assistant Professor
Gloria P. Gonzalez, Adjunct Professor
Rodolfo A. Gonzalez, M.S., CUNY – Queens College; Adjunct Associate Professor
Dorit B. Gryn, Adjunct Assistant Professor
Leonard Isemonger, B.A., Florida State University; M.A., University of Alabama; M.A., SUNY – University at Stony Brook; Adjunct Professor

Christine M. Kallinger-Allen, B.A., CUNY – Queens College; M.A., M. Phil., Ph.D., CUNY – Grad School and University; Adjunct Associate Professor
Dianne Kourtidis, Adjunct Assistant Professor
Maria Laderoute, B.A., M.A., CUNY – Queens College; Adjunct Professor
Rinaldo Lago, LL.D., University of Habana; M.A., Hofstra University; Adjunct Professor
Gilbert A. Leib, B.A., M.S., Hofstra University; Adjunct Professor
Robert LiPetri, B.A., CUNY – Queens College; M.A., St. John's University; Adjunct Associate Professor
Rafaela Mendes, B.A., SUNY – College at Old Westbury; M.A., SUNY – University at Stony Brook; Ed. D., Columbia University; Adjunct Professor
Neil Miller, B.A., M.A., Ph.D., CUNY-Queens; J.D., St. John's University; Adjunct Associate Professor
Ursula Nouza, Adjunct Associate Professor
Thomas Piro, B.A., M.S.E.D., Ph.D., Fordham University; Adjunct Associate Professor
Joan Reidy, B.A., CUNY – Queens College; M.A., University of Iowa; Adjunct Professor
Nunziata Rella, M.A., SUNY – University at Stony Brook; Ph.D., Italy – University Degli Studi Di Napoli, Adjunct Professor
Teresa Sarabia, B.A., M.A., CUNY – Queens College; Adjunct Professor
Gerald Scharfman, B.A., New York University; M.A., CUNY – Queens College; Ph.D., CUNY – New York City College; J.D., Hofstra University; Adjunct Professor
Rhoda Schwartz, B.A., M.A., CUNY – Hunter College; Adjunct Professor
Yoshie Takahashi, B.A., Seijo University; M.A., New York University; M.A., Hofstra University; Adjunct Assistant Professor
Delfina Tersigni, B.A., Adelphi University; M.A., CUNY – Queens College; Adjunct Associate Professor
Antonio Toscano, M.A., Ph.D., Rutgers University; Adjunct Professor
Rosetta Urgo, Adjunct Associate Professor
Dharie Vanbimol, B.A., Chulalonghorn University; M.Phil, Ph.D., CUNY – Graduate School and University Center; Adjunct Professor
Charles Watts, B.A., Macalester College; M.A., New York University; Adjunct Professor

HEALTH, PHYSICAL EDUCATION AND RECREATION

Merik R. Aaron, B.A., M.S., Long Island University – C.W. Post Center; E.D.D., Nova University; J.D., Touro College; Adjunct Professor
Stuart Bailin, B.S., SUNY-College at Cortland; M.S., University of Massachusetts – Amherst; M.E., E.D.D., Columbia University Teachers College; Adjunct Professor
Joyce D. Boffert, B.S., SUNY – Excelsior College; D.C., New York Chiropractic; Adjunct Associate Professor
Kevin Bradley, Adjunct Professor
Richard Cariddi, B.S., M.A., Adelphi University; Adjunct Professor
Hannah M. Cerbone, A.A., B.S., Hofstra University; Adjunct Professor
Myrna R. Coleman, B.S., M.A., Adelphi University; Adjunct Professor
Joseph Dangelo, B.A., St. Bonaventure University; M.Div., Christ the King Seminary; Adjunct Associate Professor
Gerald W. Davis, Adjunct Professor
Dolores Faber, B.S., Long Island University – Brooklyn Center; M.A., Columbia University; Ph.D., University of Sarasota; Adjunct Professor
Sheila Felberbaum, B.S., St. Joseph's College; M.S.W., New York University; Adjunct Associate Professor
Ronald Fusco, A.B., CUNY – Hunter College; M.S., University of Illinois – Urbana; E.D.D., Columbia University Teachers College; Adjunct Professor
Susan T. Garcia, Adjunct Associate Professor
Robert Gariglio, Adjunct Assistant Professor
Dennis Gorman, Adjunct Professor
Mario Grosso, B.A., University of Texas – El Paso; M.A., SUNY – University at Stony Brook; Adjunct Professor

Rosemary Iconis, B.A., CUNY – Queens College; M.S., Long Island University–Brooklyn Center; Ph.D., E.D.D., University of Sarasota; Adjunct Professor

David Kilmnick, B.F.A., Long Island University – C.W. Post Center; M.S.W., SUNY University at Stony Brook; Adjunct Associate Professor

Wendi Klein, B.A., CUNY – Queens College; M.A., Adelphi University; P.D. Long Island University – C.W. Post Center; Adjunct Professor

Stephen Kohut, B.A., Long Island University – C.W. Post Center; M.A., M.A., Adelphi University; Adjunct Professor

Aleta Labiento, B.S., SUNY – College at Old Westbury; M.S.E.D., Hofstra University; Ph.D., Walden University; Adjunct Professor

Patrick Lynch, B.S., Pembroke State University; M.A., Adelphi University; Adjunct Professor

Michael Minogue, Adjunct Professor

Robert J. Nelson, B.S., Adelphi University; M.Ed., William Patterson College; Adjunct Professor

Gary I. Quartararo, M.S., Long Island University – C.W. Post Center; Adjunct Professor

Yolanda Roth, B.S., CUNY – Brooklyn College; M.S., Touro College; M.S.E.D., CUNY – Queens College; Adjunct Assistant Professor

Richard J. Sedlik, B.A., M.A., Adelphi University; P.D., Long Island University – C.W. Post Center; Adjunct Professor

Paul P. Shea, B.S., M.A., Adelphi University; Adjunct Professor

Barbara E. Stanley, B.S., M.P.H., Indiana University – Bloomington; Adjunct Associate Professor

Susan Stiglitz, Adjunct Associate Professor

Diane Tronolone, B.S., SUNY – College at Cortland; M.A., Adelphi University; Adjunct Professor

Andrea Uiberall, B.A., CUNY – Queens College; M.A., Adelphi University; Adjunct Assistant Professor

Joseph T. Velsini, Adjunct Professor

Robert S. Vitelli, B.S., Manhattan College; M.A., New York University; Adjunct Assistant Professor

Bradley Weinman, Adjunct Associate Professor

HISTORY AND POLITICAL SCIENCE

Robert S. Anzalone, B.A., M.A., M.A., St. John's University; Adjunct Professor

James L. Coll, A.S., SUNY – Nassau Community College; B.A., Hofstra University; M.A., CUNY – Hunter College; Adjunct Assistant Professor

Patrick Gallagher, M.P.A., P.D., M.A. Long Island University – C.W. Post Center; Adjunct Professor

Robert A. Gaudino, B.A., M.A., M.S., St. John's University; M.A., SUNY–University at Stony Brook; Adjunct Professor

Dion P. Hoey, B.A., SUNY – College at Potsdam, M.A., Ph.D., Fordham University; Adjunct Associate Professor

Robert Luster, Ph.D., New York University; Adjunct Professor

Mark S. Malaszczyk, B.A., M.A., D.A., St. John's University; Adjunct Associate Professor

Rose E. Meza, B.A., CUNY – Hunter College; M.A., CUNY – Lehman College; Ph.D., CUNY – Graduate School & University Center; Adjunct Professor

John A. Montefusco, B.A., M.A., M.A., St. John's University; Adjunct Associate Professor

William J. O'Connell, B.S., M.A., St. John's University; M.A., New York University; Adjunct Associate Professor

Baytoram Ramharack, M.A., Ph.D., New York University; Adjunct Assistant Professor

John J. Sheehan, B.A., New York University; M.A.,D.A., St. John's University; Adjunct Associate Professor

Andrew Wax, B.A., M.A., CUNY – Queens College; M.A., CUNY–Grad School & University; Adjunct Professor

Alan Weinberg, B.A., University of Michigan – Ann Arbor; M.A., M. Phi, Columbia University; Adjunct Professor

Horatio Williams, Ph.D., University of Chicago; Adjunct Assistant Professor

Linda Young, B.A., Wellesley College; M.A., Ph.D., New York University; Adjunct Associate Professor

John Zaher, Adjunct Assistant Professor

Michael J. Zartler, B.A., New York University; M.A., SUNY – University at Stony Brook; M.A., Adelphi University; Adjunct Assistant Professor

HOSPITALITY BUSINESS DEPARTMENT

Patricia A. Devitt-Brown, B.S., College of New Rochelle; Adjunct Assistant Professor

Robert N. Nouryan, B.S., Bradley University; Adjunct Professor

Steven Scharaga, B.S., New York University; Adjunct Associate Professor

Steven C. Urso, B.A., Florida International University School of Hospitality Management; Adjunct Associate Professor

LEGAL STUDIES

Joel Asarch, B.A., M.A., University of Pennsylvania; J.D., New York University; Adjunct Professor

Vincent M. Esposito, B.S., J.D., St. John's University; Adjunct Professor

Norman M. Friedland, B.A. Rollins College; J.D., New York University; Adjunct Assistant Professor

Renaire Frierson-Davis, Adjunct Assistant Professor

Ann Harrison, B.A., J.D., Yeshiva University; Adjunct Assistant Professor

Dvora Jackson, B.A., Adelphi University; J.D., Hofstra University; Adjunct Professor

Frank Kilgannon, B.B.A., St. John's University; J.D., New York University; Adjunct Professor

Paul Kowtna, B.A., CUNY – Queens College; J.D., New York University; Adjunct Professor

Edward G. McCabe, B.S., Fordham University; J.D., L.L.B., New York Law School; Adjunct Professor

Kathleen C. McGowan, B.A., Manhattanville College; M.S., CUNY – Queens College; M.B.A., J.D., St. John's University; Adjunct Assistant Professor

John O'Shea, Jr., B.S., J.D., St. John's University; Adjunct Associate Professor

Ellen Peppard, B.A., Fordham University; Adjunct Assistant Professor

LIBRARY

Lisa Errico, B.S., Mercy College; M.L.S., CUNY – Queens College, Adjunct Librarian

Fitzgerald Georges, B.S., New York University; M.S., Baruch College; M.L.S., Pratt Institute; Adjunct Librarian

Henry Grib, B.A., Alliance College; M.A., Kent State University; M.A., CUNY – Queens College; Adjunct Librarian

Patricia C. Heaney, B.A., Marymount College; M.L.S., Long Island University – C.W. Post Center; Adjunct Librarian

Cori Miller, Adjunct Librarian

Allen Natowitz, B.A., CUNY – Brooklyn College; M.L.S., Pratt Institute; M.A., New York University; Adjunct Librarian

Mary Pedersen, B.A., M.L.S., CUNY–Queens College; Adjunct Librarian

Christopher Renner, B.A., Dowling College; M.L.S., Long Island University – C.W. Post Center; Adjunct Librarian

Robert Rubner, B.S., M.S., New York University; M.S., Long Island University – C.W. Post Center; Adjunct Librarian

Mary Saramak, B.A., SUNY–University at Stony Brook; M.A., Iona College; Adjunct Librarian

Ethell Smith, B.A., M.L.S., Long Island University–C.W. Post Center; Adjunct Librarian

Angelo Tripicchio, B.A., CUNY – Brooklyn College; M.L.S., CUNY – Queens College; M.A., Long Island University – C.W. Post Center; Adjunct Librarian

Miriam Uhlan, B.A., Cornell University; M.L.S., Long Island University – C.W. Post Center; Adjunct Librarian

MARKETING AND RETAILING

Steve Broder, B.S., NY Institute of Technology – Old Westbury; Adjunct Professor

Nicole Dela Cruz, B.F.A., SUNY Fashion Institute of Technology; Adjunct Assistant Professor

Fenton Ehlen, B.A., Long Island University – C.W. Post Center; Adjunct Professor

Bonnie Frankl, B.A., M.A., Hofstra University; Adjunct Assistant Professor

Roberta Kaznocha, B.A., SUNY – Old Westbury; M.S., Long Island University – C.W. Post Center; Adjunct Assistant Professor

Stefan M. Krompiewski, B.B.A., St. John's University; M.S., Hofstra University; Adjunct Professor

Virginia McCusker, B.B.A., Baruch College; M.S., NY Institute of Technology – Old Westbury; Adjunct Assistant Professor

Carol S. Mueller, B.S., SUNY – College at Buffalo; M.E.D., Hofstra University; M.P.S., Long Island University – C.W. Post Center; Adjunct Professor

Arthur Murnane, B.S., M.S., NY Institute of Technology – Old Westbury; Adjunct Associate Professor

MATHEMATICS/COMPUTER SCIENCE/INFORMATION TECHNOLOGY

John A. Allsopp, B.E.E., Pratt Institute; M.S.E.E., Columbia University; M.S., Polytechnic University; Adjunct Professor

Thomas Altamura, B.A., M.S., Hofstra University; Adjunct Assistant Professor

Leo Arvin, Adjunct Associate Professor

Allan Ashley, B.E.E., Polytechnic University; Adjunct Assistant Professor

Bahar Baheri, Adjunct Professor

James J. Baldwin, B.A., Ph.D., Hofstra University; M.S., Adelphi University; Adjunct Professor

Richard Baslaw, Adjunct Professor

Calvin Betts, B.A., Adelphi University; M.A., SUNY – University at Stony Brook; Adjunct Professor

Edward R. Beyrer, Adjunct Associate Professor

Marlene A. Booth, B.A., M.S., Long Island University – C.W. Post Center; Adjunct Professor

James Byrnes, B.A., M.A., SUNY – University at Stony Brook; Adjunct Professor

Mary E. Candel, B.S., SUNY – College at Cortland; Adjunct Professor

Albert Candela, Jr., B.S., SUNY – College at Old Westbury; Adjunct Professor

Ronald S. Carol, Adjunct Associate Professor

John R. Cartmell, B.S., M.S., Hofstra University; Adjunct Assistant Professor

Albert Cavallaro, B.S., M.S., St. John's University; Adjunct Professor

Ronald D. Cavallaro, B.S., M.A., St. John's University; Adjunct Professor

Julie A. Chang, B.A., University of California – San Diego; M.A., SUNY – University at Stony Brook; Adjunct Assistant Professor

Michelle Cirillo, B.S., SUNY – College at Plattsburg; M.A., Northern Arizona University; M.A., Adjunct Assistant Professor

Mary A. Clement, B.A., St. Joseph's College – Main Campus; M.S., Fordham University; Adjunct Professor

Kevin Coffey, B.S., St. John's University; M.A., New York University; M.A., CUNY – Queens College; Adjunct Professor

Arthur Cohen, A.M., Columbia University; B.S., CUNY – Queens College; Adjunct Professor

Kenneth G. Coles, B.S., SUNY – College at Cortland; M.S., St. John's University; Adjunct Professor

Victor R. Costa, B.S., SUNY – College at Old Westbury; M.S., Long Island University – C.W. Post Center; Adjunct Professor

Christine Cozzolino, B.S., University of Scranton; Adjunct Assistant Professor

Thomas E. Dellaero, B.A., College of William & Mary; M.S., Adelphi University; Adjunct Professor

George T. Dreher, B.A., St. John's University; M.S., Long Island University – C.W. Post Center; Adjunct Professor

Brian W. Egan, B.S., Hofstra University; Adjunct Assistant Professor

William Egger, B.A., M.A., CUNY – New York City College; M.A., Colgate University; Adjunct Professor

Morton Epler, B.S., CUNY – New York City College; M.S.E., Hofstra University; Adjunct Professor

Linda Froehlich, B.S., Hofstra University; M.A., SUNY – University at Stony Brook; Adjunct Professor

Sharon Funk, A.B., M.S., CUNY – Brooklyn College; M.S., CUNY–New York City College; Adjunct Assistant Professor

Nancy R. Garbowski, B.A., CUNY – Queens College; M.S., Adelphi University; Adjunct Assistant Professor

Alvar Garcia-Fernandez, Adjunct Assistant Professor

Jamie H. Graber, B.S., SUNY – University at Albany; M.A., Hofstra University; Adjunct Assistant Professor

Linda A. Grieco, B.A., Hofstra University; M.S., Polytechnic University; Ph.D., Rutgers University – Camden Camp; Adjunct Assistant Professor

Vincent A. Grillo, B.E., Cooper Union; M.S., CUNY – Hunter College; Adjunct Professor

Brian J. Hall, Adjunct Assistant Professor

Sandra L. Hansen, B.A., York College of Pennsylvania; M.S.E.D., Hofstra University; M.S., SUNY – University at Stony Brook; Adjunct Assistant Professor

James C. Haxton, B.A., College of Aeronautics; M.S., NY Institute of Technology – Old Westbury; Adjunct Assistant Professor

Barbara Healy, B.A., M.S., Adelphi University; Adjunct Associate Professor

Danielle Heckt, B.A., Dowling College; M.S., Adelphi University; Adjunct Assistant Professor

Peter Hollenstein, B.A., Marist College; M.A., St. John's University; Adjunct Associate Professor

Jerry Honig, B.S., SUNY – College at Oneonta; M.A., Adelphi University; Adjunct Professor

John Impellizzeri, Adjunct Associate Professor

John Joannon, B.S., M.A., CUNY – New York City College; M.S., Adelphi University; Adjunct Professor

Jesse T. Johnson, B.A., St. John's University; M.S.E.D., CUNY–Queens College; Adjunct Assistant Professor

Daniel Josenhans, M.A., M.A., CUNY – Queens College; Adjunct Assistant Professor

Leslie G. Kellner, B.S., SUNY – University at Albany; M.A., Columbia University; M.B.A., California State University – Northridge; Adjunct Associate Professor

Issa N. Khouryawad, B.S., Texas Southern; B.S., University of Houston – Central Campus; Adjunct Assistant Professor

Guennadi A. Kisliakov, Adjunct Assistant Professor

Donald A. Lemp, B.S., Hofstra University; M.A.L.S., SUNY – University at Stony Brook; M.S., College of St. Rose; Adjunct Associate Professor

Marcy Lerner, B.A., M.A., Hofstra University; Adjunct Professor

Andrew Lippai, M.S.E.D., M.A., St. John's University; Adjunct Associate Professor

Richard J. Lukaschek, B.S.E., University of Dayton; M.S.E., University of Miami; Adjunct Professor

Carol A. Mangels, B.S., University of Connecticut; M.S.E.D., CUNY – Queens College; Adjunct Assistant Professor

Steven L. Marino, Adjunct Associate Professor

Robert Martin, B.S., M.S., Long Island University – C.W. Post Center; Adjunct Professor

Leonard Masucci, B.A., M.S., Fordham University; Adjunct Professor

John J. McDonald, B.S., B.S., M.S., Hofstra University; Adjunct Professor

Michael McGinty, Adjunct Professor

Joan McMullen, Adjunct Associate Professor

Stephen Miller, B.S., Polytechnic University; M.S., Long Island University – C.W. Post Center; Adjunct Professor

Vivian Miller, A.B., CUNY – Hunter College; M.A., New York University; Adjunct Professor

Marianne Morea, B.A., M.S., Adelphi University; Adjunct Professor

Walter D. Mullen, B.S., St. John's University; Adjunct Professor

Frank H. Nappi, Jr., B.S., M.S., CUNY – Queens College; P.D., St. John's University; Adjunct Professor

Elizabeth Nercessian, B.A., M.A., St. John's University; Adjunct Associate Professor

Michael B. Newman, B.S., CUNY – New York City College; M.A., Syracuse University – Main Campus; M.A., CUNY – Queens College; Adjunct Associate Professor

Donald A. Nicosia, B.S., SUNY – University at Stony Brook; M.S., M.S., Polytechnic University; Adjunct Associate Professor

Fran Nisenon, B.A., CUNY – Hunter College; M.S., Long Island University – C.W. Post Center; Adjunct Professor

Anne O'Sullivan, Adjunct Assistant Professor

Lois A. Picinich, B.A., Hofstra University; M.B.A., Adelphi University; Adjunct Assistant Professor

Robert E. Pittman, Adjunct Assistant Professor

Mahmood Pournazari, B.A., CUNY – Queens College; M.S., M.S., Adelphi University; Adjunct Associate Professor

Joseph J. Previdi, B.S., St. Francis College; M.A., St. John's University; Adjunct Professor

Joseph Quartararo, B.S., M.S., SUNY – University at Albany, Adjunct Professor

Diane Quirin, Adjunct Associate Professor

Nancy Rathe, B.A., Mount St. Mary College; M.S., Long Island University – C.W. Post Center; Adjunct Professor

Roger A. Regan, B.A., St. John's University; M.S., Adelphi University; M.S., England – Liverpool Polytechnic; Adjunct Associate Professor

Roberta Riesenber, B.S., M.S., M.S., CUNY – Queens College; Adjunct Associate Professor

William Roller, B.E., M.S.E., Fordham University; M.S., Hofstra University; Adjunct Professor

Bernard Roth, B.E., M.E., CUNY – New York City College; M.A., CUNY–Brooklyn College; Adjunct Assistant Professor

Edward Rutkowski, B.A., Hofstra University; Adjunct Professor

Raymond J. Scacalossi, B.A., M.A., M.A., St. John's University; Adjunct Assistant Professor

John F. Scarnati, B.S., M.S.E.D., M.S., P.D., St. John's University; Adjunct Assistant Professor

Roberta S. Schechter, B.A., CUNY – Queens College; M.S., Adelphi University; Adjunct Associate Professor

Thomas F. Schenkel, Adjunct Associate Professor

Judith M. Schwartz, B.A., CUNY – Brooklyn College; M.B.A., Long Island University – C.W. Post Center; Adjunct Assistant Professor

Nancy Seery, B.A., Niagara University; M.B.A., Adelphi University; Adjunct Assistant Professor

Joseph Shapiro, B.S., CUNY – New York City College; M.S.E.D., CUNY–Lehman College; Adjunct Assistant Professor

Susan L. Shenkman, B.A., CUNY – Queens College; M.S., Long Island University – C.W. Post Center; Adjunct Associate Professor

Nancy T. Sigmund, B.A., St. Joseph's College – Main Campus; M.S., CUNY – Hunter College; M.S., Hofstra University; Adjunct Professor

Michael L. Silverman, Adjunct Associate Professor

Gharapet H. Simidian, Adjunct Associate Professor

Gary S. Spelber, B.A., Hofstra University; M.A., M.A., New York University; M.Ed., Columbia University Teachers College; Adjunct Professor

Elias Stark, B.A., CUNY – New York City College; M.S., Adelphi University; Adjunct Professor

Michael A. Steger, B.A., CUNY – Brooklyn College; M.S., Adelphi University; Adjunct Professor

Daniel Stollow, B.B.A., Hofstra University; Adjunct Professor

Richard Suriano, B.S., St. John's University; Adjunct Professor

Frances M. Takach, B.S., SUNY – University at Stony Brook; M.S.E.D., CUNY – Queens College; Adjunct Assistant Professor

Robert A. Tedesco, B.S., Hofstra University; M.S., Long Island University – C. W. Post Center – Adjunct Professor

Sandra M. Vacchio, B.A., Molloy College; M.S., Long Island University – C.W. Post Center; Adjunct Professor

Walter H. Vohs, Adjunct Associate Professor

Michael Walsh, B.S., M.B.A., N.Y. Institute of Technology – Old Westbury; Adjunct Associate Professor

Kara Watkins, Adjunct Assistant Professor

Marc Wernow, B.A., SUNY – University at Stony Brook; M.A., Long Island University – C.W. Post Center; Adjunct Professor

Maura M. Winkler, B.A., College of New Rochelle; M.S., Adelphi University; Adjunct Professor

Douglas Wiperman, B.B.A., Pace University–New York Campus; M.B.A., Fordham University; Adjunct Assistant Professor

Stan Y. Yang, J.D., CUNY – Queens College; Adjunct Assistant Professor

Elaine B. Zseller, B.A., Concordia College; M.A., Ph.D., New York University; Adjunct Professor

MORTUARY SCIENCE

Stuart L. Dawson, B.A., Drake University; M.D., University of Iowa; Adjunct Associate Professor

Richard L. Fiteni, A.A.S., SUNY – A & T College at Farmingdale, Adjunct Associate Professor

APPLIED MUSIC

Nicholas Apostle, B.S., M.A., Columbia University Teachers College; oboe

Meredith Baker, B.A., M.A., CUNY – Queens College; organ

Amy E. Camus, B.A., CUNY – Queens College; M.A., CUNY – New York City College; cello

Carlos Castillo, Applied Music Tutor, doublebass and string bass

Robert Dransite, B.M., M.S., Long Island University – C.W. Post Center; clarinet/saxophone

Arthur Goldstein, B.M., New England Conservatory; french horn

Jeanne Goldstein, Applied Music Tutor, harp

Hadassah Guttmann, B.M., M.A., CUNY – Queens College; Ph.D., New York University; piano

Stephen Leonard, Applied Music Tutor, guitar

Robert Osborne, Applied Music Tutor, voice

Michael Osrowitz, Applied Music Tutor, percussion

Howard Rockwin, B.M.E., M.A., Northwestern University; bassoon
Patricia Rudoff, Applied Music Tutor, string
Richard J. San Filippo, B.S., The Juilliard School; M.S., Manhattan School of Music; trumpet
Rose Tanner, Applied Music Tutor
Kathleen Weber, Applied Music Tutor, voice
William Zito, A.A.S., B.S., Hofstra University; guitar

MUSIC

Meredith Baker, B.M., M.A., CUNY – Queens College; Adjunct Professor
Carlos Castillo, Adjunct Professor
Marilyn F. Fox, B.A., CUNY – Queens College; M.F.A., Penn State University – Main Campus; Adjunct Professor
Richard S. Gilley, B.M., M.M., University of Rochester; Adjunct Professor
Hadassah Guttmann, B.M., M.A., CUNY – Queens College; Ph.D., New York University; Adjunct Professor
Ronald P. Guzman, B.A., M.S.E.D., CUNY – Queens College; Adjunct Assistant Professor
Christopher Jusino, B.A., CUNY – Queens College; Adjunct Assistant Professor
Harriet H. Kapner, B.A., M.A., CUNY – Queens College; Adjunct Professor
Helen M. Kegerreis, B.A., M.A., University of Michigan – Ann Arbor; Adjunct Professor
Stephen Leonard, Adjunct Professor
Michael L. Osrowitz, Adjunct Assistant Professor
Louis Panacciulli, B.S., Pace University – New York Campus; M.A. New York University; Adjunct Associate Professor
Steven Rosenhaus, B.A., M.A., CUNY – Queens College; Ph.D., New York University; Adjunct Assistant Professor
Thomas Zatorski, B.A., SUNY – University at Stony Brook; MSED, CUNY – Queens College; Ed.D., Dowling College; Adjunct Assistant Professor
William Zito, B.S., Hofstra University; Adjunct Professor

NURSING

Denyse Dreksler, B.S.N., Alfred University; M.S., Wagner College; N.P., Adelphi University; Adjunct Associate Professor
Christine Greiner, B.S.N., M.S.N., Molloy College; Adjunct Assistant Professor
Donna Tanzi, B.S.N., Adelphi University; M.P.S., NY Institute of Technology – Old Westbury; Adjunct Associate Professor

OFFICE TECHNOLOGY

Susan C. Bauer, B.S., CUNY – Bernard Baruch College; M.A., Adelphi University; M.S., Hofstra University; Adjunct Associate Professor
Seymour Cantor, B.S., New York University; M.A.L.S., SUNY – University at Stony Brook; Adjunct Professor
Ileana Carillo, Business Education, Hofstra University; B.S., Long Island University – C.W. Post Campus; A.A.S., CUNY – Queensborough Community College; Adjunct Assistant Professor
Phyllis S. Cohen, B.S., CUNY–Bernard Baruch College; M.A.L.S., SUNY – University at Stony Brook; M.S. Long Island University – Southampton; Adjunct Professor
Jeffrey B. Colton, B.A., CUNY – Queens College; M.B.A., Fairleigh Dickinson University; Adjunct Professor
Donna Dods, B.S., M.S., Long Island University – C.W. Post Center; Adjunct Professor
Rose Ann Ferrick, B.A., CUNY – Hunter College; M.S., M.S., Long Island University – C. W. Post Center; Adjunct Professor

Grace Halligan, B.S., CUNY – New York City College; M.A., Hofstra University; Adjunct Professor
Linda E. Heller, B.S., Long Island University – Brooklyn; M.S.Ed, CUNY – Bernard Baruch College; M.S.L.S., CUNY – Queens College; Adjunct Professor
Catherine Khalifa, B.S., Hofstra University; M.S., Long Island University – C.W. Post Center; Adjunct Professor
Francine L. Lupo, B.S.E.D., M.E.D., CUNY – Bernard Baruch College; Adjunct Associate Professor
William J. McKenna, B.A., Grove City College; M.S., M.S., Hofstra University; Adjunct Associate Professor
Michael J. Raab, Adjunct Associate Professor
Ronald R. Remick, M.B.A., M.S.E.D., Hofstra University; Adjunct Assistant Professor
Kathleen M. Sheehan, B.B.A., M.S.E.D., Hofstra University; Adjunct Assistant Professor
Julie Statler, B.S., Hofstra University; M.S., NY Institute of Technology – Old Westbury; Adjunct Professor
Priscilla Thevenot, B.S., M.S., SUNY – University at Albany; M.S.E.D., St. John's University; Adjunct Assistant Professor

PHILOSOPHY

Daniel N. Fernandez, Adjunct Assistant Professor
James Friel, B.A., Marist College; M.A., Fordham University; Adjunct Associate Professor
Joseph Lombardo, B.S., St. John's University; M.A., Ph.D., New School for Social Research; Adjunct Associate Professor
Philip A. Pecorino, A.B., Boston College; M.A., Ph.D., Fordham University; Adjunct Associate Professor
Susan R. Peterson, B.A., New School for Social Research; M.A., University of San Francisco; M.Phil, CUNY – Graduate School & University Center; Adjunct Professor
Francesco Pupa, B.A., SUNY – University at Stony Brook; M.Phil., CUNY – Graduate School and University; Adjunct Assistant Professor
Joseph Volker, B.A., Seton Hall University; M.A., Kean College; M.Phil., Drew University; Ph.D., Drew University; Adjunct Assistant Professor

PHYSICAL SCIENCES

Mary T. Cronin, B.A., St. Joseph's College – Main Campus; M.A., CUNY – Hunter College; Adjunct Professor
Albert I. Dresner, B.A., M.A., CUNY – Queens College; Adjunct Professor
Deborah R. Grosser, B.A., SUNY – University at Stony Brook; M.S., Adelphi University; Adjunct Professor
Ivan Kadar, B.E.E., Hungary – Polytech Institute; M.S., Stevens Institute of Technology; Adjunct Professor
Maureen K. Karpf, Adjunct Professor
Marcus Kraus, B.S., M.A., Ph.D., New York University; Adjunct Professor
Paul J. Marchese, B.A., M.A., Ph.D., Columbia University; Adjunct Associate Professor
Carole L. Neidich-Ryder, B.S., Molloy College; M.S., Adelphi University; Adjunct Associate Professor
Donald A. Nicosia, B.S., SUNY – University at Stony Brook; M.S., M.S., Polytechnic University; Adjunct Professor
Richard A. Nocella, B.S., CUNY – Queens College; M.A., Adelphi University; Adjunct Professor
William Payoski, A.S., B.A., Long Island University – C.W. Post Center; M.A., Hofstra University; Adjunct Professor
Scott Randell, B.S., Hofstra University; M.A., Long Island University – C.W. Post Center, Adjunct Professor
Douglas Schmid, B.A., University of Delaware; M.S., Long Island University – C.W. Post Center; Adjunct Associate Professor

Jerome L. Schwartz, B.M.E., M.M.E., CUNY – New York City College; Adjunct Professor
Samuel Storch, B.A., M.A., CUNY – Brooklyn College; Adjunct Professor

PSYCHOLOGY/EARLY CHILDHOOD/CHILD CARE

Steven Alden, B.S., CUNY – Brooklyn College; M.S., University of Bridgeport, Adjunct Professor
Peter Alimaras, B.S., M.A., CUNY – Queens College; Ph.D., CUNY – Graduate School & University Center; Adjunct Professor
Ann Amengual, B.A., M.S., CUNY – Queens College; Adjunct Professor
Susan M. Austin, B.A., M.A., Ph.D., Adelphi University; Adjunct Associate Professor
Francis Greg Coffey, B.A., M.F.A., Ph.D., Hofstra University; Adjunct Professor
Joseph W. Culkin, B.S., Loyola University of Chicago; M.A., New School for Social Research; Adjunct Assistant Professor
Brian I. Darr, B.A., SUNY – College at Cortland; M.A., Ph.D., Adelphi University; Adjunct Professor
Ruth Dumas, B.A., Ireland – Cork University; M.S., DePaul University; M.S., Long Island University – C.W. Post Center; Adjunct Professor
Rudolph Eckhardt, B.A., Iona College; M.A., Ph.D., Fordham University; Adjunct Assistant Professor
Gabriel Feldmar, B.A., CUNY–Queens College; M.A., CUNY–Hunter College; Ph.D., Hofstra University
Murray Fullman, Jr., B.A., M.A., Long Island University – C.W. Post Center; M.P.A., D.P.A., Nova University; Adjunct Professor
Elizabeth A. Gaudino-Goering, M.A., Ph.D., SUNY – University at Stony Brook; Adjunct Assistant Professor
Larry B. Gorbil, B.A., M.S., CUNY – New York City College; Ph.D., Saybrook Institute; Adjunct Professor
Gerald Gosse, B.S., SUNY – College at New Paltz; M.S., CUNY – Queens College; Ph.D., Hofstra University; Adjunct Professor
Abraham Haikins, B.A., M.S., Yeshiva University; M.S., CUNY – Hunter College; M.S., CUNY – New York City College; Adjunct Professor
Dorothy Hartigan, B.A., M.S., Fordham University; Adjunct Professor
Harry Kahan, Adjunct Assistant Professor
Lisa J. Korman, Adjunct Assistant Professor
Karen Kowalik, B.A., M.S.W., SUNY – Stony Brook; Adjunct Assistant Professor
Betsy Landau, B.A., CUNY – Queens College; M.A., Ph.D., CUNY – Graduate School & University Center; Adjunct Associate Professor
Ira Leifer, B.A., M.S., Ph.D., Adelphi University; Adjunct Associate Professor
Samantha A. Loetman, B.S., University of Hartford; M.ED., University of North Carolina – Chapel Hill; Adjunct Assistant Professor
Bernadine M. Lofaro, B.A., Hofstra University; M.S.E.D., CUNY – Queens College; Adjunct Associate Professor
Ellen Mollineaux, B.A., SUNY – University At Albany; M.S., College of New Rochelle; Adjunct Associate Professor
Eileen Moynahan, A.B., Mount Holyoke College; Ph.D., University of Minnesota – Minneapolis – St. Paul; Adjunct Professor
Brent S. Nelson, B.A., M.S., Adelphi University; Adjunct Professor
Dorothy M. O'Donnell, B.A., Catholic University of America; M.S., Hofstra University; Adjunct Assistant Professor
Michael Peltzman, B.A., CUNY – Queens College; M.P.S., NY Institute of Technology – Old Westbury; Ph.D., England – Oxford University; Adjunct Professor
Shirley Perri, B.A., St. Joseph's College; M.A., Adelphi University; Adjunct Associate Professor
William T. Quinlan, B.A., St. Francis College; M.A., M.A., New York University; M.S.E.D., Long Island University – Brooklyn; Adjunct Professor
Robert Wexler, B.A., M.S., CUNY – Queens College; Ph.D., Hofstra University; Adjunct Professor

Garry Zaslow, B.A., Binghamton University; M.A., Adelphi University; Adjunct Professor

READING AND BASIC EDUCATION

Tony J. Abel, Adjunct Assistant Professor
Irene Badiak, B.A., Albertus Magnus College; M.A., St. John's University; Adjunct Assistant Professor
George Barabas, B.A., M.A., Long Island University – Brooklyn; P.D., CUNY – Brooklyn; Adjunct Assistant Professor
Deirdre Barthel, B.A., M.S., Queens College; Adjunct Professor
Maryanne Beach, B.S., St. Joseph's College; M.S., CUNY – Brooklyn College; P.R.F.D., St. John's University; Adjunct Professor
Elite Ben-Yosef, M.A., M.S., Adelphi University; Ph.D., Hofstra University; Adjunct Assistant Professor
Teresa Bowman, B.A. Virginia State University – Petersburg; M.A. Columbia University – Teachers College; P.D. Long Island University – C.W. Post Center; Adjunct Assistant Professor
William Caffrey, B.A., Cathedral College of the Immaculate Conception; M.S., Long Island University – Brooklyn; Adjunct Assistant Professor
Judith A. Carlson, B.A., Bethel College – St. Paul; M.S., Adelphi University; Adjunct Assistant Professor
Margaret Cristodero, A.B., CUNY – Hunter College; M.S., Adelphi University; Adjunct Assistant Professor
Nicholas Daddona, B.A., St. Francis College; M.S.E.D., Hofstra University; Adjunct Associate Professor
Veronica A. Devlin, M.S., Hofstra University; Adjunct Professor
Florence A. Dieterich, M.S., Adelphi University; Adjunct Professor
Susan Dorkings, B.A., SUNY – University at Stony Brook; M.S., SUNY – College at Cortland; Adjunct Professor
Joan Dukes, Adjunct Assistant Professor
Laura C. Egan, Adjunct Assistant Professor
Maureen Fallon, B.A., M.S., Hofstra University; Ed.D., University of Massachusetts – Amherst; Adjunct Professor
Cecilia G. Fiordaliso, M.S., Hofstra University; Adjunct Assistant Professor
Francine D. Fleischman, M.S.E.D., Princeton University; M.S., SUNY–Empire State College; Adjunct Associate Professor
Adriana Frattura, M.A., Columbia University Teachers; Adjunct Assistant Professor
Michele Jaeger, M.A., Hofstra University; P.D., Adelphi University; Adjunct Assistant Professor
Virginia Johnson, B.A., University of Pittsburgh; M.A., CUNY – New York City College; M.Phil, CUNY – Grad School & University Center; Adjunct Associate Professor
Joan Klausner, B.S., CUNY – Brooklyn College; M.S., Long Island University – Brooklyn Center; Adjunct Professor
Jennifer W. Kohut, Adjunct Associate Professor
Jeffrey Krinsky, B.A., M.S., Long Island University – C.W. Post College; Ed.D., St. John's University; Adjunct Professor
Mary Laskas-Olotka, A.B., Boston College; M.S., M.S., Adelphi University; Adjunct Assistant Professor
Phyllis Liebowitz, B.A., CUNY – Brooklyn College; M.S.E.D., CUNY – Queens College; Adjunct Associate Professor
John J. Lyon, B.A., M.S.E.D., St. John's University; Adjunct Professor
Robert J. Macari, M.A., CUNY – Lehman College; M.A., Long Island University–C.W. Post Center; Adjunct Assistant Professor
Janice M. Matthews, Adjunct Assistant Professor
Marie Mazza, M.S.E.D., Ed..D., Hofstra University; Adjunct Associate Professor
Marion Metviner, B.S., M.S.E.D., M.S.E.D., CUNY – Queens College; M.S.E.D., Hofstra University; P.D., Long Island University – C.W. Post Center; Adjunct Assistant Professor
Kathleen Millon, B.A., Marywood College; M.A., Long Island University–C.W. Post Center; Adjunct Assistant Professor

Eileen Montalbano, B.A., Molloy College; M.S., Adelphi University; Adjunct Professor

James E. Mulvey, B.S., Manhattan College; M.S., Hofstra University; M.S., Long Island University – C.W. Post Center; Adjunct Professor

Carol Neuhs, B.S., Long Island University; M.A., Adelphi University; Adjunct Assistant Professor

George Nielsen, M.S.E.D., M.S., Hofstra University; Adjunct Assistant Professor

Carin Nosowitz, B.A., M.A., Adelphi University; Adjunct Assistant Professor

Carol O'Brien, B.S., SUNY – Empire State College; M.S., Long Island University – C.W. Post Center; Adjunct Assistant Professor

Adhiambo Okomba, M.A., M.E., Columbia University Teachers College; Adjunct Professor

Linda Parkoff, B.A., SUNY – University at Albany; M.A.; Northeastern University; Adjunct Associate Professor

Carl Petersen, B.A., Iona College; M.A., SUNY – University at Stony Brook, Adjunct Professor

Goslet A. Piper, Adjunct Associate Professor

Terry E. Putterman, B.A., M.S.E.D., CUNY – Brooklyn College; Adjunct Associate Professor

Joann Regina, M.S., CUNY – College of Staten Island; Adjunct Associate Professor

Margaret Renner, M.S.E.D., Hofstra University; M.S., Ph.D., Fordham University; Adjunct Associate Professor

Juliette Romagnano, B.A., St. Joseph's College; M.S.E.D., Adjunct Assistant Professor

Richard Romeo, B.S., SUNY College at Old Westbury; M.S., Long Island University – C.W. Post Center; Adjunct Assistant Professor

Marilyn Schamroth, A.M., Rutgers University – New Brunswick; B.A., P.D., Ph.D., Hofstra University; Adjunct Assistant Professor

Cynthia Schonberger, B.A., CUNY – Hunter College; M.A., M.A., Hofstra University; P.D., Long Island University – C.W. Post Center; Adjunct Professor

Sylvia M. Schuster, M.A., CUNY – Queens College; Adjunct Associate Professor

Frederick J. Sieger, B.A., M.A., Manhattan College; M.S., Ed.D., Hofstra University; Adjunct Professor

Francine D. Sikorski, B.A., Hofstra University; M.A., University of New Mexico; P.R.F.D., Ed.D., Hofstra University; Adjunct Assistant Professor

Sharyn Silverman-James, B.A., M.S., CUNY – Brooklyn College; M.S.E.D., Long Island University – Brooklyn; Adjunct Assistant Professor

Eleanor R. Spratt, B.S., S.C. State College; M.A., Columbia University Teachers College; Adjunct Professor

Jane Stein, A.B., Syracuse University – Main Campus; M.A., New York University; Adjunct Associate Professor

Francine Teicher, B.S., Syracuse University – Main Campus; Adjunct Assistant Professor

Dorothy B. Thompson, B.S., SUNY – College at New Paltz; M.S., Hofstra University; Adjunct Professor

Linda Tobin, Adjunct Assistant Professor

Carole Valente, B.A., Molloy College; M.S., CUNY – Queens College; Adjunct Associate Professor

Carl Vinas, P.D., Ph.D., Hofstra University; Adjunct Associate Professor

Carol Warmuth, B.S., M.S., Hofstra University; Ed.D, University of Massachusetts – Amherst; Adjunct Associate Professor

SOCIOLOGY

Olga Cornea, B.A., CUNY – Queens College; M.A., Teachers College – Columbia University; Adjunct Assistant Professor

Alfred Danca, B.A., St. Bernard's Institute; M.S., Ph.D., Fordham University; Adjunct Associate Professor

Angela Danzi, B.A., SUNY – College at Old Westbury; M.A., Ph.D., New York University; Adjunct Associate Professor

William T. Feigelman, B.A., CUNY – New York City College; M.A., Washington University; Ph.D., SUNY – University at Stony Brook; Adjunct Professor

Charles Green, B.A., CUNY – Hunter College; M.S.W., Howard University; Ph.D., Rutgers University; Adjunct Assistant Professor

Jessica A. Karmen, B.A., M.S.W., M.A., New School for Social Research; Adjunct Associate Professor

Stanley Linker, B.A., CUNY – New York City College; M.A., CUNY – Hunter College; Adjunct Professor

William K. Lloyd, B.A., M.S., CUNY – Brooklyn College; M.S.ED, University of Southern California; M.Phil, Ph.D., CUNY – Grad School & University Center; Adjunct Professor

Laszlo Marcus, Adjunct Assistant Professor

Phillip Moshoyannis, B.S., Cornell University; M.A., M.Phil., Teachers College – Columbia University, Adjunct Assistant Professor

Mohssen Nodjomi, B.A., M.A., CUNY – Queens College; M.Phil, Ph.D., CUNY – Graduate School & University Center; Adjunct Professor

Amechi Okolo, B.A., M.A., Ph.D., Purdue University; Adjunct Professor

Christiana Otto, B.A., College for Economics & Politics; M.A., Ph.D., Germany – University of Hamburg; Adjunct Professor

Robert A. Raab, B.A., University of Cincinnati; M.H.L., D.H.L., Hebrew Union College; M.S.W., Yeshiva University; Adjunct Professor

Anne T. Romano, B.A., CUNY – Queens College; M.A., Columbia University; Ph.D., Fordham University; Adjunct Professor

Parmatma Saran, B.A., M.A., India – Patna University; Ph.D., CUNY – Graduate School & University Center; Adjunct Professor

Robert Sardiello, B.A., Mary Washington College; M.A., University of North Carolina – Greensboro; M.A., SUNY – University at Stony Brook; Adjunct Professor

Ruth Silverman, B.A., SUNY – University at Binghamton; M.S., University of Wisconsin – Madison; Adjunct Professor

Eunice Taylor, B.A., College of William & Mary; M.A., Goddard College; Ph.D., University of North Carolina – Chapel Hill; Adjunct Professor

Lynn A. Van Every, B.A., M.A., Canada – York University; Adjunct Associate Professor

Charles Vivona, B.A., M.A., Ph.D., Syracuse University; Adjunct Assistant Professor

George Weissinger, B.A., M.A., CUNY – Queens College; Ph.D., New York University; Adjunct Associate Professor

THEATRE AND DANCE

Kenneth Braunstein, Adjunct Associate Professor

Lenore Gorham-Wall, A.A., SUNY – Empire State College; Adjunct Professor

Miriam Hertzson, Adjunct Associate Professor

Nancy E. Klotz, B.A., Adelphi University; M.A., Columbia University Teachers College; Adjunct Professor

Joel Kramer, Adjunct Professor

Peter Lewis, Adjunct Assistant Professor

Fred Timm, B.A., University of Wisconsin – Madison; Adjunct Assistant Professor

Parsla Vintere, B.A., CUNY – Queens College; M.A., M.A., Ph.D., CUNY – Grad School & University; Adjunct Assistant Professor

COLLEGE AUXILIARY ORGANIZATIONS AND ADVISORY BOARDS

COLLEGE AUXILIARY ORGANIZATIONS

NCC FOUNDATION BOARD OF DIRECTORS

- Mary Adams**, Director, Chair, Nassau Community College
Board of Trustees, Roosevelt
- Dr. Azad K. Anand**, Director, Oyster Bay Cove
- Joseph Buckheit**, Financial Secretary, Nassau Community College,
Garden City
- Sean A. Fanelli**, Chairman, President, Nassau Community College,
Garden City
- Daniel Keahon**, Executive Officer, Nassau Community College,
Garden City
- Mitchell S. Klipper**, Vice Chairman, COO, Barnes & Noble
Bookstores, New York
- John LeBoutillier**, Director, Vice Chair, Nassau Community College,
Board of Trustees, Old Westbury
- Michael McGinty**, Treasurer, Island Park
- John Mulrooney**, Director, East Williston
- Gurdeep K. Singh**, Director, Old Westbury
- Donna Sparberg**, Director, Academic Senate, Nassau Community
College, Oceanside
- Michael Steuer**, Director, Chair, Academic Senate, Nassau
Community College, Garden City

BOARD OF DIRECTORS

- Azad K. Anand**, Oyster Bay Cove
- Mary Adams**, Roosevelt
- Joseph Buckheit**, NCC, Garden City
- William E. Domroe**, Bellmore
- Edward Henson**, East Williston
- Daniel A. Keahon**, NCC, Garden City
- Mary Likely**, NCC, Garden City
- John Mulrooney**, East Williston
- Steve Richman**, Academic Senate Chair, NCC, Garden City
- Gurdeep K. Singh**, Old Westbury
- Rosalyn Udow**, Great Neck

NCC ALUMNI ASSOCIATION BOARD OF DIRECTORS

- Nancy Allen**, Pt. Washington, Director 07-09
- Jason J. Chatelain**, Freeport, Director 06-08
- Melford C. Everett**, Westbury, Director 06-08
- Jay Goldfarb**, N. Massapequa, Treasurer
- Sandee Horowitz**, N. Bellmore, Secretary
- Diana Katz**, Island Park, Parliamentarian
- Georgette Grier-Key**, Bellport, Director 06-08
- Michael McGinty**, Island Park, Director 07-09
- Umesh Prasad**, Hewlett Bay Park, Director 07-09
- Ed Quinlan**, New Hyde Park, 1st Vice President
- Alicia Sanchez**, Valley Stream, President
- Rosemary Styne**, Bethpage, 2nd Vice President
- Jack Walters**, East Meadow, Director 06-08

TWO YEAR DIRECTORS

- Jennifer Brackenridge**, Class of '02, Brookville
- Evelyn Burnett**, Class of '99, Sea Cliff
- James DiMaio**, Class of '95, Mineola
- Frantz C. Dorsainvil**, Class of '93, Hempstead
- Amanda L. Fox-Schimsky**, Class of '97, Huntington
- Sandra Horowitz**, Class of '89, North Bellmore
- Jennifer Kelly**, Class of '96, Massapequa Park
- Rosemary Styne**, Class of '89, Bethpage
- Jeffrey Wolotkin**, Class of '83, Farmingdale

COLLEGE ADVISORY BOARDS

CIVIL ENGINEERING TECHNOLOGY

- Masoom, Ali**, Asst. VP, Facilities Operations,
Nassau Community College
- Alfred Bachner**, P.E., NYSDOT, (Retired)
- Thomas Bremen**, Bladykas and Panetta, P.C. Civil Engineers
and Land Surveyors
- Denise Carter**, P.E., Greenman-Pedersen, Inc.
- Paul Cavota**, P.E., HAKS Material Testing
- John Costello**, JCRC Construction CO., Inc.
- Jim DeKoning**, P.E., L.K. McLean Associates, P.C.,
Consulting Engineers
- Kevin Farrell**, L.S. Con Edison
- Robert Fisenne**, P.E., Village Engineer, Engineering Dept.
Village of Freeport
- Brian Harvey**, Aerotek, Inc.-Environmental & Engineering
- Peter Healy**, P.E., Consultant
- Jeff Lantz**, Aerotek, Inc.-Environmental & Engineering
- Eugene Martonik**, Senior Inspector Town of North Hempstead
- Kevin Mos**, Director, Capital Projects North Shore Towers, Inc.
- Charles Pannetta**, P.E. L.S., Bladykas and Pannetta P.C. Civil
Engineers and Land Surveyors
- Neil Rosenberg**, P.E., Dept. Of Parks, (Retired Commissioner)
- John Semioli**, P.E., Project Engineer Walden Associates
- Robert Taikina**, P.E., President John P. Picone, Inc.
- Oscar Torres**, Consultant
- Mario Vergara**, R.A. MVA Architects

COMPUTER PROGRAMS

- Carmine DeSanto, Darci Burdge, Jared Ganson,**
Lori Postner, Deana Spelman, Nassau Community College
- Wayne Brown**, Director/Large Financial Institutions, EDS,
New York, NY
- Christopher DeMeo**, Director/Infrastructure Engineering,
DealerTrack, New Hyde Park, NY
- Dr. John Impagliazzo**, Professor, Computer Science Department,
Hofstra University, Hempstead, NY
- Dr. Robert F. Kelly**, Associate Chair, Computer Science Department,
Stony Brook University, Stony Brook, NY
- Frank Kirschenbaum**, Director/Strategic Planning, Equitable Life,
New York, NY
- Stephen Miller**, Director of Information Services, New System
Development, Publishers Clearing House, Port Washington, NY
- Dr. John J. Regazzi**, Professor. Department of Information and
Computer Science, C.W. Post Campus, Long Island University,
Brookville, NY
- Dr. Christopher Vickery**, Professor, Department of Computer
Science, Queens College, City University of New York,
Flushing, NY

ELECTRICAL ENGINEERING TECHNOLOGY

- Charles N. Cannisi**, Underwriters Laboratory, Inc.
- Thomas J. Dowling**, Creative RF, Inc.
- Philip R. Griesch**, Cablevision
- Ryan C. Just**, Telebyte Corp.
- Bob Loughran**, BAE Systems
- John Meade**, Frequency Electronics, Inc.
- Benedetto Mignano**, Comtech PST
- James Murray**, MTA Long Island Rail Road
- Michael Natale**, Dayton T. Brown, Inc.
- Martin O'Brien**, Federal Aviation Administration

Jerry Pane, Federal Aviation Administration
Chris Shannon, Federal Aviation Administration
John Stimitz, Underwriters Laboratory, Inc.
Louis Terracciano, Frequency Electronics, Inc.
Arthur B. Williams, Telebyte Corp.
Emil Zitvogel, Brookhaven National Laboratory

FASHION MERCHANT'S ADVISORY COUNCIL MEMBERS- FASHION BUYING AND MERCHANDISING

Mary Grace Attanesio, Maximus
Richard Calcasola, Maximus Salon & Spa
Darlene Camille, Stylist & Fashion Show Coordinator
Kristen Casciola, Ann Taylor
Michael Dolan, JC Penney Co.
Sion Elalouf, KFI/ Elizabeth Austin
Rebecca Hollander, Concierge Americana Shopping Center
Alexandra Karcev, Bloomingdale's Long Island
Laura Kwiath, Brooks Brothers
Rick Luft, Swank
Pam Oilver, Swimwear Anywear
Samuel Palmiotto, JC Penney
James Pearlman, Donutz
Rick Rangers, Bloomingdale's Long Island
Glen Schlossberg, Jump Apparel
James Skopkowski, JC Penney Co.

HOTEL/RESTAURANT TECHNOLOGY

Stephen Bello, CEC, AAC, Executive Chef, South Nassau
Community Hospital, Oceanside, NY
Arthur Bretton, Operations Manager, St. Francis Hospital, Roslyn, NY
Linda Cirigliano, Owner, Coles House Restaurant, Glen Cove, NY
Maura E. Dillon, Director Food & Nutritional Services, St. Francis
Hospital, Roslyn, NY
Jery Hoffman, Senior Account Executive, Premium Supply Co.,
Deer Park, NY
Robert D. Jarvis, Joint Venture Partner, Outback Steakhouse,
Jersey City, NJ
Mike Johnston, General Manager, Long Island Marriot Hotel
and Conference Center, Uniondale, NY
James Korwan, Vice President of Operations, Long Island Hotels
LLC, Hauppauge, NY
Charles D. Miller, Proprietor, Outback Steakhouse, Westbury, NY
John Murphy, Teacher/Chef Instructor, Barry Tech
Louis Salvatico, Vice President, Jaral Properties, Inc., Garden City, NY
Dr. Barbara Shorter, RD, CDN, DPD Director, C.W. Post/Long
Island University, Brookville, NY
Steven C. Urso, B.S., Consultant/Sales Representative for Premier
Wine and Spirits, Syosset, NY
Gayle Ziv, Manager of Nutritional Services, St. Francis Hospital,
Roslyn, NY

INTERIOR DESIGN ADVISORY BOARD

Keith Baltimore, Baltimore Design Center
Jennifer Barr, Expo Design Center
Nina Belczvnski, Robert Allen Group
Lynn Bonanno, Cancos Tile
Gina Bonura, Allure Home
Thomas J. Evrard, Benjamin Moore & Co.
Dolores Ferguson, Ethan Allen
Doug Katz, Pro Source
David Landy, David Landy Interiors
Sue McAuliff, Cancos Tile
Belle Smith, Benjamin Moore & Co.
Joseph Tedesco, ADO International
Jackie Winkler, Classic Galleries
Jennifer Zakrzewski, Greystone Home Collection

LOGISTICS AND TRANSPORTATION MANAGEMENT

Stephen Latham, Commissioner, Nassau County Department of
Commerce and Industry, Mineola, NY
William Moran, Moran Shipping Agency, New York, NY

Gerhardt Muller, Associate Professor for Intermodal Studies,
U.S. Merchant Marine Academy, Kings Point, NY
Anthony Nuzzio, President, Interstate Commerce Consultants, Inc.,
Hicksville, NY
Richard Roberts, Director, Vice President, Edwards & Kelsey,
Consultants
William H. Sembler, Professor Emeritus, Marine Transportation,
SUNY Maritime College, Fort Schuyler, NY
Thomas H. Sweeney, Esq., Advisor, Transportation and Logistics
Management Degree Program, Department of
Mathematics/Computer Science/Information Technology,
Nassau Community College

MEDICAL LABORATORY TECHNOLOGY ADVISORY COMMITTEE

John Boyle, MS, PhD, Administrative Director of Laboratory and
Ancillary Services, Mercy Medical Center, Rockville Centre, NY
MaryLou Fusillo, MS, MPA MT (ASCP), Education Coordinator,
NorthShore/LIJ Health Systems Laboratories, Lake Success, NY
Donna Manchisi, MPA, BS, MT, Education Coordinator,
North Shore/ LIJ Health Systems Laboratories, Lake Success, NY
Kathleen Martinez-Walsh, Laboratory Manager, Nassau
University Medical Center, East Meadow, NY
Angela Meisse, MPA, MT (ASCP) SBB, CLS Program Director,
CW Post Campus of Long Island University, Greenvale, NY
Mary Padilla, MT (ASCP), Blood Bank Supervisor, Mercy Medical
Center, Rockville Centre, NY
Angela T. Robinson, MS MT (ASCP), CLS (NCA), Pathology
Coordinator, Education Coordinator, Winthrop University
Hospital, Mineola, NY
Marianne Sarli, MS MT (ASCP), Laboratory Administrator,
South Nassau Communities Hospital, Oceanside, NY
Richard Seaberg, BS MT (ASCP), Administrative Director
of Laboratories, North Shore University Hospital, Manhasset, NY
Khalida Siddiqi, MS MT, Administrative Director, Department
of Laboratories, Long Beach Medical Center, Long Beach, NY
P. Suwankosai, MD., Chairman, Director of Laboratories,
St. John's Episcopal Hospital, Rockaway, NY

NCC FACULTY

Alfred Smeriglio, Ed.D, Chairman, Department of Allied
Health Sciences
Lois Lucca, MS MT(ASCP), Program Director
George Vossinas, Jr. MS CLSpH(NCA), Education Coordinator
Jane Chiusano, BS MT (ASCP), CLS (NCA), AABB
Lorraine Findlay, Ph.D., M(ASCP), P(ASCP)
Catherine Ripley, BS., MA
Margaret Vossinas, MS CLS(NCA)
Peter Wozniuk, MS

MORTUARY SCIENCE

Beth Dalton Costello, Dalton Funeral Home, Levittown, NY
Thomas Fusco, Dodge Chemical Co., Valley Stream, NY
John J. Hogan, Jr., NFDA Rep., Fogarty Funeral Home, Flushing, NY
Patricia Hughes, Hughes Funeral Home, Kings Park, NY
Jeff Kassin, The Embalmers Supply Co., Stratford, CT
John M. Lieblang, Educator, Amityville, NY
Douglas R. Mathie, Mathie Funeral Service, Bellmore, NY

NURSING

Louise Colle, South Nassau Communities Hospital, Oceanside, NY
Patrick Coonan, Adelphi University, Garden City, NY
Bernadette Curry, Molloy College, Rockville Centre, NY
Kathleen Dooney, Winthrop University Hospital, Mineola, NY
Minna Kapp, C.W. Post University, Old Westbury, NY
Karen Langer, North Shore University Hospital at Glen Cove,
Glen Cove, NY
Maureen O'Connell, Nassau County Clerk
Diane Peyser, North Shore-LIJ Health System at Huntington, NY
Elaine Polan, VEEB Practical Nursing Program, Uniondale, NY

OFFICE TECHNOLOGY

Rosemarie Baer, Marilyn Curry, Noreen Lowey, Tina Wenzel, Office Technology Department, Nassau Community College
Laura A. Bredow, Manager Communications & Administrative Support, Lockheed Martin Corporation
Patricia Cairo, Office Manager, Meyer, Suozzi, English & Klein, P.C.
Lucille Keating, Human Resources, Long Island Marriott
Kim McDonough, Employment Specialist, Winthrop University Hospital
Laura Pierce, Senior Employment Specialist, Winthrop University Hospital
Rose A. Jaworecki, Director of Secretarial Services & Guest Services, Kramer Levin Natfalis & Frankel LLP

PARALEGAL STUDIES

Joan Alexander, Chair, Legal Studies Dept.
Hon. Joel Asarch, Justice of the Supreme Court of the State of New York, County of Nassau
Reina Almeida, Paralegal
Victoria Brown, Long Island Paralegal Association Representative
Jennifer Capone, Paralegal, FOCUS
Ann Harrison, Esq.
Hon. Stanley Harwood, Retired Justice of the Appellate Division, Supreme Court of the State of New York County of Nassau
Bernard Hein, Esq. Adjunct Faculty Member
Warren Hoffman, Esq.
Kathryn Hopkins, Esq. Chief Clerk, Supreme Court of the State of New York, County of Nassau
William J. Horan, Esq.
Hon. Burton Joseph, Retired Justice of the Supreme Court of the State of New York, County of Nassau
Francis Kilgannon, Esq.
Susan Kolomer Rothman, Executive Director, FOCUS
Kenneth Landau, Esq.
Mimi Marcus, Paralegal Program Graduate
Hon. Edward McCabe, Chair, Justice of the Supreme Court of the State of New York, County of Nassau
Stephen McCaffrey, Esq.
Sandra McGrath, Paralegal, Program Graduate
Bianca H. O'Brien, General Public Representative
Hon. Michael L. Orenstein, Magistrate Judge. United States District Court, Eastern District of NY
Hon. John Pessala, Retired Judge of the Nassau County Family Court
Andrea Phoenix, Esq., President, Nassau County Women's Bar Association
Miriam Pismeny, Esq., Nassau-Suffolk Law Services
Elise Rippe, Human Resource Manager, Ruskin, Moscow, Evans and Faltischek
Maria M. Siffert, Paralegal
Rita Stein, Esq., former President, Nassau County Women's Bar Association
Janc Zukaitis, Paralegal, Program Graduate

PARALEGAL PROGRAM FACULTY

Joyce Birdoff, Esq.
Joseph Caruso, Esq.
Sharon Feder, Esq.
Adrienne Motel
Elisa Salvi, Esq.
Phylis Sherman, Esq.

PHYSICAL THERAPIST ASSISTANT

Michelle Galante-Adams, P.T., St. Charles Hospital, Port Jefferson, NY
Jude Annunziata, P.T., Assoc. for Children with Down Syndrome, Plainview, NY
Rich Augeri, P.T., Our Lady of Consolation Geriatric Care Center, West Islip, NY
Kim Boyde, P.T., St. Charles Hospital, Port Jefferson, NY
Mary Boyle, P.T., Broadlawn Manor Nursing Care, Amityville, NY
Ronald Bredow, P.T., New York Physical Therapy and Wellness, Levittown, NY

Joanne Brennan, PTA, Professional Physical Therapy, Greenvale, NY
Michael Brigandi, PT, Syosset-Woodbury PT, Syosset, NY
Debra Calzareth, P.T.A., A. Holly Patterson Geriatric Center, Uniondale, NY
Christine Capobianco, P.T., Little Village School, Seaford, NY
Jill Chemnitz, PT, BOCES of Western Suffolk, Dix Hills, NY
John Corcoran DPT, Rusk Institute of Rehabilitation Medicine, New York, NY
Joseph D'Ambrosio, P.T., Gurwin Jewish Geriatric Center, Commack, NY
Jonna DeBlois, P.T., Hope Physical Therapy, Plainview, NY
Elaine DeFrancesco, P.T., Helen Hayes Hospital, West Haverstraw, NY
Sal DiMatteo, P.T., New York Sports and PT Institute, East Meadow, NY
Mark Diaz, P.T., New York Physical Therapy and Wellness, Franklin Square, NY
Harry Dietrich, P.T., LJJ Hospital Out-Patient Division, Manhasset, NY
John Dugan, P.T., Farmingdale Physical Therapy, Farmingdale, NY
Joann Ferrara, P.T., Associated Therapies, Bayside, NY
Karen Fitterer, P.T., University Hospital, Stony Brook, NY
Lon Fogel, P.T., Plainview Physical Therapy, Plainview, NY
Lorraine Gallant, P.T., Parker Jewish Geriatric Center, New Hyde Park, NY
Nancy Gessner, P.T., South Nassau Communities Hosp., Oceanside, NY
Erik Gorelick, P.T.A., Bi-County Physical Therapy, Floral Park, NY
James Gott, P.T., James Gott Physical Therapy, New Hyde Park, NY
Lisa Grieco, P.T., Island Sports Physical Therapy, Coram, NY
Sigrid Herblin-Wynn, PTA, BOCES of Nassau County, Massapequa, NY
Todd Hofferan, P.T., Mercy Hospital, Rockville Centre, NY
Sheeba Joseph, PT, STARS, Roslyn, NY
Claudine Kenul, PT, North Shore University Hospital at Gen Cove, Glen Cove, NY
Rich Kessler, P.T., Hospital for Joint Diseases, New York, NY
Nancy Klein, P.T., South Nassau Communities Hospital, Oceanside, NY
Dale Krantz, P.T., Dale Krantz Physical Therapy, Merrick, NY
Paul Kropas, PT, Advanced S.P.O.R.T.S., Flushing, NY
Valerie Labiak, P.T., Franklin Hospital Medical Center, Valley Stream, NY
David Lavenda, P.T., Nassau University Medical Center, East Meadow, NY
Nancy Lundy, P.T.A., Winthrop University Hospital, Mineola, NY
James Macaluso, P.T., Bi-County Physical Therapy, Floral Park, NY
Dean Maddalone, P.T.A., Professional Athletic Performance Center, Garden City, NY
Dawn Manuel, P.T., St. Francis Hospital, Roslyn, NY
Peter McEntee, P.T., South Shore Health Care, Freeport, NY
Karen McLaughlin, P.T., Little Village School, Seaford, NY
Michael Miller, P.T., Allied Medical and Rehabilitation, Bellmore, NY
Diane Nocerino, P.T., S.T.A.R.S., East Meadow and Roslyn, NY
Louis Obergh, III, Advanced Physical Therapy, Levittown, Jericho, and Wantagh, NY
Laura O'Kelly, P.T., Park Terrace Care Center, Rego Park, NY
Diana Pannullo, PTA, United Cerebral Palsy, Roosevelt, NY
Linda Radler, P.T., Winthrop University Hospital, Mineola, NY
Donald Reed, PT, Peak Performance, Lynbrook, NY
Maureen Restivo, P.T., Huntington Hospital, Huntington, NY
Irene Roche, P.T., Adults and Children with Learning and Developmental Disabilities, Bay Shore, NY
Kevin Roden, P.T., Island Sports Physical Therapy, Coram, NY
Anne Marie Rosina, PT, United Cerebral Palsy, Commack, NY
Lorraine Rowe, P.T., BOCES of Nassau County, Wantagh, NY
Glen Rowell, P.T., Bi-County Physical Therapy, Floral Park, NY
Gay Schmadke, P.T.A, BOCES of Nassau County, Massapequa, NY
Bill Shade, P.T., A. Holly Patterson Geriatric Center, Uniondale, NY
Joseph Sullivan, PT, Peak Performance, Lynbrook, NY
Diane Warns, P.T., United Cerebral Palsy, Roosevelt, NY
David Wenger, D.P.T., James Gott Physical Therapy, New Hyde Park, NY
Ron Winicki, P.T., Island Sports Physical Therapy, East Meadow and Garden City, NY
Deborah K. White, P.T., Bethpage Physical Therapy, Bethpage, NY
Margaret White, P.T., Ozanam Hall, Bayside, NY

Stephen Wirth, P.T., New York Sports and PT Institute, East Meadow, NY
Jack Youngmans, P.T. Long Island Sports and Rehabilitation,
Garden City, NY

RADIATION THERAPY

Allison Barbera, R.T.(T), Adjunct Faculty, Nassau Community College
Aliya Bashey, R.T.(T), Clinical Supervisor, North Shore University
Hospital, Manhasset, NY
John Belanich, R.T.(T), Clinical Supervisor, New York University
Hospital, NYC
Joseph Buono, Clinical Coordinator, Nassau Community College
Denise Capese, R.T.(T), Radiation Oncology Assoc. Of LI,
Plainview, NY
Carolyn Confusione, R.T.(T), Adjunct Faculty,
Nassau Community College
Ralph Corbino, R.T.(T), Clinical Supervisor, South Nassau
Communities Hospital, Oceanside, NY
Thomas Gilmartin, R.T.(T), Adjunct Faculty,
Nassau Community College
Michael Interante, R.T.(T), Southside Hospital, Bay Shore, NY
Sherin Joseph, R.T.(T), Clinical Supervisor, Long Island Jewish
Medical Center, New Hyde Park, NY
Bridget Journey, R.T.(T), Island Radiation Oncology,
Garden City, NY
Catherine Lagos, R.T.(T), Clinical Supervisor,
New York Hospital, Queens, NY
James Matera, R.T.(T), Adjunct Faculty, Nassau Community College
and Clinical Supervisor, Winthrop University Hospital, Mineola, NY
Maryann Mazzola, R.T.(T), Clinical Supervisor, Nassau University
Medical Center, East Meadow, NY
Karen Santini, R.T.(T), Instructional Faculty,
Nassau Community College
Catherine Smyth, R.T.(T), Program Director,
Nassau Community College

RADIOLOGIC TECHNOLOGY

John Alioslo, R.T.(R), Administrative Coordinator, North Shore
University Hospital, Manhasset, NY
Jim Baker, R.T.(R), Administrative Coordinator, North Shore
University Hospital, Plainview, NY
Barbara Bebirian, RTRC, Clinical Instructor, Nassau Community
College, Garden City, NY
Sue Burgos, R.T.(R), Student Supervisor, North Shore University
Hospital, Manhasset, NY
Cindy Carroll, R.T.(R), Radiology Manager, Nassau University
Medical Center, East Meadow, NY
Susanne Colaci, R.T.(R), Student Supervisor, North Shore University
Hospital, Manhasset, NY
Ken Corriel, R.T.(R), Radiology Manager, North Shore University
Hospital, Syosset, NY
Lisa D'Andrea, R.T.(R), Student Supervisor, North Shore University
Hospital, Plainview, NY
Debra Devitto, R.T.(R), Student Supervisor, Good Samaritan
Hospital, West Islip, NY
Bernie Dubin, R.T.(R), Administrative Coordinator, North Shore
University Hospital, Huntington, NY
Mat Dunlop, R.T.(R), Technical Assistant, Nassau Community
College, Garden City, NY
Dean Dursharme, R.T.(R), Student Supervisor, Nassau University
Hospital Medical Center, East Meadow, NY
Joanne Geremina, R.T.(R), Student Supervisor, Long Beach Medical
Center, Long Beach, NY
Eric Godin, R.T.(R), Administrative Coordinator, Southside Hospital,
Bay Shore, NY
Bob Goldkrantz, R.T.(R), Student Supervisor, Nassau University
Hospital Cent., East Meadow, NY
Marnie Greenfield, RTRM, Student Supervisor, Long Beach Medical
Center, Long Beach, NY
Lawrence Jacob, R.T.(R), Clinical Coordinator, Nassau Community
College, Garden City, NY
Merrilee Kerr, RTRM, Student Supervisor, North Shore University
Hospital, Huntington, NY

Dave Mahnken, R.T.(R), Radiology Manager, Long Beach Medical
Center, Long Beach, NY
Nelson Mercurlo, R.T.(R), Administrative Coordinator, North Shore
University Hospital, Glen Cove, NY
Jeff Miller, R.T.(R), Director, Nassau Community College,
Garden City, NY
Debbie Miller, R.T.(R) DMS, Clinical Instructor, Nassau Community
College, Garden City, NY
Lauren Rapuzzi, R.T.(R), Student Supervisor, North Shore University
Hospital, Plainview, NY
Ed Raven, R.T.(R), Student Coordinator, Good Samaritan Hospital,
West Islip, NY
Dave Sackett, R.T.(R), Student Supervisor, St. Francis Hospital,
Roslyn, NY
Caroline Scuderi, R.T.(R), Student Supervisor, Good Samaritan
Hospital, West Islip, NY
Christine Stagliano, R.T.(R), Student Supervisor, North Shore
University Hospital, Glen Cove, NY
Lisa Tine, R.T.(R), Clinical Instructor, Nassau Community College,
Garden City, NY
Frank Treworgy, R.T.(R), Student Supervisor, North Shore University
Hospital, Manhasset, NY

RESPIRATORY CARE

Patricia Alonge, RRT, Clinical Director, Nassau Community College
Mara Bernstein, RRT, Director, Pulmonary Rehabilitation Program,
Winthrop University Hospital, Mineola, NY
Lawrence Carlin, RRT, Clinical Instructor, Nassau Community College
Gary Chudow, RRT, Director, Respiratory Care Dept., St. Catherine
of Siena, Smithtown, NY
Douglas Colquhoun, RRT, Asst. Director, Respiratory Care Dept.,
Nassau University Medical Center, East Meadow, NY
Laura DeAveiro, RRT, Director, Respiratory Care Dept., Long Beach
Memorial Hospital, Long Beach, NY
Michele Ditaranto, RRT, Asst. Director, Respiratory Care Dept.,
St. Catherine of Siena Medical Center, Smithtown, NY
Michael R. Dubin, MD, North Shore University Hospital,
Glen Cove, NY
Gary Fitzgerald, RRT, Chief of Pulmonary Lab, Winthrop University
Hospital, Mineola, NY
Kenneth Freese, M.D., Chief of Anesthesia, Nassau University
Medical Center, East Meadow, NY
Patricia Goodwin, RRT, Technical Assistant, Nassau Community
College
Robert Heidelberg, RRT, Director, Respiratory Care Dept., Gurwin
Jewish Geriatric Center, Commack, NY
Gloria Hoerning, RRT, Clinical Instructor, Nassau Community College
Warren Hostetter, RRT, Faculty, Nassau Community College
Thomas Howard, RRT, Director, Respiratory Care Dept.,
North Shore University Hospital at Glen Cove, Glen Cove, NY
Julie Iannece, RRT, Supervisor, Asst. Director, Long Beach
Memorial Hospital
Michael Karol, RRT, Director, Respiratory Care Dept., Long Island
Jewish/Hillside Medical Center, New Hyde Park, NY
James Keifer, RRT, Faculty, Nassau Community College
Ashok Kornik, M.D., Chief of Pulmonary Medicine, Nassau
University Medical Center, East Meadow, NY
Daniel Latham, RRT, Asst. Director, South Nassau Communities
Hospital, Oceanside, NY
Raymond Lavery, RRT, Respiratory Care Dept., Nassau County
Medical Center, East Meadow, NY
David Lyons, RRT, Director, Respiratory Care Dept., St. Francis
Hospital, Roslyn, NY
Jeanne McCarthy, RRT, Faculty, Nassau Community College
Martin Moskowitz, M.D., North Shore University Hospital,
Glen Cove Hospital, Glen Cove, NY
Dennis Mott, RRT, Director, Respiratory Care Dept., Nassau
University Medical Center, East Meadow, NY
Dara Palmer, RRT, Clinical Instructor, Nassau Community College
Sharon Pollard, RRT, Asst. Director, Respiratory Care Dept., Long
Island Jewish/North Shore Medical Center, New Hyde Park, NY

Jane Schieck, RRT, Supervisor, Respiratory Care Dept., Gurwin Jewish Geriatric Center, Commack, NY

Jane Rattner Schneider, RRT, Director, Respiratory Care Dept., South Nassau Communities Hospital, Oceanside, NY

Mary B. Smith, RRT, Faculty, Nassau Community College

Robert Sparaco, RRT, Program Director, Nassau Community College

Gerald Stanick, RRT, Director, Respiratory Care Dept., Winthrop University Hospital, Mineola, NY

Robert Vitello, RRT, Pulmonary Function Lab, Winthrop University Hospital, Mineola, NY

SURGICAL TECHNOLOGY

Maria Georgia, RN, Adm. Assistant ASU/WUH

Diane L. Bendelier, RN, Adm. Director, Winthrop University Hospital, Mineola, NY

Katie Damp, RN, Assistant Adm./Surgical Serv., Long Island Jewish Medical Center

Jane Germann, Guidance Counselor, Herricks High School

Noyes Harrigan, RN, BS, CNOR In-Service Educator, Winthrop University Hospital, Mineola, NY

Dr. George Hines, MD, Vasc., Winthrop University Hospital, Mineola, NY

Donna Hobbs, RN, Nurse Clinician, Mercy Medical Center, Rockville Centre, NY

Robert Martinez, RN, In-Service Educator-SNCh

Jean Polonio, Vice President NYAST

Carol Vadnais, RN, CNOR, Nurse Educator, North Shore University Hospital

NCC FACULTY

Kristine Coles

Theresa Criscitelli

Barbara Edward

Pat Galvin

Alice Jones

Caroline Kaufmann, Program Director and Clinical Coordinator

Mary Ann Ruane

Debra Terrasi, CST, NCC Graduate Representative

Denise Witt

LOCAL ADVISORY COUNCIL FOR VOCATIONAL EDUCATION

Mark A. Bonilla, Town of Hempstead, Town Clerk

Lance Elder, Education and Assistance Corporation

Suzanne Jolly, Student Member

George A. Jones, Board of Urban League of L.I.

Edward Kenny, Vice Chairperson, Dept. of Occupational Resources

Michael McGinty, Town of Hempstead, Receiver of Taxes

Robert J. Pecoraro, Retired VP Investment/Portfolio Manager

Dave Rodgers, Southland Corp/7-Eleven Stores

Harry A. Volz, Chairperson, Retired Grumman Executive

James Wilde, Assistant Director of Occupational Programs, BOCES

INDEX

A

Academic Advisement70-72
 Academic Calendars15
 Academic Computer Center9
 Academic Computer Services9
 Academic Computing Center9
 Academic Departments and Curricula78
 Academic Dishonesty and Plagiarism51
 Academic Program Listing46
 Academic Senate7
 Academic Standing52
 Academic Support Centers12
 Accounting78, 93, 110
 Accreditation6
 Achilles Project22
 Administrative Roster189
 Admission to Class29
 Admission Without a High School
 Diploma18
 Admissions16
 Adjunct Faculty Roster213
 Adolescent Education85, 104, 105
 Adult Resource Center72
 Advanced Standing21
 Advisory Boards224
 Affirmation Action60
 Africana Studies78
 African American Studies93, 111
 Aid for Part-Time Study (APTS)41
 Allied Health Sciences78, 113
 Alumni Association13
 American Sign Language81, 93, 127
 Anthropology91, 117, 180
 Apparel Design86, 117
 Applied Music88
 Arabic83, 118, 142
 Art76, 80, 93, 118
 Arts, Fine and Performing, Defined54
 Art Studies80, 94
 Athletic Programs76
 Attendance Regulations28
 Audio-Visual Services13
 Auditing Classes29

B

Banner28
 Basic Education90, 121
 Biology80, 122
 Bookkeeping78, 107
 Books and Supplies (Costs)34

Budgeted Expenses34
 Business Administration78, 94, 107, 124
 Business and Industry Programs27
 Bus Service8

C

Campus8
 Career Counseling72
 Center for Students With Disabilities72
 Certificate of Eligibility for Graduation56
 Certificate (One Year) Programs107
 Certificate of Residency33
 Change in Degree Program28
 Change of Approved Program28
 Change of Grade49
 Change of Schedule28
 Chemistry80, 125
 Child Care Services74
 Childhood Education84, 104, 105
 Chinese83, 126, 142
 Civil Engineering Technology82, 94, 126
 Class Attendance29
 Classroom Expectations57
 Classroom Management, Policy on50
 Clubs and Organizations77
 Code of Conduct59-63
 College Auxiliary Organization224
 College Center75
 College Foundation14, 224
 College of the Air (Distance Learning)23
 College Organizations and Affiliations13
 College Physician73
 Commercial Art,
 Digital Technologies80, 94, 95
 Communications/
 Communication Arts54, 80, 81, 127
 Community Service91, 129, 180
 Community Service Offerings26
 Computer Information
 Systems87, 107
 Certificate107
 Computer Processing129
 Computer Repair
 Technology81, 82, 95, 132
 Computer Science86, 95
 Computer Services9
 Computer Use Policy67
 Concurrent Admissions (CONAP)26
 Construction Management81, 82, 107
 Counseling
 Career72

Disabled Student72
 Educational72
 International Students73
 Psychological74
 Student Activities74
 Transfer74
 Course Descriptions110
 Creative Writing Project76, 83
 Credit by Examination21
 Criminal Justice81, 95, 132
 Cultural Organizations75
 Culture and Diversity, Defined55

D

Dance91, 134, 185
 Dean of Students70
 Dean's List51
 Degrees and Certificates Defined47
 Design (Fashion) Apparel96
 Desktop Publishing and Design80, 107
 Dietary Management84, 107
 Directory188
 Discrimination58-60
 Dishonesty, Academic51
 Dismissal Policy52
 Distance Education23
 Diversity, Defined55
 Drop/Adds28

E

E-mail Policy69
 Early Admissions18
 Early Childhood Education85, 103, 105
 Economics81, 135, 157
 Educational Counseling72
 Electrical Engineering
 Technology81, 82, 96, 136
 ENCORE Program90, 108
 Engineering/Physics/Technologies81
 Engineering Science81, 82, 96, 137
 English17, 82, 137
 English Composition, Defined54
 English as a Second Language (ESL)22
 Equivalency Diploma (GED)28
 Expenses33
 Extension Program (Off Campus)27

F

Faculty-Staff Roster	191
Faculty Student Association	75
Fashion	
Buying and Merchandising	86, 96, 141
Design	96
Retailing and Marketing	86, 103
Federal Aid Form (FAFSA)	37
Federal Supplemental Educational Opportunity Grants (FSEOG)	41
Fees	34
Finance	81, 142
Financial Aid	35, 73
Financial Markets	81, 108
Fire Science	133
Firehouse Art Gallery	75
Food and Nutrition	84, 97
Food Service Administration	84, 97
Food Service Technology	84, 108
Foreign Languages	83
French	83, 142, 146
Fresh Start Program	20
Freshman Seminar (NCC 101)	25, 146

G

GED Program	28
General Education at NCC	54
General Education at SUNY	56
General Information	4
General Science Studies	81, 146
Geography	83, 147
German	83, 143, 147
Global Awareness, Defined	56
Governance and Authority	7
Governing Boards	188
Grade Change	49
Grade Grievance Policy	49
Grade Point Average (GPA)	45-47
Grading System	47
Graduation Procedures	56
Graduation Requirements	30
Graduation/Retention	30-32
Guaranteed Transfer	24

H

Harassment (Sexual, Racial)	58, 59
Health Information Technology	90, 147
Health, Physical Education, Recreation	83, 148, 149
Health Services	73
Hebrew	83, 143, 150
Hegis Code	46
Help Centers	9
High School Equivalency Diploma	19

History	83, 150
History of the College	6
Home Schooled Students	22
Honors	20, 21
Honors Graduation	56
Hospitality Business	84, 154
Hotel Technology Administration	84, 97
Human Rights Project	84, 155
Human Servicet	98, 156
Human Services: Community and Social Welfare	91
Humanities, Defined	54

I

Immunization Requirement	19, 20
Incomplete Grades	48
Information Services Center	8
Information Technology	86, 87, 98, 155, 164
Inter Global Studies	81, 157
Interdisciplinary Courses, Defined	54
Interdisciplinary Studies	84
Interior Design	86, 98, 159
Interior Design/Home Furnishings	108
Interior Decorating	86
International Field Training	160
International Student Services	73
International Study Programs	25
Italian	83, 144, 160

J

Japanese	83, 144, 160
Jewish Studies Project	82, 84, 156, 160
Job Placement	73
Joint Admissions	23

L

Laboratory Science, Defined	55
Language Inmersion at NCC (LINCC)	22, 73
Latin	83, 144, 161
Latin American Studies Project	82, 84, 161
Learning Centers (Help Centers)	9, 10
Learning Communities	25
Legal Studies	85, 161
Liberal Arts and Science: Mathematics	87
Liberty Partnership	26
Library	9, 13, 86, 162
Life Experience Credit	21
Lifelong Learning Office	27
Literature, Defined	55
Loans	42
Location and Resources	8

Logistics and Transportation Management	87, 98, 162
--	-------------

M

Map (Campus)	232, 233
Marketing	86, 99, 163
Mathematics	55, 86, 99, 164
Mathematics Defined	55
Matriculation Requirements	16
Media	81, 99
Medical Laboratory Technology	79, 99
Military Programs	25
Mission of the College	7
Mortuary Science	87, 100, 166
Multi-Disciplinary Courses	82, 84, 156, 167
Multi-Disciplinary Science Courses	81, 90, 156, 167
Music	75, 87, 100, 167
Music Performance Groups	75

N

Next Step Program	27
Non-Western Cultures, Defined	56
Nursing Loan (NSL)	42
Nursing	88, 171
Nutrition	84, 100, 172

O

Off-Campus (Extension) Courses	27
Office Technology Administrative Support Technology	89, 108, 172
Legal	89, 101, 108
Medical	89, 101, 108
Outreach Programs	26

P

Paralegal	85, 101
Paralegal Studies	85, 109
Pell Grants	41
Performing Arts Music	87, 100
Perkins Loans	42
Philosophy	90, 174
Photography	80, 102, 109
Physical Education, Defined	55
Physical Education Courses	55
Physical Education Requirement	55
Physical Sciences	90, 175
Physical Therapist Assistant	79, 102
Physics	81, 176
Placement Tests	17

Plagiarism, Defined51
 Pluralism and Diversity, Defined56
 Police Science (See Criminal Justice)
 Political Science83, 177
 Portuguese83, 144, 178
 Private Security Administration81
 Probation, Academic52
 Programs of Study92
 Psychological Counseling Center74
 Psychology90, 178
 Public Safety Dept.8
 Publications (Student)75

R

Radiation Therapy Technology79, 102
 Radiologic Technology79, 102
 Radio Station (WHPC)76
 Reactivation17
 Reading90, 179
 Real Estate109
 Reapplication17
 Records Availability58
 Refunds35
 Registration28
 Religious Absences29
 Remedial Courses52, 53
 Residency Requirements33
 Respiratory Care79, 103
 Restaurant Management84
 Retail Business Management . .86, 103, 179
 Returning Students17
 ROTC25
 Rules and Regulations of Conduct . . .60-67
 Russian83, 144, 180

S

Schedule Change28
 Scholarships43
 Sciences, Natural and Physical,
 Defined55
 Second Degree (or Certificate)57
 Secretarial Tech (See Office Technology)
 Security Administration180
 Semester Abroad25
 Senior Citizen Observer Program26
 Service Members Opportunity College . .26
 Sexual/Racial Harassment58, 59
 Sign Language81, 93, 127
 Smoking Proscription8
 Social Programming75
 Social Science, Defined55
 Sociology91, 181
 Spanish83, 145, 181
 Special Programs for Business
 and Industry27
 Special Programs for Government27

Special Programs for Living (SPL)27
 Sponsor (Nassau County)188
 State University of New York188
 Statistics183
 Student Activities74-75
 Student Aid Report (SAR)38
 Student Financial Affairs33
 Student Government Association75
 Student Personnel Services91, 183
 Student Records58
 Student Retention30-32
 Student Rights and Responsibilities . . .57-59
 Student Services Offices190
 Student Success, Alert for57
 Student Support Services70
 Studio Recording Technology . .88, 109, 183
 Summer Sessions24
 Surgical Technology79, 103

T

Teacher Assistant85, 109
 Teacher Education157, 183
 Teacher Education Transfer Program . . .85
 Telecommunications Technology184
 Telecommunications
 Technology/Verizon . . .81, 82, 106, 184
 Theatre/Dance75, 91, 186
 Transcripts50
 Transfer Agreements24
 Transfer Counseling74
 Transfer Students17
 Incoming17
 Outgoing74
 Tuition and Fees33, 34
 Tuition Assistance Program (TAP)41

V

Veterans Benefits42
 Visiting Students21
 Volunteer Service Center74

W

Web, Nassau on the24
 Weekend College24
 Western Heritage, Defined55
 Withdrawal Grades48, 53
 Women's Center75
 Women's Studies82, 85, 157, 187
 Work-Study Program (FWS)42
 Writing Center10, 83

DIRECTIONS TO CAMPUS

Nassau Community College is located just north of the Nassau Veterans Memorial Coliseum on the Uniondale portion of Mitchel Field. It is accessible from all points on Long Island and New York City from the Long Island Expressway via the Meadowbrook Parkway (Exit M3 and M4). Entrances to the campus are on Endo Blvd., Stewart Ave., Hempstead Turnpike and Charles Lindbergh Blvd.

Thru North-South Traffic is Prohibited on Campus. The North-South roads adjacent to the Student Union (U) and Aviation Museum are closed to private vehicles. Alternate route is via Perimeter Road (below).

For students and visitors, North Parking Fields 1 & 2 are accessible from Stewart Avenue or Meadowbrook Parkway (Exit M-3); South Parking areas are accessible from Earle Ovington Blvd. or from Charles Lindbergh Blvd. via the Meadowbrook Parkway (Exit M-4).

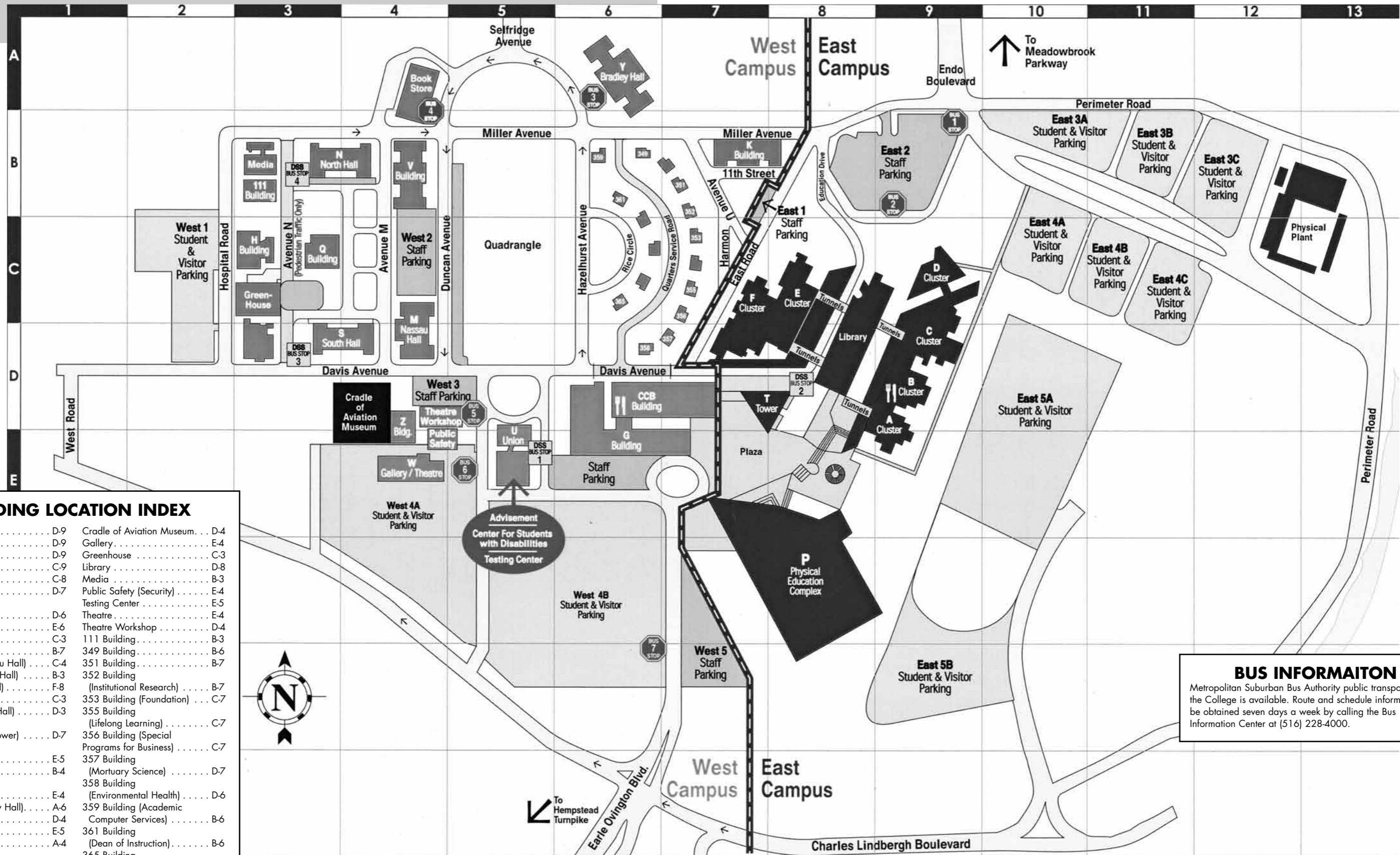

BUILDING LOCATION INDEX

A Cluster	D-9	Cradle of Aviation Museum . . .	D-4
B Cluster	D-9	Gallery	E-4
C Cluster	D-9	Greenhouse	C-3
D Cluster	C-9	Library	D-8
E Cluster	C-8	Media	B-3
F Cluster	D-7	Public Safety (Security)	E-4
CCB Building (College Center)	D-6	Testing Center	E-5
G Building	E-6	Theatre	E-4
H Building	C-3	Theatre Workshop	D-4
K Building	B-7	111 Building	B-3
M Building (Nassau Hall)	C-4	349 Building	B-6
N Building (North Hall)	B-3	351 Building	B-7
P Building (Phys Ed)	F-8	352 Building (Institutional Research)	B-7
Q Building	C-3	353 Building (Foundation)	C-7
S Building (South Hall)	D-3	355 Building (Lifelong Learning)	C-7
T Building (Administrative Tower)	D-7	356 Building (Special Programs for Business)	C-7
U Building (College Union)	E-5	357 Building (Mortuary Science)	D-7
V Building	B-4	358 Building (Environmental Health)	D-6
W Building (Theatre/Gallery)	E-4	359 Building (Academic Computer Services)	B-6
Y Building (Bradley Hall)	A-6	361 Building (Dean of Instruction)	B-6
Z Building	D-4	365 Building (College Relations)	C-6
Advisement	E-5		
Book Store	A-4		
Center for Students with Disabilities	E-5		

BUS INFORMATION

Metropolitan Suburban Bus Authority public transportation to the College is available. Route and schedule information may be obtained seven days a week by calling the Bus Information Center at (516) 228-4000.